"All the News That's Fit to Print."

The New York Times.

THE WEATHER
Cloudy, with possible showers today; unsettled tomorrow.
Temperatures yesterday—Max., 86; Min., 59.
☞ For weather report see next to last page.

VOL. LXXIV. . . No. 24,353. NEW YORK, SATURDAY, SEPTEMBER 27, 1924. TWO CENTS in Greater New York | THREE CENTS Within 200 Miles | FOUR CENTS Elsewhere

JAPANESE CREATE STIR IN THE LEAGUE OVER IMMIGRATION

Delegate Reserves Assent to Whole Peace Protocol When His Amendment Fails.

BEARS ON DISPUTE WITH US

Japan Asks That Questions Declared to Be "Domestic" Shall Still Be Subject to Arbitration.

FIGHTS AGGRESSOR CLAUSE

Many States Oppose Her Proposal—Conference Seeks to Repair a Delicate Situation.

By JOHN CORBIN.

Copyright, 1924, by The New York Times Company.

Special Cable to THE NEW YORK TIMES.

GENEVA, Sept. 26.—Today it was Japan that threatened to blow up the conference of the League of Nations Disarmament Commission. It was no question of a differences mainly verbal, as was the case yesterday in the dispute between Italy and France on a question of sovereignty versus a superstate—a bomb the sputtering fuse of which could be laughingly snuffed out by an agile Chairman. What the Japanese launched was a torpedo and the explosive inside was the question of immigration.

The question at stake was between two amendments, neither of which seemed to mean anything in particular. Among the few correspondents present, many or most had to scurry through the lobbies of the Palace of Peace before they had the least inkling as to the exact nature of the explosive. But the wise ones of the Secretariat knew. It was not for nothing that Ambassador Adatci of Japan stood alone against an opposition which centred in Sir Cecil Hurst of the English Foreign Office, Sir Littleton Groom, Attorney General of Australia, and Raoul Fernandes, Minister Plenipotentiary from Brazil. And not for nothing was China conspicuously silent.

Under Article XV. of the covenant, if a dispute arises out of a matter which the World Court finds solely within the domestic jurisdiction of one of the parties, the League Council is enjoined not to meddle. One article of the new protocol stipulates that the parties to such a dispute accept the decision of the court. If this decision is accepted "loyally and effectively," it is obvious Japan must cease to agitate the rights of her nationals in Australia; New Zealand and South America—not to mention a nation for which there is still an empty chair in the League Council.

Japan's Proposed Amendment.

Adatci's amendment stipulated that the new provisions "leave unaffected the Council's duty of endeavoring to conciliate the parties so as to assure the maintenance of peace and of the good understanding between nations." It was subtly and politely suggested by several speakers that the Adatci amendment would require the Council to interfere in matters already declared by the World Court wholly within sovereign jurisdiction and thus subject it to the imputation of assuming functions of the superstate, and that such a course, far from promoting peace, must continually endanger it.

Sir Cecil Hurst's alternative amendment used much the same words, but added them to the final article of the protocol, where they applied not to the single case of domestic affairs of a sovereign State, but to the mediatory and pacific activities of the Council in general. He urged that the question was "evidently of the first importance," that it concerned the sovereignty of several States as opposed to the encroachment of a superstate. He pleaded that the intentions of his and Adatci's amendments were identical and that only a question of method separated the English and Japanese delegations. All in vain. Adatci was adamant.

Sir Littleton Groom urged that acceptance of jurisdiction of the court was the very basis of the protocol and so of all their efforts for disarmament and peace; if the Council was to extend its activities into internal affairs of States, every dispute would contain the germ of war that might disrupt the world. Fernandes said the crisis was so grave it was necessary to face it with utmost frankness. The League, he said, should not and could not exert special political pressure upon sovereign States in matters of internal administration.

Adatci remained unmoved to outward seeming. It was the first time, he said, that a proposal of his had failed to be carried unanimously. He believed in the spirit of conciliation, the spirit of unanimity which had always prevailed in the debates of the League and which had carried its efforts so far. He would not press his amendment. He would withdraw it.

But the general movement of relief these words occasioned was short lived. Adatci added that in the absence of his amendment it would be necessary for Japan to withhold its signature from the protocol—from the entire structure of arbitration, security and disarmament upon which the League has built such hope. That would mean either the protocol would fail or Japan withdraw from the League, for decisions of this sort can be carried only by unanimous vote.

Together with great disappointment at this decision came still greater wonder that it was taken on such grounds. Adatci, who eventually showed traces of what was generally taken as deep emotion, agreed not to make the decision final. He would give a night to consideration and consultation. To-morrow [illegible]

Continued on Page Six.

May Hold Radio Station To Be a Public Utility

NEW ORLEANS, La., Sept. 26.—The City of New Orleans will hold that a radio casting station is a public utility if enough citizens show an interest in one closed recently, Paul Maloney, Commissioner of Public Utilities, announced today.

The station is owned by the New Orleans Public Service, Incorporated, operator of the local street railway system, and is located at Spanish Fort, an amusement park on Lake Pontchartrain. The company operated during the Summer, but with the closing of the resort for the Winter discontinued it.

"If I receive enough petitions to have the station kept open I shall take the matter up with the corporation, treating the station as a public utility," Commissioner Maloney said.

GERMAN BOND CRASH WIPES OUT MILLIONS

Collapse in Berlin, Frankfort, London and Here Catches Speculators in All Four Cities.

GERMANS ARE HIT HARDEST

Americans Gain on the Whole, Reversing History of the Mark Debacle—Loan Discussion On.

A collapse in the open market value of German war loan bonds took place yesterday in Berlin, Frankfort-on-Main, London and New York, and thousands of speculators in these bonds found either their paper profits sharply reduced, or, in the case of those who bought the bonds recently, severe losses sustained. The speculation in the war bonds, which has drawn admonitions from German, British and American Government officials, has been rampant for several months. In the post-war era, it was said, only the speculation in German paper marks and the speculative drive against the French franc have eclipsed in magnitude the sums involved in the new German bond speculation.

Losses suffered were scattered principally through Europe, with the German nationals this time holding the bag. American speculators for the most part reaped profits, a number having made fortunes. In this respect, it was pointed out, the collapse had a different result than the collapse of the German mark. The mark's collapse trapped Americans to the extent of many hundreds of millions of dollars, while the German bond smash was a recoil upon German nationals principally. Americans escaped losses, due to the fact that a majority sold their bonds months ago to eager German buyers, who believed the Government would be forced to revalue the war loan bonds which, after the defeat of Germany, sank to a value that was next to nothing.

The extent of the break, which was reported to have thrown the Berlin and Frankfort-on-Main Exchanges into a panic, was revealed in figures received by dealers here.

A Break of 75 Per Cent.

According to C. B. Richard & Co. the Berlin quotations on the German war loan 5s broke from a high point of $1,440 for each 1,000,000-mark unit to a low of $880, and closed at $1,200. In the New York market the break in the 5s began on Wednesday, when the quotation was $2,700 for each 1,000,000-mark unit, to $1,500 on Thursday, to a low yesterday of $1,000, against a closing price of $1,150.

According to Zimmermann & Forshay, the total break was from the year's extreme high price reached several weeks ago of $3,200 for each 1,000,000-mark unit, to yesterday's low point of $900, and yesterday's closing price of $1,300, these quotations being based on Berlin and Frankfort-on-Main dealings.

On the basis of these figures, it was shown that the 5 per cent. issue shrunk in value about 25 per cent. in one day, and in a few weeks the maximum shrinkage was about 85 per cent. Americans went into the market, however, when the bonds were much lower.

The situation has created a storm of protest on the part of German holders of the bonds, and they have been joined by the relatively few Americans who are still holding the bonds, these holdings now being estimated at about $25,000,000. Their combined efforts have been directed in an effort to induce the German Government to revalue the bonds at 15 per cent. of their pre-war value, and supporting this effort has been the Right Wing of the German Reichstag, composed of the Nationalist group. When the Government refused, the holders claimed that they had been tricked, but the Government replied that it was impossible to revalue the bonds until after reparations had been paid. According to transcripts of this report received in New York yesterday, the Government held that no effort should be made to restore service on the old German loans, except in the case of those Germans who had purchased their bonds during the war and had been pauperized through their decline.

Arranging for German Loan.

LONDON, Sept. 26 (Associated Press).—Active negotiations for the issue of the $200,000,000 loan contemplated under the Dawes plan for the economic rehabilitation of Germany will get under way in a few days, with the arrival in London of the German delegation.

Meanwhile Dr. Hjalmar Schacht, President of the Reichsbank, is here discussing the preliminaries of the scheme with British, American and Continental bankers.

J. Pierpont Morgan and Thomas W. Lamont, the American banking representatives, are already here and have been conferring with Dr. Schacht.

When you think of Holidays think of Whiting.—Advt.

MIDLAND BEACH FIRE WIPES OUT RESORT, 4 HOTELS, 15 HOMES

Wind-Driven Blaze Sweeps a Mile Back, Menacing Colony of 5,000 Houses.

LOSS BIG, INSURANCE SMALL

Towering Flames Seen All Over City and Down the Bay as Far as Sandy Hook.

3 FIREBOATS AT THE SCENE

All Staten Island's Apparatus and 18 Pieces From Manhattan Conquer Blaze After Four Hours.

Midland Beach, an amusement resort on the south shore of Staten Island, near the Government Aviation Field, was wiped out by fire last night. The flames then swept southward and burned down fifteen bungalows, four hotels and a number of small stores. For more than three hours hundreds of firemen, working with all the available fire apparatus on Staten Island and reinforced by three fireboats and eighteen pieces of apparatus from Manhattan, were unable to check the flames. Finally they got control of the blaze after it had swept the Midland Beach Pier, which is a mile south of the spot where the fire started.

Burning embers whirling through the air alighted in some instances on the roofs of bungalows more than a mile from the fire. The bungalow colony of more than 5,000 Summer homes was threatened and half of the dwellers moved their furniture and household belongings to points of safety. At least three hundred families had been ordered to vacate their homes by the firemen when the wind shifted and swept the flames westward along Lincoln Avenue. According to William Leonard, manager of the amusement resort, the damage will amount to more than $750,000, of which $500,000 is represented in the loss of the resort. Very little, if any of the loss, is covered by insurance, owing to the high premiums required by the underwriters.

Thinks Fire Incendiary.

Mr. Leonard said he believed the fire was of incendiary origin and Fire Marshal Brophy will begin an investigation today. Firemen were greatly hampered in their efforts to subdue the flames by low water pressure, and the bulk of the water supply was furnished by the fireboats. There is little likelihood that the amusement resort will be rebuilt, the manager said after he had seen the last building reduced to ashes.

At the height of the fire the flames had swept back from the beach to the bungalow colony, a mile away. Half a dozen times the firemen were compelled to withdraw their apparatus to points south of the blaze. For more than two hours they could not approach nearer the flames than two hundred feet on account of the intense heat from the burning wooden buildings.

Hundreds of bungalow-colony residents were returning to their homes from Manhattan when the first burst of flame was seen in the merry-go-round of the Midland Beach resort. A few watchmen were on duty, the place having closed for the Summer on Sept. 13. An alarm was turned in and, as soon as the first apparatus arrived in charge of Deputy Fire Chief William Beggins, a second and then a third alarm was sounded. By this time the flames had spread down to the roller coaster and soon it was seen that all the buildings in the resort were doomed.

A borough alarm was turned in and then a telephone message was sent to the Manhattan Fire Department for assistance. The Staten Island fireboat Zophar Mills had ranged alongside on the front and was attacking the flames from this point while the men and apparatus were pouring in tons of water from the hydrants on First and Second Streets, back of the fire.

A strong northerly wind swept the flames southward and the fire soon spread across to the Ferris wheel, then they leaped over a small intervening space and in a few minutes the Richmond Hotel, a five-story frame building was well ablaze. Cable's hotel, with sixty rooms, burned to the ground in a short time and then the flames, continuing their southward course, swept

Continued on Page Nine.

Daylight Saving Time Ends At 2 Tomorrow Morning

Daylight Saving Time expires officially at 2 A. M. tomorrow, when the hands of watches and clocks will be set back one hour, and New York will adjust its daily schedule to Eastern Standard Time, which was abandoned at 2 A. M. Sunday, April 27.

There will be no change in the hour of departure or arrival of through trains, which, as required by Congress, have been operated all Summer on Standard Time. Suburban trains, however, will cease to run on the daylight schedule.

Beginning on Monday, business establishments will resume their Winter schedules. Although the workers will report at the same hour as recorded by the clocks, they actually will begin their tasks an hour later than today. Some offices, such as the New York, New Haven & Hartford Railroad, will open at 8:30 A. M. Monday. Since Daylight Saving became effective last Spring, work has been beginning there at 7:30 A. M. The closing hour will be advanced from 4:30 to 5:30 P. M.

Watch and clock experts issue a warning against injuring timepieces in making the change. Ordinary watches may be set back without damage. The pendulums of chime and striking clocks, such as are usually found in homes, should be stopped for one hour. The same advice holds good for electric clocks.

ARREST 3 FOR SALE OF BOGUS BONDS

President, Treasurer and Salesman of Le Bonray Corporation Accused of Grand Larceny.

MORE VICTIMS COMPLAIN

Belief Growing at the District Attorney's Office That the Frauds May Reach $500,000.

Three men were arrested yesterday on charges of grand larceny in connection with the sale and pledging with banks as collateral of worthless bonds, ostensibly issued by the Steel and Tube Company of North America, a non-existing corporation. More than a dozen additional complaints were received at the District Attorney's office, and it was said there that the belief was growing that the frauds might total $500,000.

The prisoners are Thomas G. Thompson of Hempstead, L. I., President of Le Bonray Corporation, dealers in toilet articles, at 311 Tenth Avenue; Frank Alden Miller of 4 Rock Ridge Road, Montclair, N. J., Treasurer of Le Bonray Corporation, and Edward D. Feist, alias Captain Sommers, of Atlantic Highlands, N. J., a salesman employed by the corporation. The arrests were made by Detective Sergeants Mayer and Brown of the financial squad.

Assistant District Attorney Richard H. Gibbs, who is in charge of the investigation, said that Miller and Feist had admitted that they knew the bonds were worthless. Thompson, Mr. Gibbs said, maintained stoutly that he had no guilty knowledge. After questioning by Mr. Gibbs the prisoners were locked up at Police Headquarters. They will be arranged today in the Tombs Court.

According to Mr. Gibbs, Miller said that while he was serving in the army and was stationed at Port Newark, N. J., he met a man named Murray to whom he loaned money, receiving four of the fake bonds as security. Mr. Gibbs says Miller declared that Murray told him not to inquire too closely into the bonds, whereupon he took them to his bank in Somerville, N. J., where he obtained $3,000 for them.

Return of Loan Demanded.

That evening, Mr. Gibbs says Miller told him, a bank official called him on the telephone and said it had been discovered that the bonds were worthless and that he would have to return the $3,000 loan. Miller said, according to Mr. Gibbs, that he had already used $200 of the money as an advance payment on an automobile. He was obliged to return the motor car to the dealers in order to make good at the bank. This happened last Autumn, Mr. Gibbs says Miller told him.

Miller admitted, said Mr. Gibbs, that he had introduced Feist, the salesman, to Harry B. Weason of Montclair, N. J., a son of David Wesson, a widely known consulting chemist and cottonseed oil expert and technical adviser to the Southern Cotton Oil Company, as "Captain Sommers." Miller did this, Mr. Gibbs says he told him, because "Feist was

Continued on Page Seven.

PEOPLE OF 4 STATES CROWD TO HEAR DAVIS IN DAY OF SPEECHES

Kentuckians, Virginians and Tennesseeans Swell Audiences in West Virginia.

HITS AGAIN AT DAUGHERTY

Nominee Recalls Oil, Veterans' Bureau and Department of Justice Scandals.

SAYS PEOPLE WANT CHANGE

Appeals to His Hearers to Vote as Americans, Not as Party Members.

Special to The New York Times.

BLUEFIELD, W. Va., Sept. 26.—John W. Davis wound up his two-day trip through his native State tonight with a speech to 8,000 persons in the Tabernacle here, whose enthusiasm capped the confidence of success felt by the nominee.

He received the most enthusiastic reception of his present tour from an audience that included large delegations from Virginia and Tennessee, as well as the inhabitants of this vicinity, which is the centre of the West Virginia coal mining district.

There was an especially vociferous group from the Ninth Virginia Congressional District, the stronghold of C. Bascom Slemp, Secretary to President Coolidge. About 2,000 persons came here by special train from Norton, Va., and by automobile from Bristol, Va., and Bristol, Tenn.

Mr. Davis was escorted from his train to the meeting place by an old-fashioned political parade with red fire, cowbells, a brass band and fife and drum corps, playing "Hail, Hail, the Gang's All Here."

When he entered the hall he received a prolonged ovation, accompanied by "rebel yells" and both "The Star-Spangled Banner" and "Dixie." Banners inscribed "Welcome, John" and "Davis Will Save Us" were upheld. Alumni from Washington and Lee University, of which Mr. Davis is a graduate, escorted him to the platform.

Pays Tribute to Wilson.

Mr. Davis spoke from a platform on which was a large photograph of Woodrow Wilson, and he aroused tremendous enthusiasm with his closing paragraphs, in which he dedicated himself, if elected President, to carry out the idealism of Wilson, with peace abroad and a square deal for every one at home.

"They ask you," he said, "whether you think the Democratic Party is safe. For 131 years it has watched by the fireside of American independence and progress. Its proud boast has been that it knew but one chart, and that the Constitution and the Bill of Rights that it contains. And when performance has come it has given to the business men of this country, in its last analysis, the safest, the surest and wisest banking system this country ever knew.

"It has given to the laboring men of this country laws which more nearly recognize their just aspirations than ever were written by any other party in American history. It has erected into legal recognition their right of collective bargaining; it has defined and recognized their power to strike; it has wiped out the abuse of the writ of injunction, will court, but obey the law; it has guaranteed to them the sacred and immemorial trial by jury; and so far as the United States Government could extend it to employes, to its employes in the first place, and to those upon the railroads which it had the right to regulate, in the second place, it has recognized the principle of the eight-hour day.

"And I ask my laboring friends who sit before me in this audience, from what party, new or old, do you hope for more recognition in the same length of time than that?"

"To the American people it gave an administration free from hint of scandal or corruption, honest through and through, with victorious leadership in the greatest war this country ever knew, under the majestic and inspiring presence of Woodrow Wilson.

"And then it gave to men throughout the world, speaking through his mighty voice, the hope that a new day had dawned; that the nations of mankind were to war no more; and that in the great counsel chamber of the world those causes of discord which had stained the surface of the earth with blood would be worked out in the calm atmosphere of reason and of counsel.

"Safety? There is the safety of the materialist, whose thought never rises above material things, who can think only in terms of dollars and cents, of account books and of ledgers, and who measures all human progress by the rule of three and the multiplication table.

"For myself, I prefer that broader safety, that looks not only for today, but for tomorrow, and believes that the path of mankind was directed by God to lead upward, ever upward, and not down into the valleys of purely material things."

At the end of his speech Mr. Davis received another ovation, not only from the crowd inside the hall, but from at least 2,000 persons who could not get inside and stood outside for an hour in the cold and drizzly weather.

Earlier this evening Mr. Davis made a short speech to about 1,000 persons at a dinner in the West Virginian Hotel. In all, about 15,000 persons heard him today, including his rear platform speeches on his way here from Huntington. Added to more than 30,000 whom he addressed yesterday at rallies in Huntington and Charleston and in rear

Continued on Page Four.

DEMOCRATS WITH ACCLAIM NAME SMITH; GOVERNOR RESPONDS IN FIGHTING SPEECH, DECLARING 'MYTH' AND 'NAME' CAN'T WIN

GOVERNOR ALFRED E. SMITH,
Who for the Fourth Time Is Named by Democrats to Head State Ticket.

HONESTY PUT FOREMOST

Smith Demands That It Be Restored at Washington, Retained at Albany.

HAILS DAVIS ABLEST OF ALL

Head of Renominated Ticket Insists That Both Parties Must Stand on Records.

KLAN AND WET PLANKS STAY

Platform, Unopposed, Also Keeps Grade Crossing Program and Urges Women's Equality.

Democratic State Ticket.

For *Governor* — ALFRED E. SMITH of New York.
For *Lieut. Governor*—GEORGE R. LUNN of Schenectady.
For *Secretary of State*—JAMES A. HAMILTON of the Bronx.
For *Controller*—JAMES W. FLEMING of Lyons.
For *Attorney General* — CARL SHERMAN of Buffalo.
For *State Engineer and Surveyor*—DWIGHT H. LA DU of Albany.

Special to The New York Times.

SYRACUSE, N. Y., Sept. 26.—With a display of enthusiasm such as invariably attends his candidacy, the Democratic State Convention here today nominated Alfred E. Smith as a candidate for Governor of New York for the fourth consecutive time.

With Governor Smith were renominated Lieut. Gov. George R. Lunn and the other State officers who were elected with him two years ago. There were cheers for the other candidates as their names were presented, but it was a Smith convention, and the feature of the day was the Governor's speech in which he accepted renomination and announced his intention of making a vigorous and aggressive campaign.

The Governor declared that the one issue of the campaign was "honest, straightforward, progressive, intelligent administration of the affairs of the Government," and added that, if he understood the temper of the American people, they "wanted it restored at Washington and retained at Albany."

Governor Smith aroused enthusiasm for the Democratic national ticket when he announced his whole-hearted support of "the ablest Democrat in America," as he characterized John W. Davis, the nominee for President, and amusement by his jesting allusions to Theodore Roosevelt, Republican candidate for Governor, and President Coolidge.

Stirs Laughter for Opponent.

"We will have four solid weeks to show the people of this State that you cannot rub out the record," the Governor said amid prolonged laughter and applause, "nor nominate a myth in Washington and a name in New York and get away with it."

When the Mayor left his office, reporters questioned him.

"Does this statement mean that you will support the Smith ticket?" he was asked.

"Can any one question that in view of the statement?" he countered.

"Well, there might be some question," one reporter replied.

"I think it is clear enough that I will support the ticket," Mr. Hylan said.

Eastern headquarters of the Democratic National Committee made public a message sent from Bluefield, W. Va., by John W. Davis enthusiastically hailing the renomination of Governor Smith. It follows:

"Both as a citizen and a Democrat I am more than pleased by the action of the convention at Syracuse in renominating Governor Smith. By universal consent New York has never had a better Governor, nor one who more thoroughly understood all the workings of the machinery of the State. His rugged honesty, his fearlessness, his sound judgment, his fairness to all and his sympathy with the great masses of mankind make him a distinctive and appealing figure in American public life. The great personal sacrifice he makes by continuing in office is simply an additional proof of the high spirit of public service which he has consistently shown. With him at the head, the election of the entire ticket is a foregone conclusion. His renomination will give new enthusiasm and courage to Democrats everywhere. I am glad to find myself doing battle by his side."

Arrangements similar to those that prevailed during the Democratic National Convention will be made at Madison Square Garden for the mass meeting next Thursday night at which both Mr. Davis and Governor Smith will make their first New York appearance in the national campaign.

Arrangements for the meeting are being made by George F. Mars, Vice Chairman of the Speakers' Committee. To accommodate the overflow, amplifiers will be placed in Madison Square, by which those unable to get into the Garden will be able to hear the speeches.

ROOSEVELT RESIGNS; COOLIDGE TO AID HIM

President Thinks the Nomination a Strong One and Promises Letter to New York Voters.

COLONEL HAS A BUSY DAY

Calls at White House, Clears His Desk and Arranges to Move His Family to Oyster Bay.

Special to The New York Times.

WASHINGTON, Sept. 26.—Theodore Roosevelt, who was nominated for Governor yesterday by the New York Republican State Convention at Rochester, resigned today from the office of Assistant Secretary of the Navy, cleaned up a mass of personal and official affairs, called on President Coolidge and left Washington at midnight tonight for New York, on his way to his home at Oyster Bay.

Colonel Roosevelt arrived in Washington this morning from Rochester and started in at once on one of the busiest days of his life. He offered his resignation to President Coolidge personally during his visit to the White House, going directly to the White House from the railroad station.

The President warmly congratulated him on his nomination and promised to write a letter that would appeal to the voters of New York State to vote for him. A spokesman quoted the President as saying that the nomination of Colonel Roosevelt was a strong one.

The Colonel found it necessary to make haste in getting from Washington to Oyster Bay, as he will be formally notified of his nomination there next Wednesday and has little time to prepare his speech of acceptance. Mrs. Roosevelt and their children will go to Oyster Bay for the political campaign and the Roosevelt residence at Twenty-first and Q Streets will be closed. Preparations for the departure of the entire Roosevelt family were part of the strenuous activities that fell to the Colonel's lot today.

Predicts Victory in New York.

In the few minutes that Colonel Roosevelt was with President Coolidge he spoke with enthusiasm of his confidence of Republican success at the polls in New York in November, both for the national and the State tickets. He told the many friends who called at his office in the Navy Department to congratulate him that he intended "to roll up his sleeves" and get into the campaign right away. To newspaper men he said:

"New York State will give President Coolidge an unparalleled majority. The whole Republican ticket from top to bottom will be elected. I look for a very large vote.

"The people are up on their toes. They understand the issues and they know the record of the Republican Administration. And, above everything else, they have tremendous confidence in President Coolidge and what his policies and his leadership mean for the prosperity and well-being of the nation. All that New York State will endorse in handsome fashion."

As Colonel Roosevelt was leaving the executive office after seeing President Coolidge he was greeted by an old friend, Colonel Edward A. Simmons of

Continued on Page Three.

HYLAN COMES OUT AS SMITH BACKER

Says Governor Should Get Support of All Opposed to Reactionary Government.

J. W. DAVIS ENTHUSIASTIC

Glad to Find Himself "Doing Battle" Beside Democratic Gubernatorial Nominee.

Mayor Hylan, whose attitude toward Governor Smith has seemed doubtful to a good many observers, yesterday issued a statement intended to clarify his position. It read:

"The Democratic Convention having renominated Governor Smith to succeed himself, he becomes the standard-bearer of the Democracy of the State of New York; and inasmuch as the Democratic Party has been much more progressive in this State than the Republican Party he should receive the support of all those who are opposed to a public utility-controlled reactionary State Government."

When the Mayor left his office, reporters questioned him.

"Does this statement mean that you will support the Smith ticket?" he was asked.

"Can any one question that in view of the statement?" he countered.

"Well, there might be some question," one reporter replied.

"I think it is clear enough that I will support the ticket," Mr. Hylan said.

Eastern headquarters of the Democratic National Committee made public a message sent from Bluefield, W. Va., by John W. Davis enthusiastically hailing the renomination of Governor Smith. It follows:

"When I heard the nomination," the Governor added, "I said to myself, 'He didn't.'"

The Governor made his speech after he had waited outside the Arena, where the convention was held, for more than two hours while nominating and seconding speeches were made for himself and other candidates and after a seemingly interminable series of roll-calls on each nomination, as required by the Election laws.

From a seat in an automobile outside the hall, the Governor heard the demonstration for him which followed his nomination by State Senator William T. Byrne of Albany, which explained his humorous assertion later in his speech that he "heard it by radio."

Cheer Smith and Miss Pleak.

The demonstration, which lasted eleven minutes, was spontaneous and genuine and was accompanied by a parade of the delegates carrying the county standards around the hall.

Only second to the demonstrations which greeted the nomination of the Governor and his appearance on the platform and the applause which followed his speech, were manifestations of approval that followed the reading of the prohibition and anti-Klan platform planks.

The prohibition plank, as predicted, declared that prohibition was a failure and was neither honestly nor effectively enforced. As in the plank of two years ago, it urged modification of the Volstead act by Congress to legalize the use of beer and light wines as approved by a vote of the people of the State.

The anti-Klan plank, as [illegible] to the plank on the same [illegible] ed by the Republican [illegible] was direct and specific [illegible] tion of the order.

It was nearly 9 o'clock [illegible] session completed its [illegible]

RESTAURANT CHILDON, 15 E. 49TH ST. New Open Sundays.—Advt.

and was ready to hear Governor Smith. The Governor was escorted to the platform by a committee composed by William H. Kelley, the Syracuse leader, and Mrs. N. Taylor Phillips of New York.

Governor Addresses Convention.

Stepping to the front of the platform, the Governor raised his hand and checked a demonstration for him as the band began to play the familiar strains of "East Side, West Side." When the cheering had subsided, the Governor said:

"Mr. Chairman:

"I appreciate that you have been in here for quite some time and on the outside I know it feels somewhat like an advance small of the Indian Summer, and I know what you have gone through.

"I am sure I appreciate more than I can tell you your hearty, cordial and generous reception of me; likewise what occurred when Senator Byrne finished his speech. I heard it on the radio.

"This is the first official gathering of the Democratic Party and its representatives in this State since the National Convention last July, and in the excitement of the closing hours of that convention I was compelled to say only in a feeble way the feeling of appreciation I had in the bottom of my heart to the delegation from New York State for the faithful, loyal and devoted way that they stood behind me.

"It is also my first opportunity to express to them a word of congratulation for having put at the earliest possible moment the strength, the power and the force of New York's large delegation behind the ablest Democrat in the United States, John W. Davis.

"A good deal has been said in the last few weeks and a great deal has been written about my attitude to a renomination. I feel I owe it to the representatives of the party in convention assembled to talk out plain to them about it.

"It is exactly twenty-one years ago this month since I was first nominated for elective office. Ever since that time, with the exception of two years that I was a truckman, I have been constantly in elective office, and no office to which I ever was elected was for a longer term than two years, so all you need is a pencil and a little piece of paper and just add it up and you will find out how many times I have run.

Exacting Demands of Office.

"I did kind of feel that I had earned something of a rest. I did kind of feel that it was quite a task to make the fourth State-wide campaign for the Governorship.

"The work of the campaign is not so very difficult. It is true that it only lasts for a month or so, and you see kind of a clear sky ahead from the long, hard labors of the work of the Governorship never stops. And I hold that it is the most exacting position there is probably today in this country.

"Anything that has been said or written I would hate to have you think for a moment any under-estimation by me of the great exactness of the Governor. I appreciate it to the very, very last degree. I don't think there ever was a man in the history of this State that felt as proud as I did when I was inaugurated Governor of the State of New York.

"In 1920, when the black clouds of defeat were hanging all over the eastern part of the country, I came through in a way that was entirely satisfactory if defeat had to be met, and I can remember a telegram I received from the Chairman of my meeting, William Church Osborn, the day after election and he said:

"'I congratulate you. You came nearer to swimming up Niagara Falls than any man I ever saw.'

Wouldn't Run Away From Fight.

"However, I was unable to answer the arguments of certain of our leaders, because I knew that they were right. I know how the country needs the Democratic Party, and I know how much this State needs a continuance of its power, I never ran away from a fight in my life, and I never will while I am able to fight.

"Everything that I got of public honor and of public office I got from the Democratic Party, and I owe it to them to lead it in fight, and I will lead it as vigorously and as aggressively as I possibly can.

"Now I made my mind up that when I came here today I was not going to make any political speech. We have a month left to go that and before I start I want to absorb some of the bunk that will come from our political enemy. In the next four weeks it will be flying all over. Some of the statements that will be made by the small cart-tail orators, no living man would ever accept responsibility for.

"Just as the Ten Commandments that were handed down to Moses on the Mount could be reduced to two, you can reduce back to the fact that you have in the next few weeks to one single issue—honest, straightforward, progressive, intelligent administration of the affairs of the Government, and if I understand the temper and the attitude of the American people they want it restored at Washington and retained at Albany.

"We have in this country and in this State a Government of parties. How many people know the conditions for office particularly when they run for the first time, and what marks the line of division as between the parties—the fact that the people accept the declaration of political principle set forth in the party platform upon which that condition stands?

Hits Republicans in Nation and State.

"Does anybody know Denby? Who ever heard of Fall? And where did Forbes come from? They were the instrumentality of the Republican Party for carrying out the platform pledge of 1920.

"Now, the American people, if they are going to continue their belief in party government are not going to be satisfied that Fall and Forbes were indicted, and Denby dropped out of the window, and that thereafter on answer the whole thing with the sap bucket and the cheese foundry. It can't be done.

"Take the situation in the State. Who is responsible for the Albany blockade? Mr. Machold? No. He couldn't do that.

"Mr. Machold comes from the village of Millsburg, up in Jefferson County. Pretty nearly all the legislation that he helped to destroy was of benefit to the people of his own section; part of it affected other sections of the State. The Republican Party is responsible, because he carried out to the letter the wishes of the leaders of that party, and, as a reward he is retired to private life.

"Let me say during this campaign the Democratic Party, as a party, will take full responsibility for the record, but while we are doing it we are going to insist that the Republicans be compelled to do the same thing.

"Of course there would be no incentive for party honesty if the record is to be brushed aside and if all political guilt is to be hereafter determined to be personal and no responsibility falls upon the party. That would be a fine state of affairs.

Save a Myth and a Name Can't Win.

"So, we will have four solid weeks to show the people of this State and of this whole country that you cannot rub out the record nor nominate a myth in Washington and a name in New York and get away with it. It can't be done.

"I was over at the Onondaga. I think it was either yesterday or the day before yesterday, I guess it was the day before yesterday, and half a dozen Republican friends of mine from Albany stopped in and one of them said to me:

"'Gov. Al, I see that our old friend Senator Wadsworth has become the Republican leader and he is going to dictate the nomination at Rochester.'

"I said, 'That so?' 'Yes,' he said, 'I saw it in the papers.'

"One of the men in the party said, 'Gov. Al, he is a kind-hearted fellow and he won't do anything to hurt you.'

"And when I heard the nomination I said to myself, 'He didn't.'

"I had a look at the Republican State platform. I don't know whether any of you people ever read this amazing piece of work, but I did, and maybe you won't be able to appreciate it, but did you ever pick up a fish in the Winter-time in the open air? I can think of nothing that is as cold and as sticky and as clammy as a fish in the Winter time. If you want to improve upon that imagination, pick up that platform and look at it.

"My private and personal opinion, hurriedly expressed, is that it is probably the most dishonest political document I ever read and what I will do to that, when I get finished with that, the man who, or the men that wrote it will be hunting around with a blackjack for the fellow that gave them the idea.

"While we are on the subject of platforms, let me congratulate this Democratic convention upon the forceful document that you have put forth as the platform for the Democratic Party. No equivocation, no ifs, no ands, no ambiguity, right straight from the shoulder an honest, straightforward declaration of political principle that every one of us will take a certain amount of delight in standing upon and defending in the face of any kind of an argument.

"I want to also congratulate the convention upon the renomination of the State officers. I spent two years in Albany in close communication with them all. The records stand. The record is there. We claim for them an honest, a faithful, a diligent discharge of their duties. Nobody can tell the truth and say any different, and when they do, we will make them file a bill of particulars or out of court they will go on their heads.

"Now, of course, I am only like every other human being. I have emotions and I am moved by friendships and by devotion and by loyalty just as much, and probably a little more than a great many people, although you may think that after all these years I ought to become calloused to it but that is not so. I feel grateful, grateful to this convention for its overwhelming expression of confidence in me from the very bottom of my heart.

"And on this public platform today I renew the promise I made to many Democratic conventions in the past: I will make it my business to see that you will never regret it.

"The convention session opened with the election of William Church Osborn as Permanent Chairman. Mr. Osborn declared that the importance of the coming election was in the hope that it would continue the magnificent administration of the affairs of the State and rebuke conditions that had come to light in Washington.

"We Americans have never sat easily under corruption at Washington," he said, "and, please God, we never will.

"We have learned from the spirit at Albany that real progress is constructive and means development from day to day, from year to year, of considered plans and principles. We have seen a studied program announced in 1918 carried forward unremittingly from year to year. We have seen consistent development and improvement of our State institutions, which is a source of constant pride and pleasure. We have seen a broadening of the State's activities and a humanizing of State life, guided by every test making true progress.

"Working with a spirit which has brought the Government close to the people and has been vigorous without rashness and progressive without radicalism, is it any wonder that for the last two years under Alfred E. Smith we have truly had government with the consent of the governed?"

Platform Adopted Unanimously.

The party platform, read by Senator James J. Walker, Chairman of the Committee on Resolutions, went through without opposition.

As expected, the platform, in addition to its prohibition and anti-Klan planks, attacked the Republican Party for corruption and charged that Secretary Hughes with having remained silent while the naval oil reserves were turned over to private capitalists for exploitation and millions appropriated for it and wounded World War veterans were stolen and squandered. The platform also condemns the Fordney-McCumber tariff and approved the defeat of the Mellon tax plan and the passage of the Democratic Simmons-Garner tax bill.

After the adoption of the platform, Mr. Osborn announced that nominations for Governor were in order and Senator Byrne was cheered as he took the platform to place Governor Smith in nomination on behalf of the delegation from the State, entitled to its care and protection.

Humane amendments were adopted, extending the scope and usefulness of the acts creating boards of child welfare throughout the State, a great reform instituted under Democratic leadership, to enable widowed mothers to keep their young children at home instead of being obliged to part with them and have them sent to institutions.

Liberal appropriations were made for public education and for public health. The ten-American Lusk laws, stifling freedom of expression in education, were repealed.

The most important health legislation of recent years was passed providing for State aid for public health in rural communities.

The emergency rent laws were extended.

A Bureau of Housing was established to study the methods to be adopted for a permanent solution of the housing problem.

Provision was made for safety and better housing of the insane in our State hospitals and institutions, which under Republican administrations had been allowed to fall into a condition of neglect that was a reproach to the State. The issue of $50,000,000 for the construction of additional State hospitals for the insane received the overwhelming approval of the people.

Steps were taken through a constitutional amendment to secure the elimination of grade crossings, in order to end the appalling toll of human lives taken on public highways, and pending such relief by constitutional enactment we made liberal appropriations for elimination of grade crossings under existing statutes.

A new motor vehicle law was enacted for the licensing and regulation of operators of motor vehicles, and for the prevention of automobile accidents. This law will eliminate from the highways the reckless driver who is a menace to the community.

A State Council of Parks was created and a comprehensive park program was adopted for the acquisition and development of State parks, in line with the Democratic policy to conserve the natural resources of the State for the benefit of the health and happiness of our people.

The most important step in recent years in prison reform was accomplished by legislation encouraging useful labor by prisoners and the payment to them of decent wages for their work.

Provision was made for the distribution of the soldiers' bonus, approved by the people, the payment of which is now well under way.

The construction was begun of a State hospital which will be the best equipped institution in the world for the care and treatment of mentally afflicted veterans of the World War. This is in marked contrast with their neglect under the preceding Republican Administration.

The provisions of the law enacted for the protection of investors in securities were for the first time rigidly enforced by the Democratic Attorney General.

These and other enlightened measures constitute an outstanding record of constructive achievement of which the people of this State may well be proud. Much more would have been accomplished had it not been for the opposition of the Republican Assembly, which continued its alliance with the special interests at the expense of the public welfare.

CONDEMNATION OF REPUBLICAN ASSEMBLY.

The Republican Assembly brazenly defeated important progressive measures which had received the overwhelming endorsement of the people at the polls and were recommended by the Democratic Governor and passed by the Democratic Senate.

We condemn the Republican Assembly for its refusal to enact legislation that would give to the cities of the State the power to regulate their own public utilities.

The Republican Assembly insisted on retaining a State Public Health Commission and a State Transit Commission which in all their dealings had shown themselves to be subservient to the traction, gas, telephone and electric trusts.

They refused to give municipalities the power to establish and operate bus lines and other public utilities.

They refused to enact the measure designed to give the people of the State the right to amend the Constitution so as to permit the issuance by municipalities, under proper safeguard, of securities for the creation of urgently needed transit, water supply and public highway facilities.

They defeated the proposal for the development of the water power of the State under public ownership for the benefit of all the people.

They rejected humanitarian measures for the protection of the health and welfare of women and children who toil, including the eight-hour day and living wage bills.

They defeated every proposal submitted for the permanent solution of the housing problem.

They defeated a proposal to restore State-wide direct primaries, and rejected a measure that would give the people themselves the right to initiate amendments to the Constitution.

They defeated measures for an extension of the Corrupt Practice act, providing for the publicity of campaign contributions before election.

They defeated a bill that provided for the establishment of bi-partisan boards of elections throughout the State, having for its object the prevention of fraud at the polls.

They refused to submit to the people constitutional amendments providing for an executive State budget and for a four-year term for Governor, although these measures, having for their object a more intelligent and economical Administration, had received widespread non-partisan support.

While they approved a constitutional amendment consolidating various State departments and bureaus, they inconsistently refused to approve statutory consolidations which could be immediately effective and which would have at once resulted in saving large sums in the taxpayers, but would have reduced the number of useless Republican offices.

They defeated the plan for the reorganization of the discredited Council of Farms and Markets, which renders no useful service to the agricultural interests of the State and which is maintained solely for the purpose of political patronage.

They rejected the Democratic proposal to abolish moving picture censorship.

They refused to adopt any program for the improvement of education in the rural districts of the State.

DEMOCRATIC PLEDGES.

We pledge the Democratic Party to continue the high standard of efficient conduct of the State's business and the liberal, progressive viewpoint in governmental affairs that has prevailed under the Administration of Governor Alfred E. Smith and the State officers elected with him.

We further pledge the Democratic Party in this State to continue to advocate and fight for constructive, forward-looking measures designed to improve the conduct of the State's business and to promote the welfare and happiness of the people.

PUBLIC UTILITIES.

We maintain that every city should have delegated to it the right to regulate the quality of service rendered and the rates charged within the city by any public utility corporation, and we pledge the enactment of legislation to empower cities to compel adequate service at reasonable rates.

We assert that every city should be permitted to decide for itself, by referendum vote, when convenience and necessity demand municipal ownership or operation of any form of public utility, and we pledge the enactment of legislation vesting the cities with power to own and control the operation of local transportation, light and power facilities.

We pledge our representatives again to support the joint resolution which was passed by the Democratic Senate and defeated by the Republican Assembly, permitting the people of the State to vote upon an amendment to the Constitution which, if adopted, would increase the ability of cities to enlarge municipal water systems and also permit the City of New York to enlarge its municipal transit systems.

In several cities of the State there is imperative necessity for the enlargement of the railroad systems and other municipal activities, but the Republican majority in the Assembly has refused to allow a referendum vote of the people on such questions.

The election of a Democratic Governor and Legislature is essential to secure legislation that will protect the people from the unjust exactions of public utility corporations.

We favor the enactment of Federal legislation which will prohibit the appointment by Federal Judges of receivers for municipal public utility corporations, or the issuance by such judges of injunctions restraining local authorities from administering and enforcing State laws, the provisions of franchises and contracts to which a community is a party.

WATER POWER.

We favor development of State-owned water power, under State ownership and control, for the benefit of all the people.

We advocate the establishment of a State agency for the development of our water power resources along the lines recommended by Governor Smith and the development of these resources by the State in the interest of the people as against their exploitation for private interests.

RECONSTRUCTION OF STATE GOVERNMENT.

We further pledge the Democratic Party in this State to continue to advocate the constructive, forward-looking measures designed to improve the conduct of the State's business which won the approval of the leading men and women in this State irrespective of party affiliation.

These and other enlightened measures constitute an outstanding record of constructive achievement of which the people of this State may well be proud. Much more would have been accomplished had it not been for the opposition of the Republican Assembly, which continued its alliance with the special interests at the expense of the public welfare.

CONDEMNATION OF REPUBLICAN ASSEMBLY.

The Republican Assembly brazenly defeated important progressive measures which had received the overwhelming endorsement of the people at the polls and were recommended by the Democratic Governor and passed by the Democratic Senate.

We condemn the Republican Assembly for its refusal to enact legislation that would give to the cities of the State the power to regulate their own public utilities.

The Republican Assembly insisted on retaining a State Public Health Commission and a State Transit Commission which in all their dealings had shown themselves to be subservient to the traction, gas, telephone and electric trusts.

They refused to give municipalities the power to establish and operate bus lines and other public utilities.

They refused to enact the measure designed to give the people of the State the right to amend the Constitution so as to permit the issuance by municipalities, under proper safeguard, of securities for the creation of urgently needed transit, water supply and public highway facilities.

They defeated the proposal for the development of the water power of the State under public ownership for the benefit of all the people.

They rejected humanitarian measures for the protection of the health and welfare of women and children who toil, including the eight-hour day and living wage bills.

They defeated every proposal submitted for the permanent solution of the housing problem.

They defeated a proposal to restore State-wide direct primaries, and rejected a measure that would give the people themselves the right to initiate amendments to the Constitution.

They defeated measures for an extension of the Corrupt Practice act, providing for the publicity of campaign contributions before election.

They defeated a bill that provided for the establishment of bi-partisan boards of elections throughout the State, having for its object the prevention of fraud at the polls.

They refused to submit to the people constitutional amendments providing for an executive State budget and for a four-year term for Governor, although these measures, having for their object a more intelligent and economical Administration, had received widespread non-partisan support.

While they approved a constitutional amendment consolidating various State departments and bureaus, they inconsistently refused to approve statutory consolidations which could be immediately effective and which would have at once resulted in saving large sums in the taxpayers, but would have reduced the number of useless Republican offices.

They defeated the plan for the reorganization of the discredited Council of Farms and Markets, which renders no useful service to the agricultural interests of the State and which is maintained solely for the purpose of political patronage.

They rejected the Democratic proposal to abolish moving picture censorship.

They refused to adopt any program for the improvement of education in the rural districts of the State.

DEMOCRATIC PLEDGES.

We pledge the Democratic Party to continue the high standard of efficient conduct of the State's business and the liberal, progressive viewpoint in governmental affairs that has prevailed under the Administration of Governor Alfred E. Smith and the State officers elected with him.

We further pledge the Democratic Party in this State to continue to advocate and fight for constructive, forward-looking measures designed to improve the conduct of the State's business and to promote the welfare and happiness of the people.

PUBLIC UTILITIES.

We maintain that every city should have delegated to it the right to regulate the quality of service rendered and the rates charged within the city by any public utility corporation, and we pledge the enactment of legislation to empower cities to compel adequate service at reasonable rates.

We assert that every city should be permitted to decide for itself, by referendum vote, when convenience and necessity demand municipal ownership or operation of any form of public utility, and we pledge the enactment of legislation vesting the cities with power to own and control the operation of local transportation, light and power facilities.

We pledge our representatives again to support the joint resolution which was passed by the Democratic Senate and defeated by the Republican Assembly, permitting the people of the State to vote upon an amendment to the Constitution which, if adopted, would increase the ability of cities to enlarge municipal water systems and also permit the City of New York to enlarge its municipal transit systems.

In several cities of the State there is imperative necessity for the enlargement of the railroad systems and other municipal activities, but the Republican majority in the Assembly has refused to allow a referendum vote of the people on such questions.

The election of a Democratic Governor and Legislature is essential to secure legislation that will protect the people from the unjust exactions of public utility corporations.

We favor the enactment of Federal legislation which will prohibit the appointment by Federal Judges of receivers for municipal public utility corporations, or the issuance by such judges of injunctions restraining local authorities from administering and enforcing State laws, the provisions of franchises and contracts to which a community is a party.

WATER POWER.

We favor development of State-owned water power, under State ownership and control, for the benefit of all the people.

We advocate the establishment of a State agency for the development of our water power resources along the lines recommended by Governor Smith and the development of these resources by the State in the interest of the people as against their exploitation for private interests.

RECONSTRUCTION OF STATE GOVERNMENT.

We further pledge the Democratic Party in this State to continue to advocate the constructive, forward-looking measures designed to improve the conduct of the State's business which won the approval of the leading men and women in this State irrespective of party affiliation.

LABOR AND SOCIAL WELFARE.

We favor the following specific measures and policies in the interest of the welfare of the people of the State:

Continuance of adequate appropriations for the Department of Labor, secured by the present Democratic Administration:

Legislation declaring that the labor of a human being is not a commodity or article of commerce, and that no injunction shall be issued in labor disputes without reasonable notice and without first having a hearing to establish the facts.

Continuance of the policy successfully pursued under the present Democratic Administration of more equitable compensation and death benefits wherever experience shows an increase in the present schedule of payment to be just and necessary.

Adequate provision for the rehabilitation of the victims of industrial accidents, and other physically handicapped persons.

Extension of the facilities of the Bureau of Women in Industry, recently established by the present Democratic Administration, in order to increase its useful service to the great mass of women and children employed in this State.

A maximum eight-hour day or 48-hour week for women and minors in industrial establishments.

A minimum wage board within the Department of Labor, with power to recommend a living wage for women and minors in industry.

Child welfare legislation to protect the health and welfare of our children, and to help them become vigorous and intelligent citizens, a policy which, under the present Democratic Administration has already resulted in a large amount of beneficial legislation along these lines:

Ratification of the Legislature of the Federal Child Labor Amendment.

State aid for local child welfare authorities, by providing a portion of the fund to be expended for the assistance of widows and other specified groups of needy mothers and young children.

SOLDIERS' BONUS.

We deplore the fact that the Republican Legislature so drew the Soldiers' Bonus Amendment to the Constitution as to make it inoperative for the State to provide for the dependents of men who gave their lives overseas to our country. We promise to remedy their mistake at the earliest possible moment.

REMOVAL OF DISCRIMINATIONS AGAINST WOMEN.

We favor the continuance of the policy of the present Democratic Administration for the removal of all unjust discrimination against women through separate amendments, while retaining existing legal protection for them in their homes and in industry.

We favor amendments to the law necessary to alter the membership of party committees sufficiently to enable equal representation of women thereon.

PUBLIC HEALTH AND EDUCATION.

We favor the continuance of the policy of the present Democratic Administration of generous support for the maintenance of public health, with provision for the most modern facilities that science affords, for the prevention of disease and for the preservation of the health of the community.

The Democratic Party is proud of its record for the promotion of education. It has always insisted an adequate compensation for the great body of teachers in the State. There should be the maximum number of free public schools, fully equipped, competently taught and supervised, conveniently located in the cities and rural districts. Every child in the State should have the full opportunity for a complete education.

PARKS AND RECREATION FOR THE PEOPLE.

We heartily endorse the comprehensive State park program successfully inaugurated by Governor Alfred E. Smith, the completion of which will be of inestimable value to the present and future generations in this State. To this end we endorse the park bond issue to be voted on at the coming election.

PUBLIC IMPROVEMENTS.

We favor the repassage by the Legislature of the proposed amendment to the Constitution authorizing the issuance over a period of ten years of bonds for the improvement of the public works of the State.

We pledge the necessary appropriations to complete the bridge across the Hudson River at Poughkeepsie started under the present Democratic Administration.

We favor Federal appropriations for the deepening of the Hudson River to Troy in order that the Port of Albany may be open to ocean commerce.

VOLSTEAD ACT.

The attitude of the present National Administration toward the enforcement of the Volstead act is one of hypocrisy designed to delude the people into the belief that prohibition is effective, while in fact the law is neither honestly nor efficiently upheld.

We pledge the Democratic Party to a continuance of the policy of enforcement of every law.

Recognizing that the interpretation of the Eighteenth Amendment to the Federal Constitution expressed in the Volstead act has resulted in widespread contempt and violation of the law, in illegal traffic in liquors and in official corruption, we insist upon Congress enacting such modification of the Volstead act as shall legalize, subject to the approval of the people of the State of New York, the use of beer and light wines under such careful restrictions as were imposed by the law passed in New York in 1920.

CONSTITUTIONAL LIBERTY.

We reaffirm the pledge of the Democratic national platform to defend and maintain the constitutional liberties of all citizens, of all races, of all classes and of all religions.

We unequivocally condemn the Ku Klux Klan. It seeks to subject the sovereign State to the will and wishes of its own invisible empire. It further seeks to create intolerance by secret appeal and masked attack against particular classes, based on race, religion or color. Its objects and its activities are diametrically opposed to the fundamental principle upon which our Government was founded and to the liberal principles of the Democratic Party. We decline its cooperation. We spurn its support.

NEW YORK BARGE CANALS.

The State barge canals are essential highways of commerce and we pledge ourselves to maintain and operate and improve them for their fullest and most efficient use.

HIGHWAYS.

We pledge the continuance of a highway program that will give to the State a system of roads properly and efficiently constructed and of proper width to meet the ever-increasing demands of commerce and of the traveling public.

AGRICULTURE.

We pledge a reorganization of the State agency charged with the welfare of its agricultural interests. Existing laws for the handling, distribution and marketing of food products, the development of food warehouses and terminal market facilities under a strict supervision that will include rigid enforcement of the pure food and bovine tuberculosis laws should be strengthened in order to protect and benefit both the producer and the consumer.

In place of the present unworkable and irresponsible Council of Farms and Markets we insist upon a single agency, responsible to the Executive, that will honestly and intelligently foster the agricultural interests of the State.

We pledge that the Democratic members of Congress will constantly work for the drastic reduction of exorbitant tariff schedules that weigh heavily against the farmer and the wage earner, and for the extension of farm credits under the Federal Reserve System.

HOME RULE.

The Democratic Party has labored unceasingly to secure home rule for the cities of the State. As a result of its persistent efforts a law was enacted this year giving to cities some of the rights of self-government for which the Democratic legislators have contended.

We pledge the candidates of the Democratic Party to a continuance of the policy of local self-government and the enactment of legislation that will grant to the communities the broadest measure of jurisdiction over their affairs, including the right to regulate public service corporations and to own and operate public utilities within the municipal limits.

DIRECT PRIMARIES; INITIATION OF CONSTITUTIONAL AMENDMENTS.

We favor restoration of direct primaries for the nomination of all elective officers, provision for full publicity of campaign contributions before election and the limitation of campaign expenditures for both primary and general elections, and the creation of bi-partisan boards of election in all counties of the State.

We favor giving to the people themselves the power to propose amendments to the State Constitution under conditions that will secure thorough discussion and consideration of the proposals submitted.

LABOR AND SOCIAL WELFARE.

We favor the following specific measures and policies in the interest of the welfare of the people of the State:

Continuance of adequate appropriations for the Department of Labor, secured by the present Democratic Administration:

Legislation declaring that the labor of a human being is not a commodity or article of commerce, and that no injunction shall be issued in labor disputes without reasonable notice and without first having a hearing to establish the facts.

Continuance of the policy successfully pursued under the present Democratic Administration of more equitable compensation and death benefits wherever experience shows an increase in the present schedule of payment to be just and necessary.

Adequate provision for the rehabilitation of the victims of industrial accidents, and other physically handicapped persons.

Extension of the facilities of the Bureau of Women in Industry, recently established by the present Democratic Administration, in order to increase its useful service to the great mass of women and children employed in this State.

A maximum eight-hour day or 48-hour week for women and minors in industrial establishments.

A minimum wage board within the Department of Labor, with power to recommend a living wage for women and minors in industry.

Child welfare legislation to protect the health and welfare of our children, and to help them become vigorous and intelligent citizens, a policy which, under the present Democratic Administration has already resulted in a large amount of beneficial legislation along these lines:

Ratification of the Legislature of the Federal Child Labor Amendment.

State aid for local child welfare authorities, by providing a portion of the fund to be expended for the assistance of widows and other specified groups of needy mothers and young children.

SOLDIERS' BONUS.

We deplore the fact that the Republican Legislature so drew the Soldiers' Bonus Amendment to the Constitution as to make it inoperative for the State to provide for the dependents of men who gave their lives overseas to our country. We promise to remedy their mistake at the earliest possible moment.

REMOVAL OF DISCRIMINATIONS AGAINST WOMEN.

We favor the continuance of the policy of the present Democratic Administration for the removal of all unjust discrimination against women through separate amendments, while retaining existing legal protection for them in their homes and in industry.

We favor amendments to the law necessary to alter the membership of party committees sufficiently to enable equal representation of women thereon.

PUBLIC HEALTH AND EDUCATION.

We favor the continuance of the policy of the present Democratic Administration of generous support for the maintenance of public health, with provision for the most modern facilities that science affords, for the prevention of disease and for the preservation of the health of the community.

The Democratic Party is proud of its record for the promotion of education. It has always insisted an adequate compensation for the great body of teachers in the State. There should be the maximum number of free public schools, fully equipped, competently taught and supervised, conveniently located in the cities and rural districts. Every child in the State should have the full opportunity for a complete education.

PARKS AND RECREATION FOR THE PEOPLE.

We heartily endorse the comprehensive State park program successfully inaugurated by Governor Alfred E. Smith, the completion of which will be of inestimable value to the present and future generations in this State. To this end we endorse the park bond issue to be voted on at the coming election.

PUBLIC IMPROVEMENTS.

We favor the repassage by the Legislature of the proposed amendment to the Constitution authorizing the issuance over a period of ten years of bonds for the improvement of the public works of the State.

We pledge the necessary appropriations to complete the bridge across the Hudson River at Poughkeepsie started under the present Democratic Administration.

We favor Federal appropriations for the deepening of the Hudson River to Troy in order that the Port of Albany may be open to ocean commerce.

VOLSTEAD ACT.

The attitude of the present National Administration toward the enforcement of the Volstead act is one of hypocrisy designed to delude the people into the belief that prohibition is effective, while in fact the law is neither honestly nor efficiently upheld.

We pledge the Democratic Party to a continuance of the policy of enforcement of every law.

Recognizing that the interpretation of the Eighteenth Amendment to the Federal Constitution expressed in the Volstead act has resulted in widespread contempt and violation of the law, in illegal traffic in liquors and in official corruption, we insist upon Congress enacting such modification of the Volstead act as shall legalize, subject to the approval of the people of the State of New York, the use of beer and light wines under such careful restrictions as were imposed by the law passed in New York in 1920.

CONSTITUTIONAL LIBERTY.

We reaffirm the pledge of the Democratic national platform to defend and maintain the constitutional liberties of all citizens, of all races, of all classes and of all religions.

We unequivocally condemn the Ku Klux Klan. It seeks to subject the sovereign State to the will and wishes of its own invisible empire. It further seeks to create intolerance by secret appeal and masked attack against particular classes, based on race, religion or color. Its objects and its activities are diametrically opposed to the fundamental principle upon which our Government was founded and to the liberal principles of the Democratic Party. We decline its cooperation. We spurn its support.

Text of the Democratic State Platform

SYRACUSE, N. Y., Sept. 26.—The text of the platform adopted today by the Democratic State Convention was as follows:

The Democratic Party of the State of New York, in convention assembled, expresses its unqualified approval of the candidacy of John W. Davis and Charles W. Bryan for President and Vice President of the United States.

We pledge our unceasing efforts to bring about their election.

We reaffirm the declaration of principles of the Democratic national platform and assert our faith that by their practice our republic will return to honor, happiness and true prosperity.

The reactionary candidate of the Republican Party stands for the identical forces of privilege that brought about the scandals of Fall, Denby, Daugherty, Burns, Forbes and Newberry.

REPUBLICAN CORRUPTION.

Every party is to be judged by its record. Honesty in government is the issue. Disclosures of corruption cannot be condoned by silence. The Republican Administration cannot evade responsibility for its record of misconduct.

The Republican leaders want the electorate to forget the astounding revelations of Republican corruption. They want the nation to forget that the Republican candidate for President presided over the Senate and sat with the Cabinet while the sick and wounded veterans of the World War were neglected and mistreated and while millions of public funds appropriated for their benefit were stolen and squandered.

The Republican leaders want the people to forget that their candidate, though fully informed, remained silent while the nation's priceless naval oil reserves, set aside for national defense, were secretly and corruptly turned over to the favored capitalists for exploitation.

The Republican Party, when charged with the duty of national reconstruction following a world war, instead of enacting measures to bring about national relief, deliberately enacted the indefensible Fordney-McCumber Tariff act, which increased the burden of all the people to a figure estimated at $4,000,000,000 annually. The purpose of this legislation was to repay the wealthy contributors to the Republican campaign fund. The result was a continuance of the abnormally high cost of living and the enrichment year after year of the wealthy contributors of the reactionary wing of the Republican Party.

The Republican candidate for President now seeking the approval of the electorate has failed to relieve the nation by the exercise of his power to reduce the burdensome tariff upon commodities affecting the livelihood of every citizen.

While neglecting the demands for tariff reduction that would lighten the tribute exacted for the benefit of privileged corporations, he vetoed the bill providing for a modest increase in the salaries of the underpaid postal employes.

The Republican Administration subsequent to the enactment of the Fordney-McCumber Tariff act proceeded from bad to worse. Mr. Coolidge was not big enough to pass a single important Administration measure.

General chaos was prevented only by constructive Democratic leadership.

It was this leadership that defeated the Republican Tax bill, designed to benefit the few at the expense of the many, and forced the adoption of the Democratic Simmons-Garner law, which secured a reduction of 25 per cent. in the Federal income tax to all taxpayers.

The same leadership passed the bill for soldiers' relief, which was opposed by the Republican Presidential candidate and vetoed by him.

The return of national prestige and of an honest and effective administration can only be brought about by the election of Democratic candidates. We rejoice, therefore, that the Democratic National Convention nominated a candidate of the calibre of Thomas Jefferson and Jackson, the courage of Cleveland and the prophetic vision and idealism of Woodrow Wilson.

THE STATE ADMINISTRATION.

The history of the Empire State contains no brighter pages than those recording the Administration of Alfred E. Smith, favorite son of the people of New York, without regard to party.

Governor Smith and his Democratic associates, on a platform pledging constructive reforms, were elected by the largest majority ever given to candidates for State office. With them was elected a Democratic Senate. Public welfare has been the sole consideration that guided the conduct of the State's business.

Governor Smith has given the State the best, cleanest, the most business-like and at the same time the most human and progressive administration in its history.

His forceful leadership wrung from a hostile Republican Assembly, under its reactionary leaders, measures of permanent benefit for the people of this State. At no time in the history of the State were its finances better planned or better managed.

The State income tax was cut 25 per cent.

The direct tax on real estate was also reduced 25 per cent. Steps were taken further to reduce taxes by consolidating State departments and agencies. And all of this, after adequately taking care of all the known wants of the State.

The communities of the State were granted a measure of self-government by the passage of the Home Rule Amendment to the Constitution and of the chief Home Rule Enabling act.

State highways were constructed on the basis of the needs of communities and not, as under preceding Republican administrations, in payment of political promises.

Farmers were promptly reimbursed for the killing of tubercular cattle in the State, for which the preceding Republican Administration had left a large indebtedness unpaid.

A State Cooperative Market act was passed to help the farmer and the consumer.

The Labor Department, the activities of which were crippled under the Miller Administration, was given adequate facilities to carry out its important work. It is now acting as a vital educational force to reduce accidents and industrial diseases, and to maintain peace and stability in industry. Compensation cases, which had been held up for long periods, are now being disposed of fairly and promptly.

The Bureau of Women in Industry has been restored.

An industrial council was created in the Labor Department, composed of representatives of employers and employes, to advise in connection with the administration of the labor and workmen's compensation statutes.

Important amendments to the Workmen's Compensation law were enacted, reducing the non-compensated period after an accident from fourteen days to seven days, thus benefiting those injured workmen who received no compensation at all for their injuries, and providing for more liberal compensation and death benefits.

A new enlightened Children's Court act was passed, with a view to having the child offender treated not as a criminal but as an erring ward of the State, entitled to its care and protection.

Humane amendments were adopted, extending the scope and usefulness of the acts creating boards of child welfare throughout the State, a great reform instituted under Democratic leadership, to enable widowed mothers to keep their young children at home instead of being obliged to part with them and have them sent to institutions.

Liberal appropriations were made for public education and for public health. The un-American Lusk laws, stifling freedom of expression in education, were repealed.

The most important health legislation of recent years was passed providing for State aid for public health in rural communities.

The emergency rent laws were extended.

A Bureau of Housing was established to study the methods to be adopted for a permanent solution of the housing problem.

Provision was made for safety and better housing of the insane in our State hospitals and institutions, which under Republican administrations had been allowed to fall into a condition of neglect that was a reproach to the State. The issue of $50,000,000 for the construction of additional State hospitals for the insane received the overwhelming approval of the people.

Steps were taken through a constitutional amendment to secure the elimination of grade crossings, in order to end the appalling toll of human lives taken on public highways, and pending such relief by constitutional enactment we made liberal appropriations for elimination of grade crossings under existing statutes.

A new motor vehicle law was enacted for the licensing and regulation of operators of motor vehicles, and for the prevention of automobile accidents. This law will eliminate from the highways the reckless driver who is a menace to the community.

A State Council of Parks was created and a comprehensive park program was adopted for the acquisition and development of State parks, in line with the Democratic policy to conserve the natural resources of the State for the benefit of the health and happiness of our people.

The most important step in recent years in prison reform was accomplished by legislation encouraging useful labor by prisoners and the payment to them of decent wages for their work.

Provision was made for the distribution of the soldiers' bonus, approved by the people, the payment of which is now well under way.

The construction was begun of a State hospital which will be the best equipped institution in the world for the care and treatment of mentally afflicted veterans of the World War. This is in marked contrast with their neglect under the preceding Republican Administration.

The provisions of the law enacted for the protection of investors in securities were for the first time rigidly enforced by the Democratic Attorney General.

These and other enlightened measures constitute an outstanding record of constructive achievement of which the people of this State may well be proud. Much more would have been accomplished had it not been for the opposition of the Republican Assembly, which continued its alliance with the special interests at the expense of the public welfare.

CONDEMNATION OF REPUBLICAN ASSEMBLY.

The Republican Assembly brazenly defeated important progressive measures which had received the overwhelming endorsement of the people at the polls and were recommended by the Democratic Governor and passed by the Democratic Senate.

We condemn the Republican Assembly for its refusal to enact legislation that would give to the cities of the State the power to regulate their own public utilities.

The Republican Assembly insisted on retaining a State Public Health Commission and a State Transit Commission which in all their dealings had shown themselves to be subservient to the traction, gas, telephone and electric trusts.

They refused to give municipalities the power to establish and operate bus lines and other public utilities.

They refused to enact the measure designed to give the people of the State the right to amend the Constitution so as to permit the issuance by municipalities, under proper safeguard, of securities for the creation of urgently needed transit, water supply and public highway facilities.

They defeated the proposal for the development of the water power of the State under public ownership for the benefit of all the people.

They rejected humanitarian measures for the protection of the health and welfare of women and children who toil, including the eight-hour day and living wage bills.

They defeated every proposal submitted for the permanent solution of the housing problem.

They defeated a proposal to restore State-wide direct primaries, and rejected

ASHURST REASONING INTERESTS CAPITAL

Thinks He Meant North Dakota as the Delegation Likely to Change.

DOUBTS THIS IS POSSIBLE

It Is Pointed Out That Even If It Did, No Party Would Have Majority of House Delegations.

Special to The New York Times.

WASHINGTON, Sept. 26.—The interview with Senator Henry F. Ashurst of Arizona, printed in THE NEW YORK TIMES today, attracted attention here by reason of Mr. Asaurst's contention that if a Democrat is elected in place of an unnamed member of the House of Representatives who resigned recently the political complexion of the House would be changed so as to make a tie between State delegations in that body controlled by Republicans and those controlled by Democrats.

The statement of Senator Ashurst has importance in view of the discussion of the possibility that none of the major contenders for President will receive a majority of electoral votes, thus requiring the House to exercise its constitutional duty of choosing a President.

Senator Ashurst was in town today but could not be located either at his office or his residence, and it was said at the Democratic national campaign headquarters that it was understood that he had left Washington after a stay of a few hours. It was agreed, however, by men familiar with the situation in Congress that Mr. Ashurst meant the State of North Dakota, and referred to the possibility of a reversal in the political make-up of the House delegation from that State through the election of a Democrat in place of George M. Young, Republican, who resigned to accept the position of member of the Board of General Customs Appraisers at New York.

Possible Line-Up in the House.

As Senator Ashurst correctly explained the situation that would exist if the election of President were thrown into the House of Representatives, the present House, which will reassemble in December, would be called on to make the choice of the successor of Calvin Coolidge. Senator Ashurst noted that at present twenty-two House delegations are controlled by Republicans, twenty by Democrats and one by the La Follette group, with five delegations evenly divided between Republicans and Democrats. The contention he made was that if a Democrat were elected in place of a Republican from an unnamed State who had resigned from the present Congress, the delegation from that State in the House would be controlled by Democrats, thus making the line-up in the House as follows:

Republican delegations	21
Democratic delegations	21
La Follette delegation	1
Tied delegations	5

As it takes a majority of the forty-eight State delegations, with each delegation having one vote, to elect a President, the required majority is 25, or four short, in each case, of the number of votes that the Democrats and the Republicans would be able to cast.

It was pointed out in informed quarters here today that Senator Ashurst must have had Representative Young of North Dakota in mind. Six members of the present House resigned during the present Congress. The resignations of five of them—Representatives Tyner of Iowa, Dale of Vermont, Fields of Kentucky, Graham of Illinois, and Webster of Washington—afforded no chance for a turn-over in the political control of the delegations from their States in the House. The Iowa, Vermont, Illinois and Washington delegations are too strongly Republican to be upset politically by the resignation of one member of them in each case, while the Kentucky delegation is strongly Democratic and would not be affected by the resignation of one member.

The election of a successor to ex-Representative Young of North Dakota for the balance of the present Congress will take place in November. The successful contestant will take his seat in the House of Representatives when it meets in December and will be entitled to vote on the selection of a President should the national contest be thrown into Congress. Unlike Senators, a member of the House can serve only after election at the polls. A Senator may be appointed to serve until his successor is chosen at a later election.

When Representative Young was a member of the House the North Dakota delegation in that body consisted of three Republicans. Of the two remaining members, O. B. Burtness is a regular Republican and can be counted on to vote for Coolidge, should the Presidential contest come before the House for decision. The other is James H. Sinclair, who has voted at times for measures sponsored by the La Follette group. Whether he would vote for Coolidge or La Follette should the House be called upon to choose a President is not known here. Republicans said today that on a question of this character Sinclair would almost certainly vote with his party.

North Dakota's Probable Stand.

Granted that Sinclair would vote with Burtness for Coolidge, the election of a Democrat in place of Young, Republican, resigned, would not change the political complexion of the North Dakota delegation. The delegation would stand two Republicans and one Democrat, and the vote of the delegation would be cast for Coolidge. If Sinclair should decide to vote for La Follette the North Dakota delegation would be divided between the three leading candidates for President and would be unable to cast any vote by reason of the fact that no candidate obtained a majority of the delegation.

In these circumstances it is difficult for experts in Congressional political affairs here to understand the point made by Senator Ashurst that the election of a Democrat to the House from North Dakota—granted that he meant that State—to serve for the balance of the present Congress in place of Congressman Young, would place the North Dakota delegation in the Democratic column and give the Democrats in the House control of twenty-one delegations, instead of twenty as at present, and the Republicans twenty-one, a drop from the present Republican strength of twenty-two.

Even if Senator Ashurst's contention were sound, and a Democrat should be elected in place of Representative Young, Coolidge and Davis would each be four short of the necessary majority. Neither could be chosen unless one member of each of four of the tied delegations abandoned his party allegiance to vote for the candidate of the opposing party, or the La Follette group abandoned La Follette for Davis or Coolidge.

PUBLIC NOTICES.

Rate 75 cents an agate line.

WE DESIRE TO ANNOUNCE THAT THE J. L. Slotnick Company, 7-9 East Twentieth Street, New York City, is authorized to solicit orders for our products subject to acceptance by us at our office in St. Louis, Mo. All business of the Climax Specialty Company, except the solicitation of such orders in New York territory, will be transacted by us as heretofore at our office in St. Louis, Mo.
CLIMAX SPECIALTY CO., ST. LOUIS, MO.

INFORMATION WANTED REGARDING Kate or Catherine Byrne, daughter of Catherine and Michael Byrne, last known address 225 West 11th. Write McElligott, 238 West 22d.

$100 reward for information leading to arrest and conviction of any one obtaining money fraudulently through misstatements in The New York Times.

DAVIS'S DAUGHTER IN CAMPAIGN DRIVE

Mrs. Adams Will Lead Movement to Win First Voters to Father's Support.

Special to The New York Times.

WASHINGTON, Sept. 26.—Mrs. Norman McMillan Adams, daughter of John W. Davis, will conduct a nation-wide drive to interest young first voters in the candidacy of her father and urge them to cast their initial ballots for the Davis-Bryan ticket.

Announcement was made at Democratic national headquarters this evening that Mrs. Adams will direct the movement from New York and Washington as part of a victory drive to be launched next week and continue through October by Mrs. Halsey W. Wilson, director of education for the campaign.

Mrs. Adams arrived from Denmark last week to take part in her father's campaign.

"I think," said Mrs. Adams, "when asked what she thought of her father's candidacy, "he would make a good President, because I have never had occasion to question his decisions or to doubt his wisdom or justice. He has never sought any office or ever shirked a public duty.

"No one who has been brought up on politics and affairs of public interest, as I have from my earliest days, could keep from taking an interest in world affairs. Europe has suffered, is suffering, from the unrest and distress which follow all great wars; and, as always after a cataclysm, it is the younger generation, which is not exhausted, which must rebuild the world.

"I want to see the younger generation in our own America take as great responsibilities. That is why there is no campaign work I should like so much to do as that of helping to arouse the young people to a sense of their duty in going to the polls to vote, and this quite apart from my natural interest in the campaign."

Mrs. Adams is the only child of the Democratic nominee. Her husband, the representative in Denmark of American interests, is a descendant of John Quincy Adams, sixth President of the United States.

COOLIDGE ENDORSED BY 'MOTHER' JONES

She Tells the President That Prosperity Assures Him a Majority of Labor Votes.

Special to The New York Times.

WASHINGTON, Sept. 26.—"Mother" Jones, the famous defender of the Miners' Union, called on President Coolidge today and assured him that a majority of union men will vote for him. She said that the American Federation of Labor cannot swing the vote of its member unions. The workers are satisfied with their present standard of living, she said, and, with prosperity prevailing throughout the country, have confidence in Mr. Coolidge.

Joseph P. Macardle, Chairman of the Labor Bureau of the Republican National Committee, in a statement issued tonight, asserted that "Socialist third party sentiment, especially among railroad men, has started on the downward trend."

Mr. Macardle said that his statement was based upon daily reports received from men in the field forces of his bureau at important railroad and labor centres in the East. His announcement was intended also as a reply to a statement recently issued by Samuel Gompers on the position of labor in the present campaign.

DEMOCRATS HIT KLAN IN NEW HAMPSHIRE

Bainbridge Colby Says Republicans Cannot Dodge Corruption Issue—League Plank Beaten.

CONCORD, N. H., Sept. 26.—The Democratic State Convention here today refused to adopt a platform plank endorsing the League of Nations, although Bainbridge Colby of New York, Secretary of State under President Wilson, had declared in his keynote speech that the National Convention "made a mistake in ducking this issue." The plank was introduced by Clarence E. Carr of Andover, apart from the committee report.

The platform adopted denounced the Ku Klux Klan by name, and urged strict enforcement of the prohibition laws.

Besides his strong plea for the League, Mr. Colby attacked the Ku Klux Klan, declaring that it had no place in American thought.

ATTACKS COOLIDGE TALK.

Woll Likens Holy Name Speech to Klan Declarations.

WASHINGTON, Sept. 26.—Comparing the declarations of the Ku Klux Klan as outlined in its recent convention and the address of President Coolidge before the Holy Name Society in Washington Sunday, Matthew Woll, Vice President of the American Federation of Labor, today made an attack upon the President.

"Mr. Coolidge and the Klan are running neck and neck as the spokesmen of God and the Constitution," remarked Mr. Woll.

Mr. Woll charged that President Coolidge's address to the Holy Name Society was taken up with a Coolidge interpretation of divine guidance and a Coolidge interpretation of Americanism that linked the two together as one inseparable political religion."

LA FOLLETTE SWINGS BIG DRIVE TO WEST

Decides to Go to Coast as Result of California Court Decision.

TO COVER PIVOTAL STATES

Will Speak in Iowa and Cleveland on Return—Leaves East to the Future.

Special to The New York Times.

WASHINGTON, Sept. 26.—As a result of the action of the California Supreme Court in rejecting the petition for a rehearing of the decision under which La Follette-Wheeler electors were denied enrollment on the State Presidential ballot, thus forcing Senator La Follette to run there as a Socialist, he has decided to redouble his fight on the courts by making a series of speeches in California and other Pacific Coast States.

Senator La Follette is in a fighting mood over the court decree by which the privilege of running as a Progressive is denied him, and it is understood that in his speeches on the Pacific Coast he will renew his criticism of the courts most vigorously. His friends assert that he regards the decision as a usurpation of judicial authority and that he will use it in emphasizing his proposal that the power of Judges should be curtailed.

The trip to California and other Pacific Coast States was discussed today in a conference between the Senator and David K. Niles, head of his speakers' bureau. Mr. Niles suggested the Senator start next week and travel in a special car equipped with a platform for rear-end speeches.

Mr. Niles advocated two or three speeches in New England prior to the foray into the West, but the candidate decided to start toward San Francisco first, stopping to deliver one speech in Chicago at the big Progressive meeting scheduled for a week from tomorrow. The Senator then intends to proceed to the Northwest, making speeches in Minnesota, the Dakotas, Montana and Idaho, then to Seattle, thence to Portland and on to San Francisco and Los Angeles.

If he follows this program he will stop in Iowa on the return journey. He also plans to speak in Denver, Kansas City and St. Louis and wind up the trip in Cleveland at the Auditorium, where he was nominated.

The statement was made that Senator Wheeler would make a trip through New England the last week of the campaign.

Rehearing on Decision Denied.

Special to The New York Times.

SAN FRANCISCO, Sept. 26.—With three of its seven members casting dissenting opinions, the State Supreme Court this afternoon denied the petition for a rehearing of its previous decision barring La Follette electors from the State ballot on an independent Presidential ticket.

The brief findings were signed by Chief Justice Louis W. Myers and carried the annotation that Justices Lawlor, Lennon and Seawell, who had dissented from the previous ruling, had cast their votes today for a rehearing.

Neither Frank R. Havenner, State campaign manager for La Follette, nor his associates would make public comment on today's decision. It is understood, however, that the denial of a rehearing exhausts the last legal recourse open to them and leaves open only one avenue to save the thousands of La Follette supporters in California from disfranchisement in the Presidential election. This recourse is to vote for the Socialist electors who are to be pledged to La Follette.

The text of Section 1,188 of the California Political Code, relating to independent nominations, on which the majority opinion of the court was based, follows:

A candidate for any public office for which no non-partisan candidate has been nominated at any primary election may be nominated subsequent to said primary election, or in lieu of any primary election, in the manner following:

A nomination paper containing the name of the candidate to be nominated, with other information required to be given in the nomination papers provided for in the direct primary law then governing primary elections, shall be signed by electors residing within the district or political subdivision for which the candidate is to be presented, equal in number to at least 1 per cent. of the entire vote cast at the last preceding general election in the State, district or political subdivision for which the nomination is to be made subject to the restrictions contained in said primary law.

The provisions of said direct primary law, as therein applied to non-partisan offices, when the nomination to be made under this section is for an office for which nominations are made at the August primary election, and the provision of the law as therein applied to primaries other than the August primary election and the May Presidential primary election when the nomination to be made under this section is for a municipal office or for any office to which that law does not apply, shall substantially govern as to the manner of the appointment of verifications deputies, the form of nomination papers and the securing of signatures thereto, and fastening together of sections of the nomination paper containing such signatures and the filing thereof with the County Clerk or the certification thereto by the County Clerk and transmission thereof to the Secretary of State or to the City Clerk or Secretary of the legislative body of any municipality, as the case may be, the filing of the candidate's affidavit, the payment of a filing fee, and all other things necessary to get the name of a candidate under this section upon the ballot, except that such provisions shall be directed toward getting the candidate's name on the ballot for a general or municipal election or a special election and not on the ballot for nomination at a primary election.

In addition to the other matter required to be set forth on the candidate's nomination paper, it must also be set forth that each signer thereof did not vote at the primary election immediately preceding at which a candidate was nominated for the public office mentioned in said nomination paper, provided that this statement shall be omitted in case no candidate was nominated at said primary election for the public office mentioned in said nomination papers.

Upon the filing of a sufficient nomination paper and affidavit by any candidate nominated under the provisions of this section and the payment of the filing fees as hereinbefore provided, the name of such candidate shall go upon the ballot at the ensuing general or municipal election according to the provisions of section one thousand one hundred ninety-seven of this code.

SUIT IN WASHINGTON STATE.

La Follette Men Ask Court to Bar Parties Alleged to Be Spurious.

OLYMPIA, Wash., Sept. 26.—Three petitions for alternative writs of mandamus to prevent the Secretary of State from certifying names of Presidential electors of "The La Follette Independent Progressive" and the "Independent" parties, and names of candidates for State offices nominated by the "La Follette State Party," were filed today with the Clerk of the Supreme Court.

The petitions were filed by Edgar C. Snyder, member of the State Executive Committee of the Progressive Party of Washington and set forth that the Progressive Party of the State of Washington is the only genuine ticket in the State in behalf of the Presidential candidacy of Robert M. La Follette.

The petitions contend that tickets filed by other parties under various names are spurious and intended to injure the cause of Mr. La Follette in this State. Hearing was set for Sept. 30.

ACTORS TO AID COOLIDGE.

Reynolds, Here, Says Roosevelt Nomination Is 'Bad for Democrats.'

James B. Reynolds, director of the Republican Campaign Committee, with headquarters in Washington, arrived in New York yesterday for conferences at the Eastern headquarters. He said his visit was merely of a routine nature. "Bad for the Democrats" was his reply when asked his opinion on the nomination of Theodore Roosevelt as Governor.

Aid for the Coolidge campaign from theatrical stars was announced with the formation of the Coolidge-Dawes Theatrical League, with headquarters at the Ritz Theatre. A letter from President Coolidge to Al Jolson, President of the organization, was given out as follows:

The White House,
Washington.
Sept. 20, 1924.

My Dear Mr. Jolson: I have your letter, which generously states that the Harding-Coolidge Theatrical League is prepared to extend the same valuable support to the Republican ticket of this year that it did to that of four years ago. I have very definite recollection of the fine service which the league did in the campaign of 1920. I want to thank you for your offer, and to express my sincerest hope that the organization will carry on the same effective sort of campaign as heretofore. Very truly yours,

CALVIN COOLIDGE.

Mr. Al Jolson, President, Harding-Coolidge Theatrical League, 225 West Forty-fourth Street, New York, N. Y.

Public meetings of the organization, it is announced, will be held at headquarters on the first floor of the Putnam Building, 1,493 Broadway, and at the Ritz Theatre.

BREWER ASSAILS SENATOR.

He Tells Iowans Brookhart Will Back La Follette.

Special to The New York Times.

CEDAR RAPIDS, Iowa, Sept. 26.—Luther A. Brewer, Independent candidate for the United States Senate, attacked Senator Brookhart this afternoon in The Republican, his former newspaper. Republicans admit he is endangering his party in Iowa this Fall by his candidacy, and they are in hope that former Senator Dawson and State Chairman Burnquist, who are now in Chicago to see Mr. Brookhart, may be able to keep the latter in line for President Coolidge.

Mr. Brewer is quoted in The Republican as follows:

"I notice the papers say Brookhart is to back La Follette. There never has been any question as to this in the minds of all real Republicans. He virtually belongs to the La Follette party. The things he has been advertising are the principles enacted by La Follette in his platform. When Brookhart seeks an election to the Senate as a Republican he is, to say it plainly, downright dishonest.

"If my candidacy has no other effect than to force the junior Senator to come into the open it will be worth while to the Republicans of the State."

WIFE BOOMS LA FOLLETTE.

She Will Take Stump for Him In Town Hall Tuesday.

Mrs. Robert M. La Follette, wife of the third party candidate for President, will make her first campaign speech for her husband next Tuesday evening in the Town Hall. Harriot Stanton Blatch, suffrage leader and daughter of Elisabeth Cady Stanton, will preside at the meeting. Other speakers will include Florence Kelley of the National Consumers' League, Frank P. Walsh and Dr. Owen R. Lovejoy.

Mrs. La Follette is the third member of the Senator's immediate family to take the stump for him. Robert M. La Follette Jr. has made several speeches in Eastern cities and Philip La Follette, the second son, has been on a speaking tour through the West. Mrs. La Follette has been one of her husband's chief political advisers since their marriage in 1881. While in New York she will stay with her daughter, the former Fola La Follette, wife of George Middleton, the playwright.

BROOKHART BOLT EXPECTED IN IOWA

Senator Will Endorse the Third Party Ticket, Wheeler Is Told on Arrival.

AROUSED BY OPPOSITION

L. A. Brewer's Independent Candidacy for Senate Stirs Brookhart Men Against Republican Organization.

Special to The New York Times.

DES MOINES, Iowa, Sept. 26.—Senator Wheeler brought his campaign for La Follette and himself into Iowa today and found that the principal political topic in this State was whether Senator Smith W. Brookhart would formally endorse the ticket.

The Brookhart following is strong—and nobody questions his re-election. Leaders of the third party told Senator Wheeler that an open endorsement of the La Follette-Wheeler ticket might confidently be expected from the Iowa Senator within a few days.

Senator Brookhart is on his way here from Camp Perry, Ohio, where he attended the national rifle association matches, but it probably will not be possible to arrange a meeting between him and Senator Wheeler before the latter leaves the State tomorrow.

Luther A. Brewer of Cedar Rapids, an Old Guard Republican, has filed a petition to run as an independent candidate for the Senate. Senator Brookhart won the Republican nomination at the primaries, and the politicians said that he would not openly endorse Senator La Follette. If the regular Republican organization, which does not follow the Brookhart line of reasoning in things economic and political, failed to put another candidate in the field, speculation now arises as to how the Iowa Senator will take Mr. Brewer's candidacy.

Chairman Burnquist of the Republican State Committee, National Committeeman Charles A. Rawson, and John T. Adams, former Chairman of the Republican National Committee, the two last named being members of the special Coolidge Advisory Committee for the Northwest, said they had no advance knowledge of the intentions of Mr. Brewer to enter the race.

The Brookhart followers say that the chief result will be to assure Mr. Brewer the votes of a few thousand Republicans who refuse to support Senator Brokhart, and who otherwise would have voted for the Democratic nominee.

Senator Brookhart's more outspoken followers say that if any Republican leaders encourage Mr. Brewer to run they have not hurt the Senator's chances, but that the result is to make practically certain the endorsement of Senator La Follette by Brookhart and to stir up a lot of feeling against the Republican organization. Such a situation, it is pointed out, may have a very serious effect upon the chances of President Coolidge carrying the State.

Senator Brookhart has not pressed the Old Guard Republican leaders by the manner in which he has conducted his personal campaign and in the fact that he has failed to endorse the candidacy of Mr. Coolidge. He has scarcely had any contact with the organization, and has talked where and how he liked. His procedure, it is said, has been to make addresses much more favorable to Senator La Follette than to President Coolidge, without mentioning the name of either.

The reopening of the "corruption issue" as a result of the letter which Harry M. Daugherty sent to John W. Davis, also is making itself felt here at a time when the situation was considered difficult from the viewpoint of the Coolidge Republicans.

Senator Wheeler, who spent a busy day in the State, closing with a meeting in Des Moines tonight, praised Senator Brookhart as "the Iowa farmer Senator" who made possible the "revelations of graft and corruption" and compelled President Coolidge "unwillingly to force Daugherty to resign."

In other speeches at small towns en route to Des Moines, Senator Wheeler referred to Brookhart and what he did to the "Ohio gang." His audiences were mostly made up of farmers and railroad workers, the majority of them supporters of the Iowa Senator, and there were frequently shouts of "Go after them!" and "Good luck to you!"

The counties in the northern part of Iowa are strongly organized for La Follette. There are La Follette clubs in practically every village and township. The State organization is financing its campaign in part by the sale of bronze buttons and is realizing about $150 a day in this manner. There is no end of energy in the movement, and at every stop the private car in which Senator Wheeler traveled was crowded with workers for the "cause."

Senator Wheeler in his Des Moines speech attacked President Coolidge for failing to help in giving any positive relief to the farmers. He also reopened his assault upon Charles G. Dawes, reviewing his charges in connection with the Lorimer bank incident.

"All I have told you is a matter of undisputed court record," Senator Wheeler said. "You find the whole defiled story of how a banker-politician helped a politician-banker rob four thousand innocent depositors of their savings in the reports of the Illinois Supreme Court.

"Now all I have asked Mr. Dawes is, how does he justify his conduct in this matter? The nearest he has come to answering me was, as I said before, last night in Minneapolis. There he said that a man—a 'Mr. What's-His-Name Wheeler is the courteous way in which he put it—was raising a bad smell.

"Naturally I am not quite satisfied with that answer. They said that about the Progressives in Congress when the lid was taken off Teapot Dome. They said that when the Progressives in Congress let a little light and air into the Veterans' Bureau. They said that when the Progressives in Congress had their noses and raised the windows of the Department of Justice. You haven't forgotten what they said about your own able Senator, Smith W. Brookhart, and his committee, in the last-named investigation, I am sure."

ROOSEVELT RESIGNS; COOLIDGE TO AID HIM

Continued from Page 1, Column 6.

the Officers' Reserve Corps of the army, a New York publisher. Colonel Simmons handed to Colonel Roosevelt a check, said to be for a substantial sum, explaining as he did so that it was for the Roosevelt campaign. Colonel Simmons had been standing to one side while Colonel Roosevelt was talking to newspapermen, and during this wait he filled in the check.

Receives Many Congratulations.

Throughout the day Colonel Roosevelt received many messages congratulating him on his nomination. They came from all sections, and included the following:

From Secretary Hughes:

"My hearty congratulations. You will have a hard fight, but you like that and it makes victory the sweeter. You have my best wishes."

From Frank O. Lowden, at Little Rock, Ark.:

"Hearty congratulations; my hunch tells me you will win."

From Clarence Mackay, at London:

"Hearty greetings; will be back in time to root for you. Best wishes."

From Paul D. Cravath, at New York:

"Hearty congratulations upon the great honor that has been conferred upon you and best wishes for your success."

From Nathan L. Miller, at New York:

"Heartiest congratulations and best wishes."

From Carmi A. Thompson, at Cleveland:

"My dear friend, I want to congratulate you from the bottom of my heart upon your being chosen to lead the Republican Party in the great State of New York. At this time I want to congratulate the Republican Party of New York on its wisdom in choosing you as the standard bearer. You will beat Smith or whoever else the Democrats put up. I feel like your victory was my victory and the victory for every Republican not only in the State of New York but in the nation."

From Howard Chandler Christy at New York:

"Heartiest congratulations, and if I can be of campaign service, such as a poster, am at your service."

From the Rev. John A. Wade, the "fighting parson," at New York:

"I am delighted. Heartiest congratulations."

From Adolph Lewisohn, at Saranac Lake, N. Y.:

"I wish to congratulate you on the nomination. Am confident your election will be a great benefit to the public."

From James R. Garfield, at Cleveland, Ohio:

"Heartiest congratulations and best wishes for your success."

From Fred D. Benham, The New York World, at New York:

"Heartiest congratulations. I am for you right across the board."

Called Credit to New York.

From Charles R. Mabey, Governor of Utah, at Salt Lake City:

"With your many friends I heartily rejoice at news of your nomination. It is not only a merited triumph for you but a distinct credit to the Republican Party of New York State. My earnest well wishes for a similar victory at the polls."

From Louis L. Collins, former Governor, Minneapolis, Minn.:

"Congratulations and best wishes. If Minnesota sentiment could prevail in New York you would win by tremendous vote."

From Chairman William M. Butler of the National Republican Committee at Chicago:

"I cordially congratulate you upon your nomination as Republican candidate for Governor of the great State of New York. I am sure you will have the hearty, enthusiastic support of the party in your candidacy, and you may be assured of the great interest of Republicans everywhere in your success."

From Abe, the navy newsboy:

"My dear sir and friend: I am happy to learn of your nomination for Governor of New York State on the Republican ticket and surely hope you will win in the coming election. Some day I want to see you President of the United States. As always, your grateful friend."

From Senator Henry W. Keyes at Boston, Mass.:

"Bully."

From Coleman du Pont at Wilmington, Del.:

"Congratulate New York on nominating you."

From former Secretary Edwin Denby at Pontiac, Mich.:

"Congratulations on your nomination."

From Adolfo de Castro, at Mexico City:

"Heartiest congratulations. A wire Hotel Geneve, Mexico City, fetches me pronto."

From John T. Adams, Dubuque, Iowa:

"I am delighted over your nomination. You will add much strength to the ticket."

From Senator Henry Cabot Lodge, at Nahant, Mass.:

"My cordial congratulations and best wishes for your election. It is a real disappointment to me that I shall not be able to come to New York and speak for you."

From Victor Lopez, Democratic leader, at Oyster Bay:

"Congratulations on your nomination."

Park Lane
Opens Today
Charles R. Wilson
Managing Director
Park Avenue, 46th to 49th Sts.

Charge purchases made the remainder of this month will appear on bills rendered Nov. 1st

BEST & CO.
Fifth Avenue at 35th Street—N. Y.

Today
FOR YOUNG MEN
Whitehall Winter Overcoats
LONDON
in fine Scotch Cheviots
42.00
An exceptional value

At our suggestion, Whitehall London bought all the maker had of these wonderful Scotch cheviots, and we were able to secure this exceptional value. Scotch cheviots, as every well-dressed young man knows, have a texture and color of unusual distinction, and really improve with wear.

BOX MODEL

A splendid assortment of new Business Suits in mixtures or navy blue—43.00

For Charge Purchases made on Sept. 27th, 29th and 30th the bill will not be rendered until November 1st

Franklin Simon & Co.
A Store of Individual Shops
FIFTH AVENUE, 37th and 38th STS.

For the First Time
COPY OF REBOUX'S POM-PON HAT FOR LITTLE GIRLS . .

Petit Chapeau Shop
Franklin Simon & Co.
Fifth Avenue New York

9.75

Reboux's new felt hat with the fur pom-pon has the perfect simplicity of youth so that now the tiniest girls may wear a hat designed by the greatest of all modistes.

In henna, French blue, beige, green, navy blue or black with pom-pon of nutria, opossum or badger fur.

PETIT CHAPEAU SHOP—*Sixth Floor*

Entire Contents Copyrighted, 1924, by Franklin Simon & Co., Inc.

R. H. Macy & Co. Inc.
34th ST. & BROADWAY NEW YORK CITY
SATURDAY SPECIAL!
The Pompon Hat
Adapts the Fashionable Broader Brim
$9.94

"EITHER very large or very small," is the Paris edict—but whatever the size, the smart Parisienne adds a dashing pompon at a deft angle. Now a Macy version is ready—broad-brimmed, pompon, in a decidedly Paris manner.

Other Macy Versions of Paris Successes at the Same Modest Price, $9.94

Felts in favored types, large, small, roll-brim, short back — with novel trimmings.

More Formal Hats of velvet or satin use touches of soft lace or ostrich.

In black, brown, wood, henna, taupe, purple and lovely combinations.

MACY'S—*Second floor, East Bldg., 34th St., Front.*

PEOPLE OF 4 STATES OUT TO HEAR DAVIS

Continued from Page 1, Column 5.

platform speeches about 50,000 persons have heard him during his West Virginia tour. The reception he has received throughout his native State has convinced him that he will carry West Virginia easily.

On the Kentucky Border.

Before reaching Bluefield Mr. Davis crossed the southern part of West Virginia in his special train, skirting the Kentucky and Virginia borders. He was greeted by crowds all along the line and made several platform speeches. About 5,000 persons heard him in speeches at Williamson, Welch, Fort Gay, North Fork and other places.

At Fort Gay, on the Kentucky border, Mr. Davis addressed an audience of several hundred Kentuckians as well as West Virginians.

More than 1,000 persons gathered at the railroad station in Welch. Mr. Davis appealed to them to vote as Americans, not as party members.

"We are Americans first of all," he said, "and party men second. The motto for each and all of us should be, not 'My party, right or wrong,' but 'My party when she is right, and some other party when she is wrong.'

"We talk in the United States of a government by parties," he went on. "I do not like that term. I prefer to think of a government through parties, for political parties are nothing but the instruments through which we express our will and by which we govern.

"The first thing the American people want to do is to find out whether they have been well served by those whom they have put in office. If so, regardless of party, they should continue them. If not, regardless of party, they should turn them out and find some newer servants.

At Welch and other places Mr. Davis appealed to the native pride of West Virginians to vote for a fellow West Virginian for President. Mr. Davis addressed more than 1,000 persons this noon at Williamson, in the heart of "bloody Mingo," the country of the Hatfield feuds and the union wars. All is peace there now and everybody flocked to the railroad station.

Saying he did not believe this was such an apathetic campaign as many people said, Mr. Davis told his audience the mere fact that so many persons had turned out in the middle of the day to hear a political speech convinced him that the American people were still interested in their Government.

Says Wilson Drove Out Parasites.

"When Woodrow Wilson went into office," Mr. Davis went on, "he drove out of Washington the lobbyists, the parasites and the seekers after special privilege. When his great voice was stilled and his term of office was over, they sent out the word all over the country and said, 'Boys, come back. It is safe once more.' They gathered from the four quarters of the world and made general headquarters in the little green house in K Street, about which you have heard."

Mr. Davis recited the history of the oil scandal, the Veterans' Bureau graft and the Department of Justice investigation. He drew great applause when he repeated the statement made in his letter to former Attorney General Daugherty that "any Attorney General who put Gaston B. Means on the payroll ought to have been dismissed the next morning."

"When we talk about these things," he continued, "they say, in the first place, that things of that sort ought not to be mentioned in polite society; that the thing to do with the disagreeable incidents of that kind is to cover them over, forget about them, and believe that if men of that sort are indicted that is the limit of Government responsibility.

"I deny it; and I say that every political party must answer the American people for what those they have put in office have done or have failed to do. And unless we enforce that sort of responsibility we cannot have political government in this country."

Accompanied by State Candidates.

Several candidates on the West Virginia State ticket accompanied Mr. Davis today, having joined his party last night at Huntington. Jake Fisher, candidate for Governor; former Senator William E. Chilton, who is again running for the Senate, and Mrs. Donald Clark, known as "Mary of the Mountains," who is running for Secretary of State, were in the party and made speeches at some of the stops.

The Davis train left Bluefield tonight for Washington, D. C., where it is due at 7:45 tomorrow morning. The candidate will spend the day there and will visit Democratic national headquarters. He will speak in Wilmington, Del., tomorrow night, and will then return to New York, where he is due about 1 o'clock Sunday morning.

MICHELSON EXPLAINS LIGHT VELOCITY TESTS

Finds the Speed in a Vacuum Is 299,820 Kilometers a Second.

CHICAGO, Sept. 26.—Professor A. A. Michelson of the University of Chicago today announced through The Associated Press the results of experiments with the velocity of light which he conducted last Summer at Mount Wilson Observatory in California. The outcome, he said, was very promising.

The problem was to reduce the uncertainty as to the number of miles light travels in one second. Dr. Michelson explained that, thus far, the average speed given by various methods of measurement was 186,300 miles a second, the uncertainty being a matter of twenty or thirty miles, and the goal of the experiments was a reduction of this uncertainty to one mile.

To obtain his results this Summer Dr. Michelson used an octagonal revolving mirror, and improvements in this apparatus, it is hoped, will give even more satisfactory results when the work is continued in the Summer of 1925.

Notwithstanding the inconstancy of the speed of the mirror, by choosing the most favorable moment, when the speed was that corresponding to the frequency of a control tuning fork, the resulting uncertainty of the measurements was the order of one ten-thousandth part, which is about that of the mean of all the previous measurements.

It is hoped that next year's work will furnish results four or five times more accurate.

The result of eight independent observations in the present preliminary work is for a velocity of light in vacuo 299,820 kilometers per second.

TAGGART FACES OPERATION.

Indiana Ex-Senator Goes Under the Knife for Appendicitis Today.

BOSTON, Sept. 26.—Thomas Taggart, former United States Senator from Indiana, and one of the country's most prominent Democratic leaders, will be operated on tomorrow for appendicitis, it was decided by his attending physicians late today.

The patient's condition continues favorable, the doctors said, and they have every hope that the operation will be successful and without complications. Dr. Daniel Fiske Jones will be the surgeon, assisted by Dr. F. Gorham Brigham.

The former Senator is a patient at Phillips House of the Massachusetts General Hospital, and Mrs. Taggart and other immediate members of the family are at a hotel here.

Coolidge Didn't Read Wilbur Speech.

WASHINGTON, Sept. 26.—Repeated references through various mediums have to the address prepared by Secretary Wilbur to be delivered at Denver and prevented by his recall to Washington brought inquiries to President Coolidge today, but he said he had not

THE BOARDWALK

The finest thing about the Coney Island of today is the wonderful new Boardwalk,

Probably the widest ocean promenade in the world, certainly in this country.

And O! the joy of a stroll along this walk on a balmy day in September,

And a dinner at the new house of CHILDS overlooking the vast expanse of the Atlantic.

Swept by ocean breezes, it is the rendezvous of the elite.

Childs

ADVERTISEMENT.

everybody, every day, eat Post's bran flakes

just as an Ounce of Prevention

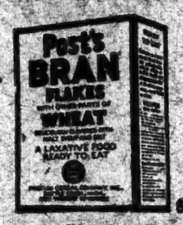

Now you'll like bran.

P. F. Co., 1924

RECORD WEEK IN ADVERTISING
659,192 Lines.

A greater volume of advertising was printed in The New York Times in the week September 14 to 20 than in any previous seven day period. No exceptional or temporary circumstances served to increase the volume of advertising. It was a record week—under normal conditions.

B. Altman & Co.

Coats of
American Broadtail
for the Youthful Woman

An important showing of a vast assortment of attractive coats, of irresistibly smart lines, colors and fur combinations

Prices range upward from

$190.00

(Third Floor)

Madison Avenue-Fifth Avenue, New York
Thirty-fourth Street Thirty-fifth Street
AIR MAIL SERVICE

Stern Brothers

WEST 42d STREET (Between Fifth and Sixth Avenue) WEST 43d STREET

A maximum of suit quality at moderate prices!

Men's Suits

$35—$40—$45

Four Piece Golf Suits at $45

The season's approved styles for men and young men designed and tailored by the Kirschbaum craftsmen

Never before has our men's section offered so large and so fine a variety of new fabrics and models. You will find there the type of clothes favored by metropolitan fashion.

Rich woolen weaves, in patterns which strike the fall mode at its best—and tailoring which is worthy of the fine styles and fabrics.

New Fall
TOPCOATS
$29.50
$35 *and* $40

MEN'S SECTION—THIRD FLOOR

TELEPHONE PLAZA 4000

SAKS-FIFTH AVENUE

Women's
FALL *and* WINTER COATS
For Town and Country

AN event planned to meet the especial requirements of every day-time occasion at prices that are very, very low.

Excellent materials, fine furs and those important details of making and finish that have so much to do with the ultimate value of a coat to the wearer; such things distinguish these coats.

at 59.50 *at* 75.00

Fur trimmed coats of the new soft suede finish cloths. They adhere unfailingly to the slender silhouette and have many good-looking and smart touches to give them distinction, trimmed with beaver, blended squirrel, fitch, and French seal — silk lined and interlined, of course.

Smart coats in the new fabrics, that show a diversity of fashion notes in both silhouettes and trimming. They have collars of beaver, natural or blended squirrel, fox, or dyed fitch.

The colors are those of the new season — the new browns, the greens, the rust shades and black.

COUNTRY AND SPORTS COATS

at 35.00 45.00 69.50

Stunning fabrics from here and abroad are used in these severely simple sports coats. Tweeds, fleeces, camel's hair cloths, plaided woolens, and other typical sports fabrics, effectively made with or without fur — and perfectly tailored. If the coats have fur collars, they are of muskrat, opossum, raccoon, kit fox, or silver pahmi. Sizes 34 to 44.

FIFTH FLOOR

SAKS & COMPANY
FORTY-NINTH STREET · FIFTH AVENUE · FIFTIETH STREET

PORTO BELLO GOLD
By A. D. Howden Smith

A great swashbuckling, blood-curdling tale of piracy on the Spanish Main. A book, once opened, it will be difficult to lay aside until finished.

"Here is a sequel that takes the place of its predecessor. As a pirate story, Porto Bello Gold is a worthy successor to Treasure Island."—Time.

BRENTANO'S
225 Fifth Ave. New York

ADVERTISEMENT.

Cuticura
Clears The Skin Of Blemishes

If you have red, rough or blemished skin you can rely on Cuticura to help you. Gently smear the affected parts with Cuticura Ointment after five minutes, wash off with Cuticura Soap and hot water. Dry without irritation.

Cuticura Soap 25c. Ointment 25 and 50c. Talcum 25c. Sold throughout the world. Cuticura Laboratories, Malden, Mass. Cuticura Shaving Stick 25c. Cuticura Powders Are Reliable.

Banister Shoes

LEAGUE—A new and exclusive shade of tan leather for Fall and Winter with 80 years of fine shoe making reflected in every detail of construction.

PARKER & DIEMER
1378 Broadway at 37 Street
1666 Broadway at 53 Street

SAKS-FIFTH AVENUE

Unequalled Assortments and Values in

BOYS' CLOTHING *and* FURNISHINGS

Never before such volume and varieties of stocks to choose from . . . everything a boy wears, from head to foot, from outer clothes to underclothes . . everything for boys of every age, from the little-fellow-years to last-knicker time . . . never before such absolute assurance of a selection satisfactory to both boys and their parents . . . never before such smart styles and sturdy quality, at prices which are the uttermost in moderation.

SUITS

Boys' imported English middy suits made of white jean, collars and cuffs in navy, cadet, or red. These suits can be laundered a number of times because of the durable material they are made of. They will not shrink or lose color. Sizes 3 to 8, **3.95.**

SUITS

A Middy suit from an English model is of all wool tweed with extra trousers. Sizes 3 to 10—**8.95.** Other wool suits in these sizes from **5.00** to **14.95.**

A wide and exclusive variety of wash suits in linen, crash, broadcloth, jean and pongee, sizes 3 to 10—**2.25** to **10.95.**

OVERCOATS

For the very young man—a loose box coat with a nutria or raccoon collar. Sizes 3 to 10—**29.75.** Others without fur from **10.95** to **29.75.** Larger boys' coats, sizes 11 to 18, are from **18.95** to **45.00.**

COATS

Boys' English Reefer of an exceptionally fine quality navy blue serge with brass buttons. Collar of combination white and blue jean. This will make an ideal dress coat. Sizes 3 to 8, **10.95.**

Smart, comfortable, and practical, suits with "shorts" for younger boys, are increasingly popular. *Illustrated*, an English model with vest, and in all wool mixtures. Sizes 6 to 10, **16.95.** Other suits in these sizes, **9.95** to **18.95.**

Boys' knickerbocker suit, with vest and extra pair of golf knickers, made in a variety of imported and domestic fabrics. It is sure to please the most particular young man. Sizes 10 to 18, **19.50.** Other suits, some without vest, from **12.95** to **35.00.**

Tuxedo suits for boys, with knickerbockers, sizes 6 to 8, **21.75,** sizes 9 to 18, **35.00.**

UNDERWEAR

An imported Scotch silk and wool union suit, sizes 6 to 16, is very soft and comfortable wear, **6.50.** Others from **85c** to **7.95.**

An extremely fine ribbed cotton union suit for boys, knee length, short sleeves, **2.60** to **3.00.**

Imported cotton mesh (aertex) union suits, **3.25.**

ROBES *and* PAJAMAS

Warm and durable, this blanket robe for boys has a shawl collar and is trimmed with silk cord and girdle, **7.95.** Other robes from **4.95** to **30.00.**

A one-piece pajama of fine imported English Madras is covered with the amusing characters of Alice in Wonderland. In blue, tan or lavender. Sizes 4 to 10—**2.95.** Other pajamas **1.75** to **7.95.**

MUFFLERS *and* GLOVES

Fine cashmere mufflers are shown in pleasing soft shades with striped or checked designs, **4.50.** Other mufflers from **1.50** to **5.95.**

Boys' gloves are a problem, but we offer the solution with soft pigskin gloves that are made for the hardest service, **3.50.** Other gloves, **1.00** to **3.50.**

SHIRTS *and* BLOUSES

Impressive varieties including choice imported oxfords, broadcloths, flannels and woven madras. Unlimited varieties of colors and combinations, also plain white, **1.50** to **5.95.**

NECKWEAR

Varieties such as New York has never seen before. The kind of neckwear that boys and youths will like because of their unusual beauty. These are of imported foulards and repps. Exceptional variety of college and tri-colored stripes. Silks and knitted, **75c** to **1.50.**

SWEATERS

This pullover sweater, brilliant in design and color, is well made of camel and alpaca yarn, **9.75.**

Boys' pure wool shaker sweaters; all colors and combinations, also white, **5.95.**

SWEATERS

Argyle checked coat sweater of camel and alpaca in various combinations of blending colors, **9.75.** Boys' imported Scotch sweaters in a large range of new heathers from **6.50** to **15.00.**

CORRECT HOSE

Children's golf hose in 3-year sizes and larger. Imported from Scotland in argyle designs from **3.95** to **5.50.**

Ribbed cotton golf hose with fancy tops, **1.35** and **1.45.**

Cotton stockings, **40c** to **1.65.**

Imported English lisle socks in bright stripes. Sizes 6 to 8½. **75c** to **1.95.**

HATS

A most becoming hat for the older boy in gray, tan or brown felt, **3.95.** Hats from **1.95** to **4.50.** Caps, **1.50** to **3.50.**

A very smart cap is an imported one of tweed, with a knitted inside pull-down for colder days, **2.95.**

Tams for small boys may be had in exceptional variety of materials including suede and leather, **2.00** to **7.50.**

FOOTWEAR

Scotch grain calf oxfords, with a plain toe and crepe rubber soles of a fine quality, **7.50.** Other shoes from **5.00** to **8.00.**

A handsome and durable pair of wing tip oxfords in Scotch grain calf, the kind active youngsters need for school, are priced **7.50.**

An unusually fine high shoe is featured in excellent quality plain black calf. It is carefully made to yield the utmost service, **6.00.**

FIFTH AVENUE · SAKS & COMPANY · 49TH TO 50TH STREET

JAPANESE CREATE STIR IN THE LEAGUE

By JOHN CORBIN.

Continued from Page 1, Column 1.

error somewhere. But errors of such magnitude are rare in diplomacy, rarest of all in the diplomacy of Japan.

Toward midnight M. Loucheur issued a statement to the press. The Japanese amendment was no more than the application of Article XI. of the covenant. Any war or threat of war in any part of the world is a concern of the League. The Council shall take steps &c.

Along these and other lines efforts doubtless will be made to reconcile to the amendment the nations liable to Japanese immigration.

One guess tonight is that the amendment is a mere sop to Japanese home opinion. Another that it is designed to win popular support for eventual acceptance of the protocol. Against this is the fact that it was doomed from the start to fail, as it has failed, of adoption.

A third theory advanced was that the amendment was insisted on as affording a plausible pretext for not signing the protocol. Japan's disinclination to submit questions of vital interest or national honor to arbitration have been voiced several times clearly, though mildly.

Aggressor Definition Involved.

GENEVA, Sept. 28 (Associated Press).—A somewhat delicate situation has arisen in the peace discussions at Geneva growing out of a proposed amendment to the protocol of arbitration offered by the Japanese. This in effect called upon the Council of the League of Nations to endeavor to conciliate and mediate in disputes between countries, even if the World Court previously had ruled that the disputes had arisen over matters which were solely within the domestic jurisdiction of the States involved.

Article V. of the proposed protocol, as newly drafted, declares that if in the course of arbitration proceedings one of the parties claims that a dispute arises over a matter which, by international law, is solely within the domestic jurisdiction of that party, the arbitrators shall, on this point, take the advice of the World Court of Justice through the intermediary of the Council of the League of Nations. It adds that the court's opinion shall be binding upon the arbitrators and that the arbitrators shall confine themselves to so declaring in their award.

This article has extreme importance because a subsequent article of the protocol declares that any State shall be regarded as an aggressor, and hence subject to punitive sanctions, if it disregards an arbitral award recognizing that a dispute concerns a question which is solely domestic in nature.

M. Adatci said he believed that, even when a dispute belonged to the domestic jurisdiction of one party, the Council or the Assembly should not drop the whole matter suddenly and allow the conflict to endanger world peace. As an alternative proposal he suggested deleting that paragraph in the "aggressor" clause of the protocol which makes an aggressor any State which refuses to abide by an arbitral award based on a decision that the question involved is a purely domestic matter.

The British and Australian delegates seemed to be particularly disturbed over today's developments. They expressed the fear that if domestic questions, like immigration, were to come before the Council it would open the door to a wide range of serious problems. They remarked that if the Japanese were permitted to bring matters like immigration before the Council they might succeed in having collective pressure brought by League States on a country against which Japan might have a complaint.

One delegate cited the Spanish-American War as arising out of the maladministration of Cuba, and as proving that there are questions juridically internal in nature which have caused wars in the past.

Acts of Violence Considered.

Another debate of interest today followed the introduction of a proposal by Dr. Guerrero, delegate for Salvador, that Article VI. of the proposed Protocol on Arbitration and Security be so amended that any State which uses force or violence without previous authorization by the Council of the League would be proclaimed an aggressor. The delegates of France, Japan, Belgium, Brazil and Italy were said to have favored the Salvadorean proposition in principle, but to have feared its incorporation in the protocol would prevent unanimous acceptance of the protocol by the Assembly of the League. Dr. Guerrero withdrew his amendment on condition that his proposition should figure in the official records. The amendment was interpreted as an allusion to affairs like the Corfu incident.

Several other matters of special interest to Americans were discussed in Geneva today. The sub-Commission on Disarmament took definite action by which the United States, if that country decides to participate in next year's League conference on reduction of armaments, will be asked to appoint a representative to follow the work of the League Commission which will prepare the agenda.

The Council of the League of Nations today officially assumed the responsibility that Turkey will live up to the guarantees contained in the Lausanne Treaty concerning the protection of minorities. This is of special interest to

Woolen Mills Increase Operations.

SOUTHBRIDGE, Mass., Sept. 26.—Beginning Monday, the plant of the Hamilton Woolen Company, which gives employment to nearly 2,000, will be operated on a schedule of four days a week. The Central Mills Company plant also will be operated four days each week. Since June both mills have been operated only eight days each month.

Stewart & Co.

Correct Apparel for Women & Misses

FIFTH AVENUE AT 37TH STREET

TUNIC BLOUSES

Show a new fingertip length in Paris

12.75

The new blouse length as just worn in Paris and shown in New York is *fingertip!* Of heavy silk crepe with a contrasting silk crepe, two-toned braiding and gilt buttons . . . a perfect accompaniment for the ensemble. In every new fall shade.

Smart Tunics in the New Fashions, New Colors and New Lengths

5.00 *to* 47.50

The above Ensemble Costume is of Kashmir Bloom

The dress is tan Kashmir Bloom with metal buttons. The coat—rich brown Kashmir Bloom set off by Tuxedo Collar & Mellon Cuffs of Sabled Marmot.

The Coat is $265
The Dress is $85

GIDDING has sponsered the ensemble and now with the added impetus of the 1924 Autumn Season, they offer to the fastidiously dressed woman; an unlimited choice in the authoritative interpretations of this vogue.

J. M. Gidding & Co.
Incorporated
37 and 39 WEST 57th STREET, NEW YORK.

Maison Bernard
22 EAST 57th St.
Between Fifth and Madison Aves.

Exact Copy

Paris Model

This

Coat

Luxuriously Fur-Trimmed

$79.50

Import Cost $325

Fashioned in Several Leading Shades of

Veloria

Also an array of fur-trimmed Coats from $45 up

To-day Tills 8 P.M.

Jay-Thorpe Inc.
24-26 WEST 57th STREET

THE "VENDOME" FELT HAT

For Saturday

An exact copy of one of Maria Guy's best models—featuring the new autumn vogue of grosgrain ribbon trimming and the slightly larger brim.

In black, white, and all the new fall shades.

16.00

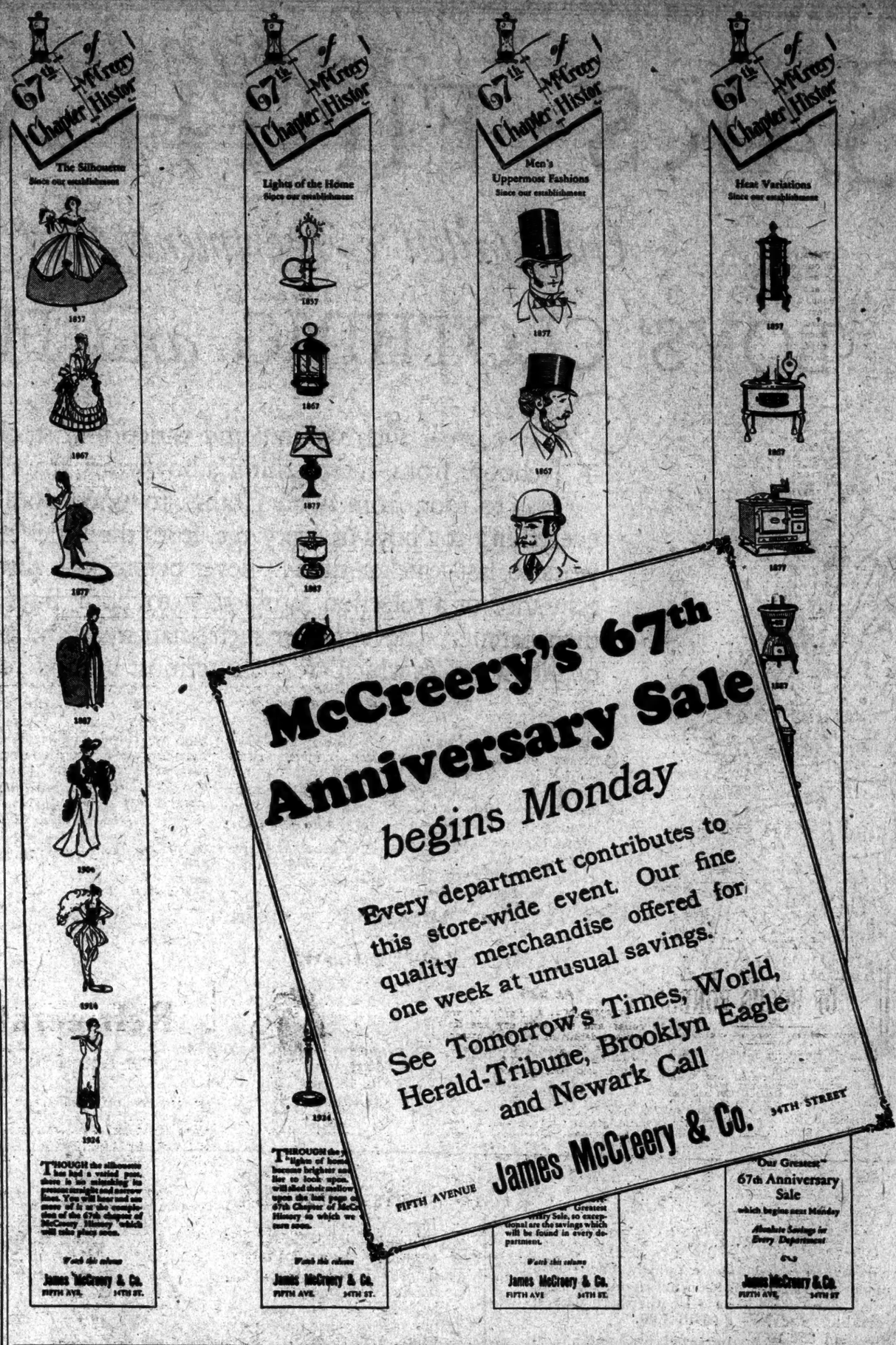

Why Don't You Consider Your Wife?

Something Thousands of Men Overlook

When you buy a suit you consider the model, you consider the fabric, you consider the pattern, you consider the fit, you consider the price and you consider the reputation of the house behind it—but why don't you consider your wife.

Ask Her to Come Along.

KUPPENHEIMER Suits and Topcoats

$35 *to* $85

Brill Brothers

BROADWAY at 49th STREET

279 Broadway 47 Cortlandt St.

Manger Hotels

NEW YORK

5500 Rooms Low Rates

Superior Accommodations
Courteous Service

Rooms with Running Water from $2.00 per day
Rooms with Private Bath from $3.00 per day

WOLCOTT HOTEL
4 West 31st St.
HERMITAGE HOTEL
42d St. & 7th Ave.
HOTEL TIMES SQUARE
255 West 43rd St.
CUMBERLAND HOTEL
Broadway & 54th St.
ENDICOTT HOTEL
81st St. & Columbus Ave.
NAVARRE HOTEL
38th St. & 7th Ave.
GRAND HOTEL
Broadway & 31st St.
MARTHA WASHINGTON
(for women) 29 E. 29th St.

AT THE FOLLOWING HOTELS:
Rooms with Running Water from $2.50 per day
Rooms with Private Bath from $3.50 per day

NETHERLAND HOTEL
5th Ave. & 59th St.
GREAT NORTHERN HOTEL
118 West 57th St.
WOODSTOCK HOTEL
127 West 45rd St.

Stern Brothers

West 42nd Street Phone Longacre 8000 West 43d Street

The Juvenile Section of the Book Store—

Now the Mezzanine Floor

becomes the happy retreat of all the fairies in fairyland, all the Alices' in Wonderland, plus an army of new folk, strange and happy and elusively elfin. For the new books, scores of them, have just arrived!

WHAT wondrous pictures they call up with their dashing covers and pictures and stories of adventure, stories of all the world's little people from the beautiful land of dreams. Every one different, every one begging to be included in the Christmas gift.

AFTER all, it isn't so far away, and it would be nice to look them over at leisure while the Mezzanine Floor offers such tempting quiet and rest. Why not choose one now while the selection is so fresh and large?

Stern Brothers—Mezzanine Floor

Easily located by elevator or stairway from Main Floor

Kew Gardens

16 minutes from Penn. Station *means* more than convenience—it *means* constantly increasing land values.

Well Situated Home Sites Are Still Available in Kew Gardens

$500 to $1,000 cash permits you to take title. Kew Gardens Corporation will assist any one who comes to them with the proper references, in financing the purchase of one of these sites and the building. Your financing is by direct arrangement with the owners and therefore at minimum net cost to you.

If interested, write or phone for complete information or visit the Kew Gardens Office.

Edgeworth Smith

Agents for Kew Gardens Corporation

216 West 34th Street, New York

Lackawanna 1400

Kew Gardens Office at Station

Tappé

12 West 40

Special Today!

Extraordinary Values in FUR Trimmed

COATS

Featured At

$59.50

New, luxurious Tappé models, smartly styled and finely tailored.

Two Special Groups CLOTH & SILK

FROCKS

$15 $25

Exceptional Values

100 HATS

Tappé Creations

Specially Priced for Saturday $10

A SMALL PRICE A BIG POLICY

Statistics Show One Person in Seven Daily Loses Health, Life or Limb

PROTECT YOURSELF AND YOUR FAMILY

SPECIAL TEN DOLLAR ACCIDENT & SICKNESS POLICY

issued to men and women, aged 16 to 70, by one of the large Casualty Insurance Companies.

Costs only $10 for one entire year of insurance, regardless of occupation.

FOR LESS THAN 3¢ PER DAY

No assessments. No medical examination.

$5,000 to $7,500

For Accidental Loss of Life as Provided by the Terms of the Policy

Pays $25.00 Weekly

Indemnity for Stated Accidents.

Pays $25.00 Weekly

Indemnity for Stated Sickness.

Mail the coupon below for an Application Blank and full particulars NOW. Accidents and Sickness occur ANY TIME AND ANYWHERE.

FRED J. SCHAEFER & CO.

MANAGERS

1457 Broadway at 42nd St., N.Y.

Phone Bryant 5643

Fred J. Schaefer & Co., Managers, 1457 Broadway, New York.

Please send me full particulars regarding your Special Ten Dollar Accident and Sickness Policy.

Name .....

Address .....

City .....

State .....

Please Print Name and Address

BOBE CASE SUSPECT HELD WITHOUT BAIL

Detectives Fail to Connect Prisoner, John Feinstein, With King and Lawson Murders.

SEEN BY ROBBED ACTRESS

Avonne Taylor Not Certain, However, That He Was One of the Men Who Got Her Jewels.

John Feinstein, who had been identified as one of the gang of four robbers who on Sept. 15 stole $20,000 worth of gems and other articles from Miss Edith Bobe, a modiste, and her escort, Robert Hague, marine superintendent of the Standard Oil Company of New Jersey, in Miss Bobe's home at 153 East Sixty-third Street, was held yesterday by Magistrate McKinley in Harlem Court without bail for a hearing next Thursday.

A rumor that the police hoped to solve the murders of "Dot" King and Louise Lawson through Feinstein's arrest arose from the fact that members of the homicide squad were in court and said they were keenly interested in the arrest. It developed, however, that there was nothing tangible at the moment connecting Feinstein with those crimes. It was explained that the homicide squad had made a practice of looking over all prisoners taken in cases of robberies which in any way resembled the King and Lawson robberies, in the hope that some day solutions to those mysteries would be arrived at through a robbery arrest.

It was for this reason that Miss Yvonne Taylor, an actress, was induced by the police to appear in court. Miss Taylor, then living at 541 Madison Avenue, was held up and robbed of $15,000 in jewelry a year ago in a manner which suggested that the criminals were the men who had perpetrated either or both the King and Lawson murders.

Feinstein, who said he was 24 years old and lived at 965 Prospect Avenue, the Bronx, was nervous when arraigned, but Miss Taylor, who viewed him from a distance, was even more nervous. She was seen to hold to Detective Henry Oswald of the homicide squad after scrutinizing the prisoner. This was interpreted by some as identification of Feinstein as one of the men who robbed her.

However, Captain Arthur Carey of the homicide squad said later that Miss Taylor had been unable to make positive identification. He quoted Miss Taylor as saying: "He resembled one of the men, but I am not sure. There is something about him that makes me feel he is not when he stands in certain lights. When he turns another way I almost believe he is one of the men."

A woman who said later that she was a widow and a professional entertainer appeared in court, and showed such interest in Feinstein's predicament that she was questioned by detectives.

"I don't see how he could have committed any of the robberies," she said. "If he did, he'd have some money, and he is always broke."

Assistant District Attorney Garrison asked the Court to hold the prisoner without bail, saying that Feinstein was the man who obtained entrance to the Bobe apartment by telling the colored maid, through the door, that he was a drug store clerk delivering a package. The maid, Marie Caspers, has identified Feinstein as the man who thus tricked her and then bound and gagged her.

ARREST 3 FOR SALE OF BOGUS BONDS

Continued from Page 1, Column 4.

in a jam" and he didn't want Wesson to know his right name.

Last January, according to what Mr. Gibbs says Miller told him, about $1,000 was obtained from young Wesson for two of the spurious bonds. Wesson was cautioned to keep them in a safe deposit box. When the note for which he held the bonds as security was not paid, Miller said, according to Mr. Gibbs, another note was given to him.

Feist, under the name of "McCormack," so Mr. Gibbs said, purported to have met, through Miller, two mythical men known as "Montgomery" and "Harris," who, by what Mr. Gibbs termed a strange coincidence, chanced to have seventeen of the worthless Steel and Tube Company of North America $1,000 bonds, which had been turned over by them to Le Bonray Corporation in exchange for some of the corporation's own paper.

Mr. Gibbs said that, according to the statements, Miller took Thompson to the Hotel Plaza branch of Hutton & Co., where five of the bonds were sold for $5,200. That the Hutton & Co. representatives believed the bonds were those of the Steel and Tube Company of America, a legitimate ecorporation merged over a year ago with the Youngstown Sheet and Tube Company, is indicated, Mr. Gibbs said, by the premium which they paid. At that time the bonds of the Steel and Tube Company of America were selling for about 106.

According to what Mr. Gibbs says Thompson told him, Feist received a commission of $2,100 on the sale. Feist, however, declared that he was paid but $1,800 and that $800 of this was due him on another matter. It was said by Mr. Gibbs that while Feist accused Thompson of having told him that he knew the bonds were without value, Thompson denied that he had ever made such an admission.

Young Mr. Wesson, who called at the District Attorney's office yesterday, said that he had loaned Feist, whom he knew as "Captain Sommers," money on two of the bonds.

"I know a great many more people who are out of pocket for the same reason," Mr. Wesson said. "They are men who are so high up that they will not admit having been stung, as that would be a reflection on their business judgment."

Mr. Wesson said that Feist had given some of the Steel and Tube Company of North America bonds to A. D. Farnsworth of Montclair as security for a loan. He said he discovered his own two shares were worthless on Jan. 24 last, when he tried to sell them. In addition to selling bonds of the Steel and Tube Company of North America, Mr. Wesson told Mr. Gibbs that Miller also sold stock in the "Interstate Chemical Foundation of Delaware." Mr. Gibbs said he believed that these transactions warranted investigation and that one would be made as soon as possible.

Allan M. Price of the American Bank Note Company was called to the District Attorney's office to examine the spurious bonds. He said that the genuine bonds of the Steel and Tube Company of America were steel engravings, while the valueless paper which has been circulated was cheaply printed on a "stock" border. Representatives of the lithograph concern which sells the blanks upon which the bonds were printed reported yesterday that they had been able to check up all sales with the exception of 500. Mr. Gibbs believes that all of the spurious paper was of the $1,000 denomination and says it seems increasingly probable that the frauds may total $500,000.

Of the dozen additional complaints received yesterday by Mr. Gibbs, some were made in person and some by telephone. All of the new complainants were asked to appear at the District Attorney's office on Monday.

The original complainant in the case, Mr. Gibbs said, was Samuel Scilken of 370 Ocean Parkway, Brooklyn. He was in business for many years under the name of the Reliable Glove Company at 114 East Eighteenth Street. Le Bonray Corporation purchased his machinery and good-will, paying for it partly in cash and partly in stocks of Le Bonray Corporation. He was elected a director and treasurer of the corporation but resigned after holding office a day and a half and was not connected with it when the bonds were sold. Mr. Scilken said that he declined a position as manager of the gloys department on a salary.

It was Scilken, according to Mr. Gibbs, who obtained the loan of $3,200 from the Pacific Bank on four of the spurious bonds. Upon discovering the nature, and his resultant loss, he took the matter to the District Attorney's office.

From the Founder's Writings

Pressed On All Sides by the Enemy

one of the Austrian generals in an early war sent a message to the Commanding Officer asking whether he should retire. With a pencil the General addressed wrote as the reply.

the One Word "FORWARD"

That word is almost an immortal. It spells courage and duty. Whatever opposition or however strong the conditions to be faced, *Forward*, always and ever *Forward*, begets confidence and overcomes all obstacles.

It is a fine word to engrave on the memory.

Fling it out every day, and keep step.

(Signed) John Wanamaker

TODAY IN THE RESTAURANT

Real Scotch Beef

from

The Wagon

"We have a particularly fine joint of Scotch beef today; see if you have ever tasted better in your life," said the carver, an old friend, at *Simpson's* on the Strand—famous the world over for serving the finest roast beef

The beef *was* delicious.

Immediately our representative, then in London, decided that it would be well worth our exercising every effort if we could serve the real Scotch beef right from the joint in our Restaurant.

We succeeded.

Our London House shipped this delicious beef, by special arrangement with the Cunard Steamship Company, using the fastest ship in the world, the "*Mauretania*."

Today for luncheon we shall serve this real Scotch beef less than ten days "*frae the Highlans.*"

Eighth Gallery, New Bldg.

For Girls and Juniors

The Three Smartest Coats of the New Season

At $25

BURNHAM—A fluffy beaver collar and silk stitchery are important details of this very attractive coat for girls 6 to 12. Fashioned on lovely flaring lines of natural color angora cloth.

At $29.75

MIMI—The type of coat the junior girl 12 to 17 can wear smartly to complete all manner of costumes. *Mimi* is painstakingly tailored of a soft fleecy woolen, and has a stunning collar of raccoon which alone is valued by an expert furrier at $20. Exquisite heather mixtures—blue, gold, gray or green.

WINTON—Germania chinchilla cloth is the material in a distinctive double-breasted model that girls 6 to 14 will adore because of its boyish lines. *Winton* has a smart fitting collar of nutria, and

is beautifully lined with fine quality suede cloth. French blue, turtle green, mahogany, oxford gray and navy blue.

Second Floor, Old Building

The "Chukker" Frock, $25

A knitted version of the frock you've heard so much about.

The 2-piece sports frock which began its vogue at St. Cloud which was introduced to New York by Wanamaker's a short time later and which has since been seen at every big sports event on Long Island and on the golf greens and tennis courts of smart country clubs.

The Women's Sports Shop have had it knitted in the very fine stitch similar to the original and with a striped blouse and a plain color skirt. It is stunning.

First Floor, Old Building

Today at 2:30 in the Auditorium

First National All-Comers Cross Word Puzzle Contest

Under the auspices of this Honorary Committee

Ruth Hale, Chairman
Robert C. Benchley
Gelett Burgess
Heywood Broun
Newman Levy
Baird Leonard
Catherine Lane Spaeth

For the Herald-Tribune Trophy

Semi-Finals for the choosing of a competitor to oppose William A. Stern 2d, present champion of the world—the climax of the tournament.

Admission by complimentary ticket; apply Auditorium Office, First Gallery, New Building.

For the Cross Word Puzzle Fan

Webster's New International Dictionary, buff buckram, $16.

Webster's Collegiate Dictionary, art canvas, $5.

Crabb's English Synonymes, revised and enlarged edition, $2.50.

Roget's Thesaurus of English Words and Phrases, $2.50, indexed, $3.50.

English Synonyms, Antonyms and Prepositions, James Fernald, $1.90.

Allen's Synonyms and Antonyms, $3.

Putnam's Word Book, $1.90.

The Cross Word Puzzle Book, First Series, $1.35.
Second Series, $1.25.

Eighth Gallery, New Bldg.
First Gallery, New Bldg.

WANAMAKER'S | Astor Place at Ninth | Store Hours 9 to 5:30 | Telephone Stuyvesant 4700 | WANAMAKER'S

Expanding John Wanamaker Sales

Formerly A. T. STEWART

EXPANDING WANAMAKER'S — EXPANDING AMERICAN TRADE — EXPANDING PROSPERITY

Fox Scarfs $28

A Beautiful Selection of the Season's New Shades

Another purchase of fox scarfs similar to those which sold so fast last Saturday. The colorings are correct—every shade blends marvelously with the new colorings of the mode. The skins are most flattering to one's face in their soft silkiness, and they are smart in size.

In amber, Hudson Bay blue, Lucille, gray, black and natural red.

Second Floor, Old Building

Stunning New Hats, $10

Smart Women are Choosing them to Complete Daytime Ensembles

The very types of hats that are being sold in exclusive little shops around town at not less than $16.50.

Chic small hats, rather masculine in feeling, that have the new high crowns. Hats with the new pompom trimming. Large hats that are ingeniously trimmed with lovely satin ribbons or with exquisite feathers.

Fine fur felt—the kind whose importance in the mode needs no further comment here—in black and beige.

Lyons velvet—sometimes used in combination with satin, which is extremely good this season—in beige, gray, French blue, green, cocoa, soft browns, reds, the new purples, navy blue and black.

Second Floor, Old Building

Women's Fur-trimmed Coats at $98

A Collection which presents all the new and subtle changes of the mode

Today these changes in the mode are mostly a matter of detail. Lines vary seldom—they are again straight and wrap-around. Fabrics are still soft pile—though they have lost most of their sheen and take on a new feeling in their exquisite depth of color.

But the furs—their marvelous new treatments are the real identification of the new coats. And the coats presented in this collection emphasize every important fur in its natural skin or its newest guise.

Fisher-dyed Fitch	*Viatka-dyed Squirrel*
Fox	*Wolf*	*Natural Squirrel*
Silver Muskrat	*Hudson Seal*
Mink-dyed Marmot	(Dyed muskrat)
Nutria	*Beaver*	*Australian Opossum*

Collars, cuffs and often lovely borders and Tuxedo fronts are of these furs. Sizes 36 to 44.

Second Floor, Old Building

Refrigerators--*Less*

One-third to One-quarter Off

All taken from our regular stock of high-grade hardwood refrigerators and reduced for immediate clearaway. Provision chambers are white enameled; locks and hinges are nickel-plated; traps and drain pipes are removable; shelves are tinned wire. A few have seamless porcelain lined provision chambers. Only a limited number of each type; come early for your size.

Side Icers

Ice Number	capacity	Grade	Price
2	90 lbs.	$62.00	$46.00
3	75 lbs.	$59.00	$39.75
3	75 lbs.	$40.00	$32.00
4	125 lbs.	$52.00	$30.00
2	90 lbs.	$39.75	$26.50
4	50 lbs.	$35.00	$23.25

Lift Cover Type

8	85 lbs.	$36.75	$27.75
2	75 lbs.	$27.50	$18.50

Apartment House Style

Ice Number	capacity	Grade	Price
8	140 lbs.	$52.00	$39.00
6	110 lbs.	$45.40	$34.25
4	100 lbs.	$40.00	$30.00
2	80 lbs.	$36.50	$26.50
5	75 lbs.	$30.50	$20.25
5	65 lbs.	$26.50	$17.50

Seventh Gallery, New Bldg.

Women's Silk Stockings, $1.55

Of a Famous Trade-mark Make

For the $2 to $3 Grades

Every pair is perfect, and the collection includes—

All silk stockings in sheer and medium weights. These are carefully reinforced at wear points.

Medium and heavy weight silk stockings with lisle garter tops and feet.

Medium weight silk stockings with openwork silk clocks with lisle tops and feet; in black only.

Smart new daytime and evening shades as well as black.

Sizes 8½ to 10½, but not in each color or style.

Main Aisle, Old Building

Children's Shoes

At $4.45

High lace shoes of tan calfskin with plenty of toe room, and with good substantial soles and spring heels of solid leather. Sizes 8½ to 11.

At $4.85

High lace shoes of tan or black calfskin, or of patent leather with black kidskin tops. These, too, have sturdy leather soles and have rubber heels of a well-known standard make. Sizes 11½ to 2.

Children's Oxfords At $4.85

A trim-looking oxford for boys and girls who wear sizes 11½ to 2. Tan calfskin with sensible rounded toes, stout walking soles and rubber soles.

First Floor, Old Building

The Annual Wanamaker Exhibition of DAHLIAS

ENDS TODAY

All of these dahlias are grown in our own trial grounds under careful supervision.

43 New Dahlia Creations

which no dahlia lover should miss seeing. They have never been shown before. They represent years of careful creating—giving the marvelous color of one plant to a plant noted for its size or sturdiness.

The exhibit is now in progress on the Street floor of the New Building, Ninth St. Motor Entrance.

A Great Sale of 30,000 Tungsten Electric Light Bulbs

At 5 for $1

The usual price is 27c each

Bulbs in 25, 40 and 50 watt sizes; bulbs for floor lamps; bulbs for boudoir lamps; for fixtures of all kinds.

These are the best domestic make, wire drawn, incandescent Tungstens, the kind that give a bright, white light, comparable with daylight, and are not to be confused with carbon bulbs, bulbs not made in this country, or any others of inferior quality. Lay in a year's supply at this low price.

There is also a large quantity of 60 watt bulbs at 4 for $1; for which the usual price is 32c each.

Sale begins today in two places—on the Bridge of Progress and in the Lamp Store, Second Gallery, New Bldg.

Mail and 'phone orders filled while quantities last.

Four Groups at Lowered Prices

Oriental Rugs

Beloochistan Rugs, $19

$25 and $29 grades. Dark reds, blue and tan shades. Average size 4.9 x 2.9 feet.

Persian Mosoul Rugs, $29

$45 and $48 grades. Some are washed and some are unwashed. Average size 6 x 3.6 feet.

Hamadan, Mosoul, Guendji Rugs, $38

$56 to $69 grades. There is a large variety of designs and colorings. Sizes average 6.9 x 3.6 feet.

Room-Size Oriental Rugs

Heavy Gorevan Rugs, $178

Average size 9x12 feet—$250 grade

These rugs are especially suitable for Dining Room or Living Room, and will stand hard wear.

Third Gallery, New Building

Wanamaker Shops for Men

The Men's Corner Is Packed with Good Things

Shower-proofed Topcoats, $39.50

For the $50 and $55 grades

Single-breasted coats of shower-proof fabrics specially made in Scotland. Grays, browns, and heather mixtures that look well when the sun is shining and feel fine when the rain is pouring. Luxuriously silk-serge lined.

Two-Trousers Suits, $42.50

For the $60 and $65 grades

Worsteds. Cheviots. Cassimeres. Gray or brown mixtures. Hairline stripes in blue or black. Single-breasted models for men and young men in all sizes. And what a buy they are!

A New Fall HAT, $7

Higher in the crown, wider in the brim—modelled from the hat that is leading the fashion way today in Great Britain. In gray, of course, for that is the color this year. In two shades of brown for men who prefer that color. In any case, beautifully silk-lined—and very moderately priced.

SILK TIES—Low at 65c

Stripes and checks and dots and figured effects in ties of good heavy weight silk at very low prices. The maker made them up out of short ends of the silks that go usually into ties of the $1 and $1.50 grades. 2,000 in the group at 65c.

Men's $1.15 SOCKS, 85c pr.

Novelty silk, lisle, or silk-and-lisle mixed in stripes, checks, and plaid effects. There is a wide assortment of colorings and sizes.

Cotton Union Suits, $1.65

Variables of the $2.50 to $3 grades

Seasonable weights in very well made suits with long sleeves and ankle-length drawers. White and ecru in a complete range of sizes.

SPECIALIZED SERVICE—STREET FLOOR—NEW BUILDING

STONE SEEKS FACTS IN 'CORRUPTION' TALK

He Summons Philadelphians to Prove Charges Resulting From Kendrick-Butler Row.

FEDERAL OFFICIALS IN IT

Mrs. Willebrandt Is Said to Be Complainant Over Interference in Law Enforcement.

WASHINGTON, Sept. 26.—Attorney General Stone has begun an inquiry into charges of "political corruption among Federal office holders in Pennsylvania," and has invited William R. Nicholson Jr., Secretary of the Law Enforcement League of Philadelphia, who made them, to come here to present his evidence.

Mr. Nicholson made the charges, the details of which were not disclosed here, in a communication received yesterday by the President. The President turned over the correspondence to Attorney General Stone, and the latter, after having department officials examine the charges, sent a telegram today to Mr. Nicholson asking him to bring "responsible officers" of the league to talk over the alleged corruption.

No date was announced by the Attorney General for the conference. He said, however, he would meet the league officers at any time they might see fit, and expressed a wish that they have ready evidence bearing on the charges when the conference was held. He announced in a formal statement that he was prepared to take "such appropriate action as the facts warrant."

None of the correspondence on the subject was made public. It was said in some quarters that Mr. Nicholson's communication asked the President to take a hand in a controversy between Mayor Kendrick of Philadelphia and his Director of Public Safety, Brig. Gen. Smedley D. Butler. It had been freely reported that the Mayor soon would request General Butler's resignation, and the Law Enforcement League is opposing that action.

It first was announced at the Department of Justice that Mr. Stone would make public all of the correspondence, but later he decided to make only a brief formal statement. This was issued immediately after a meeting of the Cabinet, but officials said the subject was not considered there.

Mrs. Willebrandt Is Complainant.

Special to The New York Times.

PHILADELPHIA, Sept. 26.—Attorney General Stone telegraphed today to William R. Nicholson Jr., Secretary of the Law Enforcement League here, to have the "responsible officers" of his organization go to Washington and lay before him the details of corruption charges made by them against Federal officials.

This action resulted from a telegram sent to President Coolidge by the League, which urged that the President take personal action in the Butler-Kendrick controversy.

Mr. Stone issued the following statement in Washington today:

"William R. Nicholson Jr., Secretary of the Law Enforcement League of Philadelphia, has made complaint to the President of political corruption of Federal officeholders in Pennsylvania. Mr. Nicholson's complaint was referred by the President to the Attorney General yesterday, Sept. 25.

"The Attorney General at once telegraphed to Mr. Nicholson, asking that the responsible officers of the Law Enforcement League confer with him on the subject of his communication to the President.

"The Attorney General is making a thorough investigation of the complaint and is prepared to take such appropriate action as the facts may warrant. Meanwhile, he is awaiting the conference with the officers of the Law Enforcement League which he has invited."

Mrs. Mabel Walker Willebrandt, Assistant Attorney General, it was learned today, is the author of the mysterious document referred to in the telegram sent to President Coolidge by the Law Enforcement League.

This document charges "political corruption all down the line in the State of Pennsylvania by Federal officeholders, and that it is the worst spot in the union."

JOHN DURKIN FOUND GUILTY.

Slayer of Detective Convicted of Murder in the First Degree.

John (Chick) Durkin, 24 years old, of 431 East 123d Street, was found guilty in the Bronx County Court yesterday afternoon of murder in the first degree for the killing of City Detective Timothy Connell during an attempt to hold up a saloon at 1,301 Jerome Avenue, the Bronx, on July 12 last. He had been on trial before Judge Louis D. Gibbs and a jury since last Monday. He was remanded until Wednesday, Oct. 1, for sentence.

The jury deliberated for an hour and twenty-five minutes. The Judge's charge had called for a verdict either of guilty of murder in the first degree or not guilty. The defense had hoped for a verdict of murder in the second degree.

Durkin took the verdict calmly. He later answered the questions required for his commitment papers in a steady voice and attempted to smile as he was being led back to the County Jail.

Mrs. Durkin, the prisoner's wife, although in the building, was not in the courtroom when the verdict came in. She had sat through the trial all day. After the jury retired, court attendants persuaded her to go to the District Attorney's office to wait in a private room. She was informed of the verdict there.

Three other men are alleged to have been involved in the attempted holdup which resulted in the murder. Indictments against them have been returned. One, Nicholas Marcantonio, 26 years old, of 291 East 135th Street, is now in the Bronx County Jail awaiting trial. The other two have not been apprehended.

WIFE SUES WILDA BENNETT.

Accuses Her of Enticing Husband Away and Asks $100,000.

MINEOLA, L. I., Sept. 26.—Mrs. Katherine M. Frey, formerly of Louisville, now living at Forest Hills, Queens, has filed a summons and complaint in the County Clerk's office here in an alienation suit against Wilda Bennett, actress, star in "The Lady is Ermine."

Miss Bennett lives in Elm Point Road, Great Neck.

Mrs. Frey is 25 years old. She was married to Charles Conrad Frey in Louisville on Nov. 5, 1919. Frey is the son of Henry C. Frey, a Kentucky horse breeder. The complaint alleges that Miss Bennett enticed Frey away from Mrs. Frey, who asks for $100,000.

A newspaper clipping, submitted with the complaint, mentions "Mr. and Mrs. Charles Frey," and in parentheses is the name of "Wilda Bennett." Another clipping spoke of "Wilda Bennett and her husband."

Elvin N. Edwards, counsel for Mrs. Frey, said that Frey brought a divorce action in Louisville some time ago, charging his wife with desertion, and she brought a counter suit in the Louisville court, charging misconduct with a woman not named. He said that Mrs. Frey is "broken-hearted."

The alienation suit is set for trial in the December term of court.

Princeton Glee Clubs to Bermuda.

Special to The New York Times.

PRINCETON, N. J., Sept. 26.—Princeton's dormitories are filled with the sounds of ambitious singers since it was announced this morning that the university musical clubs will make a trip to Bermuda during the Christmas vacation. About fifty members of the Glee and Banjo Clubs will leave New York Dec. 20 for an eight-day trip. The customary concerts will also be given before the Yale and Harvard football games.

THE SCREEN

A Young Barbara Frietchie.

BARBARA FRIETCHIE, with Florence Vidor, Edmund Lowe, Emmett King, Joe Bennett, Charles Delaney, Louis Fitzroy, Gertrude Short, Mattie Peters, Slim Hamilton, Jim Blackwell and George Billings, adapted from Clyde Fitch's play of the same name, directed by Lambert Hutyer. At the Piccadilly.

The Piccadilly, the new motion picture theatre at Broadway and Fifty-first Street, opened its doors last night to what was largely an invited gathering of theatre managers, producers, screen celebrities, stage folk and municipal officials. The initial offering, "Barbara Frietchie," a Thomas H. Ince production, is a picturization of the Clyde Fitch play, with permissible additions in a closing chapter. It is a softly moving, sweet romance of the Civil War without jarring spectacular thrills, a picture produced with charm and clever restraint. As in the play, the film differs from Whittier's poem in having Barbara a young woman during the flag incident, and therefore she only shows her "old gray head" in the closing scenes when her son leaves for France in 1917.

This picture has the redeeming virtue of being one which can be followed easily, and most of the subtitles are explicit without being verbose or strained. Lambert Hillyer's direction is capable throughout. The costumes are pleasing and the settings realistic. One gains an interesting idea of the comforts of the Southerners in the old days, and also a conception of the ravages and bitterness of war between the same people. There are places where the photography might have been improved upon, and there are night effects in which the moon appears to have borrowed power from the sun.

The scenic effects of the fighting, showing the soldiers hiding behind earthworks and spasmodic flashes from cannon and rifles, are adequately portrayed. There are dramatic touches where horses and their riders are seen dashing helter skelter, some tumbling on the rough ground, and one man with his foot caught in the stirrup.

This film opens with a glorious view of the sea and the Mayflower at anchor, with a mere glimpse later of the first meeting of the Pilgrim Fathers and the red men. History is skipped to a scene or so of the outbreak of the Revolutionary War, and then Lincoln, portrayed by George Billings, is shown on the screen.

Down in Fredericktown is the home of the Frietchies. Arthur Frietchie, Barbara's brother, brings to the bosom of his family a fellow West Point cadet, William Trumbull (Edmund Lowe), who falls desperately in love with Barbara. As it is pictured the romance is natural and compelling, and therefore the sudden announcement of the declaration of the Civil War comes with striking force. One sees Trumbull telling Barbara that he intends to "fight for the Union and every true American." She tempestuously urges him to "stay out of this," to which he replies, "No man can stay out of this."

The younger Southerners are seen playing "Maryland, My Maryland," on an old-fashioned piano, and as months go by the same girls spend their time making bandages out of sheets and petticoats. The conquering armies of the North outnumbering the Southerners sweep down on Fredericktown. Captain Trumbull, in ordering a search for Confederate men, announces that he will attend to the south side of the street, while others confine their attentions to the north side. He enters the abode of the Frietchies and calmly asks Colonel Frietchie whether any Confederate soldiers are hidden in the house, to which the Southerner retorts: "If I had, I'd lie to you."

The villain of this story is Jack Negly, a coward, who is eager to avoid enlistment. He is jealous of Trumbull; steals; hides behind a curtain and points a pistol at his rival. Barbara, however, sees the weapon protruding through the portieres, and she shields the Yankee with her own body.

There is a valiant but hardly successful attempt to obtain comedy by having two Northern soldiers, Gelwek and Greene, pictured as pillagers and plunderers. They afterward join the Confederate Army, and when sharpshooters are ordered in every house as the Yankees pass through the town Gelwek announces that he wants to be able to pick off Captain Trumbull. Just as Gelwek is about to pull the trigger of his antique gun Barbara fires her pistol. She saves Trumbull's life and Gelwek falls with a bullet through his elbow.

There is a touching sequence where Trumbull, believed to be mortally wounded, is brought into Barbara's house. He must have quiet, and Jack Negly hearing this, fires off a gun and hurls furniture about the place, hoping to hasten Trumbull's end.

The stretch depicting the incident of the flag is well done. Barbara telling the soldiers who are about to shoot: "Shoot and I'll thank you, but spare your country's flag." She bel eves Trumbull has succumbed to his wounds, and is ready to die. Stunned herself, she staggers from the balcony back to the room where lies her Yankee sweetheart, who suddenly regains consciousness.

Florence Vidor plays the part of Barbara with sincerity and sympathy; in the love scenes she is sensible and impressive. Mr. Lowe is capable as Captain Trumbull, but in some places his make-up destroys the finer possibilities of expression, so often the case in photoplays. Emmett King is somewhat dominant as Colonel Frietchie. Joe Bennett gives a splendid performance as Jack Negly, and Louis Fitzroy is quite good as Colonel Negly.

The Piccadilly is a comfortable, artistically decorated little theatre, seating about 1,700. Its chief novelty is in having the orchestra and the organ on separate elevator platforms, so that when it is desired one or the other can be lowered to the basement level.

THEATRICAL NOTES.

The Park Theatre in Boston has been taken over by A. L. Erlanger. He will take possession on Dec. 1.

Jack Hazzard will soon be seen in vaudeville in a one-act play.

FOUR FREED, 2 FINED IN RITZ HOTEL RAID

Court Dismisses Case Against Manager, and Jury Acquits Three Others.

Albert Keller, manager of the Ritz-Carlton Hotel, and three other employes were held innocent of violation of the Prohibition act yesterday when their case was heard by Judge J. C. Hutchison in the United States District Court.

On motion of counsel for Mr. Keller, the Court ordered the charge against Keller dismissed. A verdict of not guilty was returned by the jury in the case of Theodore Szarvous, who was in charge of the Japanese Roof Garden at the Ritz-Carlton when the place was raided by prohibition agents on July 10, and Fred Connell and Emory Gellert, waiters. Emil Laguerri and William Steinert, two other waiters who pleaded guilty to a charge of selling liquor, were fined $150 each.

Duncan Harris, President of the corporation operating the Ritz-Carlton; John Watt, Treasurer; Errol Kerr, Vice President, and William Harris, a director, are charged with maintaining a public nuisance as a result of the raid. They were to have been tried immediately after the cases of the other defendants were disposed of, but Assistant United States Attorney Elmer W. Lemon said he was uncertain when the trials would be held.

In his testimony Szarvous said that it was a strict rule of the hotel that no waiter should sell liquor, and declared that the liquor seized by the raiders had been found under the tables of diners who had taken it there. He said that notices warning waiters that they would be discharged if caught selling or serving liquor were posted by the management.

MUSIC NOTES.

"Cavalleria" and "Pagliacci" comprised the San Carlo bill at the Jolson last evening, the first sung by Gladys Axman, Tommasini and Interrante, and the other by Roselle, Salesar and Bestini.

"La Gioconda" was the opera at the Manhattan last night, the Salmaggi company's cast including Mmes. Jonas, Pilzer and Paperte, Messrs. Radaelli, Zagreski and Enisi.

Jacob Gegna celebrated a twenty-fifth anniversary as a professional musician in a program with twenty-five young violinists last evening at Carnegie Hall.

The Educational Alliance at 197 East Broadway is organizing a symphony orchestra. Semi-professional and advanced amateur musicians can register by calling Tuesday and Wednesday evenings between 7:30 and 9:30.

The NEIGHBORHOOD PLAYHOUSE 466 Grand St. Tel. Dry Dock 8514. TONIGHT AT 8:30 SHARP "The Grand Street Follies" Orchestra, $1.50. Balcony, $1 and 75c.

B. F. Keith's New York HIPPODROME KEITH'S PAGEANT OF WORLD NOVELTIES. Daily Mat. (Inc. Sun.) 2. Nights (Inc. Sun.) at 8. Biggest Show on Earth at Lowest Prices. NEXT WEEK NINA PAYNE IS COMING.

METROPOLITAN Opera House; pair of seats for season for sale. If 346 Times.

MOTION PICTURES.

The PICCADILLY B'WAY at 51st St. LEE A. OCH., Managing Director. GALA OPENING TODAY Continuous 11 A. M. to 1 A. M. World Premiere of the Outstanding Picture of the year. BARBARA FRIETCHIE A THOMAS H. INCE PRODUCTION VINCENT LOPEZ Himself Piccadilly and His Orchestra

RIVOLI CECIL B. DE MILLE'S "Feet of Clay" B'way at 49 St. A Paramount Picture. RIVOLI ORCHESTRA. Now and Hear COOLIDGE, DAVIS and LA FOLLETTE in Phonofilm at RIVOLI and RIALTO This Week.

RIALTO Thomas MEIGHAN in "The Alaskan" B'way at 42 St. From James Oliver Curwood's Book A Paramount Picture. FAMOUS RIALTO ORCHESTRA

COSMOPOLITAN Th., Col. Circle Daily 2:30-8:30 Marion Davies in Janice Meredith Matinees: Orch., 75c.; Bals., $1.00; Eves., Orch., $1.50; Bals., 50c. Sat. and Sunday Matinees: Orch., $1.50; Bals., 50c.

LOEW'S STATE & METROPOLITAN B'way & 45 St. Brooklyn POLA NEGRI in "THE LILY OF THE DUST" AND VAUDEVILLE At the STATE—BOB NELSON At the METROPOLITAN—JACK WILSON CO.

LOEW'S LEXINGTON LEXINGTON AV. and 51st ST. POLA NEGRI in "LILY OF THE DUST"

PLAZA Mad. Ave. at 58th St. Beginning Tomorrow LILLIAN GISH in "THE WHITE SISTER" "FOOLS IN THE DARK"

CAPITOL B'y, 51 St. GRIFFITH'S "AMERICA" D. W. CAPITOL GRAND ORCHESTRA Doors Open at Noon for This Engagement.

STRAND Mark B'way at 47 St. Frank Lloyd's "The SEA HAWK" Shows at 12:30-2:30-4:40-7:35-9:45 Strand Symphony Orchestra.

WINTER GARDEN B'way & 50th St. MATINEE TODAY AT 2:30 WORLD'S PREMIER REVUE! PASSING SHOW Famous Runway and Smoking Restored. WINTER GARDEN—Tom'w Night Gala Opening of Concert Season! 125—FEATURE ACTS—125 Smoking Permitted in All Parts of House.

7th Month 48th ST THEATRE, Evs. 8:50 "EXPRESSING WILLIE" Mats. Today & Thurs. Rapid Comedy Fitest Comedy Cast. WHO.

IMPERIAL Thos., 45 St., W. of B'y. Evs. 8:30 Mats. Today & Wed., 2:30. ARTHUR HAMMERSTEIN'S Musical Play "ROSE-MARIE" WITH MARY ELLIS

COBRA LONGACRE W. 48th St. Evs. 8:30 Mats. Today & Wed., 2:30 6th MONTH—DRAMATIC SENSATION

LITTLE THEATRE West 44th St. Evs. 8:30. Mats. TODAY WED., 2:30. PIGS

ELIZABETH HINES in MARJORIE THE MUSICAL COMEDY HIT

44th ST. THEATRE, W. of Broadway. Evenings 8:30. Mats. Today & Wed., 2:30. HAVOC By HARRY WALL

49TH ST. Thea., W. of B'way. Evs. 8:30 Mats. Today and Wed., 2:30. COMEDY SENSATION THE WEREWOLF

RITZ THEATRE, 48th St., W. of Broadway. Evs. 8:30. Mats. Today & Wed., 2:30. HASSARD SHORT'S RITZ REVUE

AMBASSADOR 49th, W. of B'way. Mats. Today & Wed., 2:30. FAY BAINTER In the Musical Comedy The DREAM GIRL with Walter Woolf

BROADHURST 44th St., W. of B'way. Evs. 8:30. Mats. TODAY and Thurs., 2:30. IZZY with JIMMY HUSSEY

SAN CARLO GRAND OPERA Direction FORTUNE GALLO

JOLSON'S 59th St. Evs. 8:30. 4 Weeks Only Today, Mat. MME. BUTTERFLY. Mats. Sun., Oneg'rd, Tues., Thurs., Sat., IL TROVATORE. Jacoo, De Metta, Salazar, Interrante, Mat. Mon., MOREME. Rosell, Cotsis, Oneg'rd, Tues., Thurs., Sat., TOSCA DEL. DESTINNO, Sayre, Bori, Salazar, Bestini, Martino. Wed., BUTTERFLY. Mats. Bori, Oneg'rd, Tues., Thurs., Sat., Destinn. Popular Prices, 75c. to $3.50. Tel. Circle 9561.

39th ST. THEATRE, East of Broadway. Evs. 8:30. Mats. Today & Wed. 2:30. The Metropolitan Theatre (London) Success HAVOC By HARRY WALL

BOOTH 45th St., W. of B'way. Evs. 8:30. MATINEE TODAY AT 2:30. √MINICK

The New Comedy Triumph by Geo. S. Kaufman and Edna Ferber with O. P. Heggie

PERCY HAMMOND in HERALD TRIBUNE—"ONE OF THEATRE'S VERY BEST."
FRED McHAAG in BULLETIN—"'MINICK' OUGHT TO BE A NEW YORK INSTITUTION."
STARK YOUNG in TIMES—"AN AFFECTIONATE AND HAPPY RESPONSE FROM THE AUDIENCE."
H. W. OSBORN in EVE. WORLD—"A SERIES OF STAGE PICTURES FOUNDED ON LIFE, BREATHING LIFE, SPEAKING LIFE."
BURNS MANTLE in DAILY NEWS—"SUPERBLY DONE—BRIGHT WITH HUMOR AND HOMELY SENTIMENT."
ALAN DALE in AMERICAN—"O. P. HEGGIE'S CHARACTERIZATION PRICELESS ART."
GILBERT W. GABRIEL in TELEGRAM-MAIL—"THE CROWD THAT MET MINICK WELCOMED HIM SO AFFECTIONATELY THAT THEY MIGHT HAVE EMBARRASSED ANYONE LESS COURAGEOUS."
MRS. H. E. TORRES in COMMERCIAL—"DELICIOUSLY HUMAN."
JOHN ANDERSON in EVE. POST—"YOU CAN LAUGH AND CRY AT 'MINICK' AND DO IT SAFELY IN THE KNOWLEDGE THAT THE WORLD WILL LAUGH AND CRY WITH YOU."
PRESENTED BY WINTHROP AMES

No. 11 "DANTE'S INFERNO" *The Picture The World Is Waiting For*

William Fox presents a motion picture adaptation of "The Inferno" at the Central Theatre, New York, on Monday, Sept. 29. *Dante, traversing Hell, Purgatory and Paradise, is a symbol of mankind* (To be continued) CENTRAL B'way at 47th St. BEG. MON. SEPT. 29

SHUBERT-RIVIERA 97 & B'y. Evs. 8:15 Mat. TODAY. The NERVOUS WRECK with Otto Kruger & Josie Wales. NEXT WEEK OUTWARD BOUND

LYRIC THEATRE, 42d St., W. of B'way. TWICE DAILY, 2:30—8:30. PHONE CHICKERING 2796. *William Fox Presents* *The Iron Horse* A John Ford Production

BIJOU—MON. EVE., 8:30. SEATS NOW. GEORGE CHOOS' HILARIOUS COMEDY X BUSYBODY With ADA LEWIS, JOSEPHINE DRAKE and "THE BEST CAST IN YEARS"

BELMONT THEA., 48 St., E. of B'way. Mats. Today & Thurs., 2:30. "ANOTHER DUSE," solo of LILLIAN FOSTER. Also Dale CONSCIENCE By DON MULLALLY.

Maxine Elliott's Thea., 39th St., E. of B'way. Evs. 8:30. Mats. Today & Wed. at 2:30. THE NEW PLAY SENSATION *Dancing Mothers*

THE 3-STAR SUNDAY TRIUMPH WALTER CATLETT GENEVIEVE TOBIN OSCAR SHAW IN DEAR SIR

KEENE'S LATEST and GREATEST SUCCESS TIMES SQ. Thea., 42d St., W. of B'way. Evs. 8:30. Mats. TODAY and SAT., 2:30. EASY MARK with WALTER HUSTON

COMEDY THEA., 41st St., E. of B'way. Evs. 8:30. Matinees Today & Thurs., 2:30.

SHUBERT THEATRE, NIGHTS at 8:40. Matinees Today & Wed., 2:40. POPULAR PRICE MAT. TODAY GREENWICH VILLAGE FOLLIES DOLLY SISTERS—VINCENT LOPEZ Staged by JOHN MURRAY ANDERSON

ARTHUR HOPKINS presents WHAT PRICE GLORY By Maxwell Anderson & Laurence Stallings

PLYMOUTH Thea., 45 St., W. of B'way. Evs. 8:30. Mats. Today & Thurs., 2:30.

REPUBLIC 42d St., East of B'way. Evs. 8:30. Mats. Today & Wed., 2:30. 3D YEAR. Anne Nichols' Laughing Success ABIE'S IRISH ROSE

MOROSCO Theatre, W. 45 St. Evs. at 8:30. Matinee TODAY at 2:30. *No Other Girl* A CHARMING MUSICAL COMEDY with EDDIE BUZZELL & HELEN FORD

POPULAR MATINEE TODAY $1.50

F. Ray Comstock & Morris Gest Present Greatest, Most Spectacular Production Ever Presented in the History of the World. LAST WEEK!—LAST WEEK!—LAST WEEK! THE MIRACLE Staged by MAX REINHARDT—Company of 700 POPULAR $1 to $3 Eves. Exc. PRICES $1 to $2.50 Matinees.

CENTURY 62d and Central Park West. Evs. 8. Mats. Wed. & Sat., 2. 5TH MONTH—LAST 3 WEEKS FATA MORGANA (MIRAGE) A Comedy by Vajda

GARRICK 65 West 35th St. Evenings, 8:30. Mats. Today & Thurs., 2:30.

PLAYHOUSE 48 St., E. of B'y. Evs. 8:30. Mats. Today & Wed., 2:30. MATINEE TODAY, 2:30. THE SHOW-OFF By George Kelly. 5TH MONTH. JOYOUS COMEDY SUCCESS

POP. MAT. TODAY BEST SEATS $2.50. THE LAUGH-A-MINUTE REVUE I'LL SAY SHE IS With The MARX BROTHERS

CASINO B'way and 39th St. Evenings 8:30. Matinees WED. and SAT., 2:30. "One of the pleasantest plays of the season."—Stark Young, Times. MY SON

"Its nearly interest should keep the play going a long time."—Quinn Martin, World.

PRINCESS 39th E. of B'way. Evs. 8:30. Mats. Today & Thurs., 2:30. ASTOR THEATRE B'way & 45 St. TWICE DAILY, 2:30 AND 8:30. ALBERT E. SMITH Presents CAPTAIN BLOOD By RAFAEL SABATINI. A VITAGRAPH PICTURE. PRICES 50c to $1.65

CENTRAL THEATRE B'way at 47 St. LAST 2 DAYS Noon to 11 even. POP. PRICES WILLIAM FOX offers the Picture Hit. "THE MAN WHO CAME BACK" Beginning Next Monday, "DANTE'S INFERNO."

WINTER GARDEN B'way & 50th St. MATINEE TODAY AT 2:30. WORLD'S PREMIER REVUE! PASSING SHOW Famous Runway and Smoking Restored. WINTER GARDEN—Tom'w Night Gala Opening of Concert Season! 125—FEATURE ACTS—125 Smoking Permitted in All Parts of House.

7th Month 48th ST THEATRE, Evs. 8:50 "EXPRESSING WILLIE" Mats. Today & Thurs. Rapid Comedy Fitest Comedy Cast. WHO.

IMPERIAL Thos., 45 St., W. of B'y. Evs. 8:30 Mats. Today & Wed., 2:30. ARTHUR HAMMERSTEIN'S Musical Play "ROSE-MARIE" WITH MARY ELLIS

COBRA LONGACRE W. 48th St. Evs. 8:30 Mats. Today & Wed., 2:30. 6th MONTH—DRAMATIC SENSATION

LITTLE THEATRE West 44th St. Evs. 8:30. Mats. TODAY WED., 2:30. PIGS

ELIZABETH HINES in MARJORIE THE MUSICAL COMEDY HIT

44th ST. THEATRE, W. of Broadway. Evenings 8:30. Mats. Today & Wed., 2:30. HAVOC By HARRY WALL

49TH ST. Thea., W. of B'way. Evs. 8:30. Mats. Today and Wed., 2:30. COMEDY SENSATION THE WEREWOLF

RITZ THEATRE, 48th St., W. of Broadway. Evs. 8:30. Mats. Today & Wed., 2:30. HASSARD SHORT'S RITZ REVUE

AMBASSADOR 49th, W. of B'way. Mats. Today & Wed., 2:30. FAY BAINTER In the Musical Comedy The DREAM GIRL with Walter Woolf

BROADHURST 44th St., W. of B'way. Evs. 8:30. Mats. TODAY and Thurs., 2:30. IZZY with JIMMY HUSSEY

SAN CARLO GRAND OPERA Direction FORTUNE GALLO

JOLSON'S 59th St. Evs. 8:30. 4 Weeks Only Today, Mat. MME. BUTTERFLY. Mats. Sun., Oneg'rd, Tues., Thurs., Sat., IL TROVATORE. Jacoo, De Metta, Salazar, Interrante, Mat. Mon., MOREME. Rosell, Cotsis, Oneg'rd, Tues., Thurs., Sat., TOSCA DEL. DESTINNO, Sayre, Bori, Salazar, Bestini, Martino. Wed., BUTTERFLY. Mats. Bori, Oneg'rd, Tues., Thurs., Sat., Destinn. Popular Prices, 75c. to $3.50. Tel. Circle 9561.

39th ST. THEATRE, East of Broadway. Evs. 8:30. Mats. Today & Wed. 2:30. The Metropolitan Theatre (London) Success HAVOC By HARRY WALL

BOOTH 45th St., W. of B'way. Evs. 8:30. MATINEE TODAY AT 2:30. √MINICK

The New Comedy Triumph by Geo. S. Kaufman and Edna Ferber with O. P. Heggie

PERCY HAMMOND in HERALD TRIBUNE—"ONE OF THEATRE'S VERY BEST."
FRED McHAAG in BULLETIN—"'MINICK' OUGHT TO BE A NEW YORK INSTITUTION."
STARK YOUNG in TIMES—"AN AFFECTIONATE AND HAPPY RESPONSE FROM THE AUDIENCE."
H. W. OSBORN in EVE. WORLD—"A SERIES OF STAGE PICTURES FOUNDED ON LIFE, BREATHING LIFE, SPEAKING LIFE."
BURNS MANTLE in DAILY NEWS—"SUPERBLY DONE—BRIGHT WITH HUMOR AND HOMELY SENTIMENT."
ALAN DALE in AMERICAN—"O. P. HEGGIE'S CHARACTERIZATION PRICELESS ART."
GILBERT W. GABRIEL in TELEGRAM-MAIL—"THE CROWD THAT MET MINICK WELCOMED HIM SO AFFECTIONATELY THAT THEY MIGHT HAVE EMBARRASSED ANYONE LESS COURAGEOUS."
MRS. H. E. TORRES in COMMERCIAL—"DELICIOUSLY HUMAN."
JOHN ANDERSON in EVE. POST—"YOU CAN LAUGH AND CRY AT 'MINICK' AND DO IT SAFELY IN THE KNOWLEDGE THAT THE WORLD WILL LAUGH AND CRY WITH YOU."
PRESENTED BY WINTHROP AMES

No. 11 "DANTE'S INFERNO" *The Picture The World Is Waiting For*

William Fox presents a motion picture adaptation of "The Inferno" at the Central Theatre, New York, on Monday, Sept. 29. *Dante, traversing Hell, Purgatory and Paradise, is a symbol of mankind* (To be continued) CENTRAL B'way at 47th St. BEG. MON. SEPT. 29

SHUBERT-RIVIERA 97 & B'y. Evs. 8:15 Mat. TODAY. The NERVOUS WRECK with Otto Kruger & Josie Wales. NEXT WEEK OUTWARD BOUND

LYRIC THEATRE, 42d St., W. of B'way. TWICE DAILY, 2:30—8:30. PHONE CHICKERING 2796. *William Fox Presents* *The Iron Horse* A John Ford Production

BIJOU—MON. EVE., 8:30. SEATS NOW. GEORGE CHOOS' HILARIOUS COMEDY X BUSYBODY With ADA LEWIS, JOSEPHINE DRAKE and "THE BEST CAST IN YEARS"

BELMONT THEA., 48 St., E. of B'way. Mats. Today & Thurs., 2:30. "ANOTHER DUSE," solo of LILLIAN FOSTER. Also Dale CONSCIENCE By DON MULLALLY.

Maxine Elliott's Thea., 39th St., E. of B'way. Evs. 8:30. Mats. Today & Wed. at 2:30. THE NEW PLAY SENSATION *Dancing Mothers*

THE 3-STAR SUNDAY TRIUMPH WALTER CATLETT GENEVIEVE TOBIN OSCAR SHAW IN DEAR SIR

KEENE'S LATEST and GREATEST SUCCESS TIMES SQ. Thea., 42d St., W. of B'way. Evs. 8:30. Mats. TODAY and SAT., 2:30. EASY MARK with WALTER HUSTON

COMEDY THEA., 41st St., E. of B'way. Evs. 8:30. Matinees Today & Thurs., 2:30.

SHUBERT THEATRE, NIGHTS at 8:40. Matinees Today & Wed., 2:40. POPULAR PRICE MAT. TODAY GREENWICH VILLAGE FOLLIES DOLLY SISTERS—VINCENT LOPEZ Staged by JOHN MURRAY ANDERSON

ARTHUR HOPKINS presents WHAT PRICE GLORY By Maxwell Anderson & Laurence Stallings

PLYMOUTH Thea., 45 St., W. of B'way. Evs. 8:30. Mats. Today & Thurs., 2:30.

REPUBLIC 42d St., East of B'way. Evs. 8:30. Mats. Today & Wed., 2:30. 3D YEAR. Anne Nichols' Laughing Success ABIE'S IRISH ROSE

MOROSCO Theatre, W. 45 St. Evs. at 8:30. Matinee TODAY at 2:30. *No Other Girl* A CHARMING MUSICAL COMEDY with EDDIE BUZZELL & HELEN FORD

POPULAR MATINEE TODAY $1.50

F. Ray Comstock & Morris Gest Present Greatest, Most Spectacular Production Ever Presented in the History of the World. LAST WEEK!—LAST WEEK!—LAST WEEK! THE MIRACLE Staged by MAX REINHARDT—Company of 700 POPULAR $1 to $3 Eves. Exc. PRICES $1 to $2.50 Matinees.

CENTURY 62d and Central Park West. Evs. 8. Mats. Wed. & Sat., 2. 5TH MONTH—LAST 3 WEEKS FATA MORGANA (MIRAGE) A Comedy by Vajda

GARRICK 65 West 35th St. Evenings, 8:30. Mats. Today & Thurs., 2:30.

PLAYHOUSE 48 St., E. of B'y. Evs. 8:30. Mats. Today & Wed., 2:30. MATINEE TODAY, 2:30. THE SHOW-OFF By George Kelly. 5TH MONTH. JOYOUS COMEDY SUCCESS

POP. MAT. TODAY BEST SEATS $2.50. THE LAUGH-A-MINUTE REVUE I'LL SAY SHE IS With The MARX BROTHERS

CASINO B'way and 39th St. Evenings 8:30. Matinees WED. and SAT., 2:30. "One of the pleasantest plays of the season."—Stark Young, Times. MY SON

"Its nearly interest should keep the play going a long time."—Quinn Martin, World.

PRINCESS 39th E. of B'way. Evs. 8:30. Mats. Today & Thurs., 2:30. ASTOR THEATRE B'way & 45 St. TWICE DAILY, 2:30 AND 8:30. ALBERT E. SMITH Presents CAPTAIN BLOOD By RAFAEL SABATINI. A VITAGRAPH PICTURE. PRICES 50c to $1.65

CENTRAL THEATRE B'way at 47 St. LAST 2 DAYS Noon to 11 even. POP. PRICES WILLIAM FOX offers the Picture Hit. "THE MAN WHO CAME BACK" Beginning Next Monday, "DANTE'S INFERNO."

NEW YORK'S LEADING THEATRES AND SUCCESSES

NEW AMSTERDAM THEA., West 42d St. Reduced Price Matinees Today & Wed. ZIEGFELD FOLLIES WILL ROGERS in a new monologue nightly 458 RESERVED SEATS AT $1

SELWYN THEA., W. 42d St. Reduced Price Mats. TODAY & THURS. ZIEGFELD Success. EDDIE CANTOR in KID BOOTS with MARY EATON FIRST TIME SEATS AT $1.00

KLAW THEATRE, 45th St., West of B'way. Evs. 8:30. Mts. Today & Wed., 2:30. THE GREEN BEETLE Melodrama Romance

HUDSON THEA., W. 44th St. Evs. 8:30. MATS. TODAY & WED. 2:30. LOWELL SHERMAN in HIGH STAKES

Now CARROLL Thea., 7 Av. & 50th St. Mat. Today, $1-$2.50 EARL "KEEP KOOL" LAST 2 TIMES

DALY'S 63d St. THURS., OCT. 2d SEATS NOW PREMIERE GREAT MUSIC A DRAMA BY MARTIN BROWN. CAST OF 75—FULL SYMPHONY ORCHESTRA

BROCK PEMBERTON announces Bronson Howard's Comedy THE LITTLE ANGEL

OPENS TONIGHT West 45d St. Evs. 8:30. First Chic. 4062. Mat. Wednesday

FRAZEE APOLLO—West 42d St. TONIGHT

Prices 20% less than other inferior revues POP. MAT. TODAY AND COLUMBUS DAY (OCT. 13) BEST SEATS $2.50

OVERSHADOWS ANY REVUE EVER PRODUCED GEORGE WHITE'S SCANDALS

SEATS 4 WEEKS IN ADVANCE GOOD BALCONY SEATS FOR $1.00 ALL PERFORMANCES

EMPIRE THEATRE, 40th St.-B'y. Evs. 8:30. MATS. TODAY & WED. 2:30. INA CLAIRE TRIUMPHS in Grounds for Divorce

"I Laughed Long and Loudly." —Heywood Broun.

THE BEST PEOPLE by David Gray and Avery Hopwood.

Lyceum THEA., W. 45 St. Evs. at 8:30. Pop. Mats. Today & Thurs. at 2:30.

KNICKERBOCKER B'way, 38 St. Evs. 8. Mts. Today & Wed., 2. A. L. ERLANGER'S PRODUCTION of HASSAN A Romance of Ancient Bagdad.

THE TEN COMMANDMENTS *DeMille's Dissemasterpiece.* A Paramount Production (Famous Players)

Criterion THEA., B'way & 44 St. 2:30—Twice Daily—8:30 All Seats $1.50 & $1.10.

GAIETY B'way & 46th St. Evs. 8:30. Pop. Mats. Today & Wed., 2:30. JEANNE EAGELS in "RAIN"

YOU'LL LOVE LAZYBONES OWEN DAVIS' BEST PLAY VANDERBILT THEATRE W. 48 ST. MATS. TODAY & WED. Evs. 8:30

"A STRONGER, MORE LOGICAL PLAY THAN 'RAIN.'"—Eve. Tel. EARL CARROLL Presents WHITE CARGO By LEON GORDON

Daly's 63rd St. Thea., W. of 8 Av. Evs. 8:30. Mts. Today & Wed. 384th Time

Globe B'way & 46 St. Evs. 8:30 Mats. Today & Wed. Last 2 Weeks FRED STONE in "STEPPING STONES" with DOROTHY STONE

FULTON 46 St., W. of B'way. Mats. at 2:30. Today & Wed. 2:30. THE FAMOUS BOBBED HAIR CHORUS in TOP HOLE WITH ERNEST GLENDINNING

CORT THEATRE, W. 48 St. Evs. 8:30. Matinee TODAY, 2:30. ROBERTA ARNOLD (The Tandem) Now Cutled THE 3d YEAR A Comedy of Married Life.

ROBERT MILTON'S Production of THE FAR CRY By ARTHUR RICHMAN. CORT THEATRE, 48 St., W. of B'way. Opens Tues., Sept. 30 Seats Now

THE LAUGHING, CRASHING, SMASHING MUSICAL HIT BE YOURSELF! QUEENIE SMITH JACK DONAHUE

SAM H. HARRIS THEA., West 42d St. EVES. 8:30. Mats. TODAY & WED., 2:30

52D ST. Thea., W. of 8 Av. Evs. 8:30. First Mat. Thurs. & Sat. OPENING POSTPONED TO

CANADIAN REFUSES TO TESTIFY ON OIL

H. S. Osler Faces Jail at Toronto for Contempt on Silence on Teapot Dome Dealings.

FALL BOND FACTS SOUGHT

Sinclair Suit Here Is Postponed Pending Action by the Courts of Ontario.

TORONTO, Sept. 26.—H. S. Osler, an attorney and an officer of the Continental Trading Company, will appear before the Ontario Supreme Court tomorrow to show cause why he should not be committed to jail for contempt of court for his refusal today to testify concerning the relationship of various Americans involved in the Teapot Dome oil investigation and his company.

After Osler had refused to give evidence before United States Consul Shantz, or to appear in court in response to an order from Justice Wright, the motion for committal for contempt was made.

According to The Toronto Telegram, the Trading Company was formed on the same day that it took over contracts between the Sinclair companies and the Humphries Texas Company and the Humphries Mexico Company in 1921.

The contempt action resulted from an affidavit filed yesterday by ex-Senator Atlee Pomerene and Owen J. Roberts, special Federal counsel named by President Coolidge, preparatory to the taking of testimony in regard to the alleged possession by A. B. Fall, former Secretary of the Interior, of Liberty bonds purchased by the Trading Company with profits made from oil sold to the Sinclair interests.

WASHINGTON, Sept. 26.—Trial of the civil action against the Sinclair Oil properties in connection with naval oil leases, originally scheduled for Oct. 7, has been postponed until Jan. 6. Postponement was taken on motion of Government Oil Counsel Atlee Pomerene and Owen J. Roberts. Their request was granted in New York.

The delay was asked pending the outcome of contempt proceedings in Toronto to compel H. S. Osler and other directors or officers of the Continental Trading Company to give evidence regarding the dealings of that concern with various American individuals and concerns involved in the Teapot Dome inquiry.

The Continental concern, organized in 1923, it alleged to have realized millions of dollars on the mere technical purchase and resale of oil from the Teapot Dome lease. When the company went out of business early this year, it is charged, all its books and records were destroyed.

Juilliard Musical Fellowships.

The Juilliard Musical Foundation made public yesterday its plan for examinations, to be held Oct. 8 to 17, at 49 East Fifty-second Street, for the award of ten free fellowships to music students under the bequest of the late A. D. Juilliard. These fellowships for the coming year will provide free tuition in singing, piano, violin and other instruments, as well as in musical composition.

Applications will be received until Oct. 4 from American students who are more than 16 years old and who fulfill certain other requirements. The examining board will include R. H. Bellaman, Richard Aldrich, Chalmers Clifton, Henry Hadley, Lawrence Gilman, C. M. Loeffler and Ernest Schelling.

MIDLAND BEACH FIRE WIPES OUT RESORT

Continued from Page 1, Column 8.

dawn on the offices of the amusement company and the music stand.

The Midland Beach Hotel, the most imposing structure on the beach, a five-story frame building with 450 rooms, was next in the path of the fire. The roof caught and in less than fifteen minutes the building was a furnace. With the first buildings to catch on fire already reduced to ashes firemen brought their apparatus down to a point south of the Midland Beach Hotel and made frantic efforts to halt the fire there.

Five one-story buildings near the hotel and a number of bungalows were burned to the ground, and with the wind veering to the east the flames spread toward the bungalows lying to the westward of the hotels and Boardwalk. The Dunlea Hotel, dance hotel and restaurant, facing on Lincoln Avenue about one hundred feet west of First Street, caught fire and was soon burned to the ground. The flames by this had swept westward to a point a mile from where the fire commenced and hundreds of persons had moved out of their homes, while more than 2,000 were scurrying to and fro removing their belongings.

As soon as the call for help reached Manhattan fire headquarters two alarms were turned in from the box at the Battery. When the companies reached the box they were met by Battalion Chief Joseph O'Hanlon. Acting Chief Patrick Walsh had notified Terminal Superintendent James Mulholland of the ferry service, and the municipal ferryboat Queens was held for the firemen. Eighteen pieces of apparatus and the light truck of the rescue squad were put on the ferryboat and the Queens made a record run to Staten Island.

All Island's Reserves Called Out.

Thousands of persons came to the scene of the fire by trolley car, automobile and on foot, and Deputy Chief Inspector Cornelius Cahalane ordered out the whole of the Staten Island reserves. Two ambulances with four doctors were sent from Staten Island and St. Vincent's hospitals. At Miller Field, the aviation centre, a few hundred yards south of Woodland Beach, the troops were ordered to stand by and if necessary to be ready to remove the airplanes from danger.

Thousands in office buildings in lower Manhattan, on the Heights in Brooklyn and down in Coney Island were able to see the flames. The blaze was discernible as far away as Sandy Hook, and the decks of ferryboats and incoming vessels were crowded with passengers watching the spectacle.

Toward 10 o'clock the wind died down, and with an intervening space between the Midland Beach Hotel and Woodland Beach, the next resort to the south, the firemen were able to hold the flames in check at the Midland Beach Pier. The pier juts out into the ocean a distance of 1,500 feet and was badly damaged before the flames were under control. The municipal trailer terminal on First Street burned to the ground when the fire swept to the west. But the firemen were able to check the blaze at that point.

Chief John Kenlon was summoned from Manhattan, and reached the fire soon after the New York apparatus arrived. Honorary Chief Edward Kenny with a searchlight battalion and the department ambulances was also sent to the fire. With fire hydrants few and far between the firemen were compelled to couple enormous lengths of hose to reach the fire. Several firemen were slightly burned and cut, but after having their hurts dressed by the ambulance surgeons they were able to remain on duty.

Electric Lights Cut Off.

The flames destroyed many electric light wires, and the entire lighting system of that section of Staten Island was cut off. Included in the list of buildings destroyed at the amusement resort were the toboggan slide, Witching Waves, merry-go-round, Old Homestead restaurant, baiking pavilion, a two-story hotel and restaurant and a few one-story buildings at the western end of the place. The concrete home of William Leonard, manager of the resort, was destroyed, and the concrete walk, extending for more than three-quarters of a mile directly in the path of the flames, was ruined. The amusement resort was owned by the Midland Beach Amusement Company, of which William H. Hinchliffe, former Mayor of Paterson, N. J., is President.

Out in the bungalow section the residents had spent the night in bucket brigades, rushing to houses with buckets of water as the swirling sparks settled on the roofs. It was well on to midnight before they relinquished their vigil, gave up their buckets and began to drag back their furniture into their homes. So far as the police could learn, no one was seriously injured at the fire and there is no record of any missing persons.

MOTH LOVER DUG TUNNELS.

Scientist Did It for Exercise—Washington Rumors Collapse.

Special to The New York Times.

WASHINGTON, Sept. 26.—Harrison G. Dyar, an entomologist in the Smithsonian Institution, tonight admitted that he constructed the labyrinth of tunnels in the rear of Pelham Courts, which, since they were uncovered two days ago, have caused the wildest speculation as to their origin and use.

Mr. Dyar is devoted to the study of butterflies and moths, and secretly dug these underground passageways in the evenings.

"I did it for exercise," he said. "Digging tunnels after work is my hobby. There's really nothing mysterious about it."

He began work on the tunnels, he said, in 1906 or 1906. He kept at it until 1916, when he moved out West.

FOR MUSICAL ARTS SCHOOL.

Mrs. Alice C. MacFarlane Donates $75,000 to California Institution.

Mrs. Alice Campbell MacFarlane of San Francisco and Honolulu, now on a visit to New York, has donated the sum of $75,000 toward a total endowment of $150,000 pledged by citizens of California to establish the Master School of Musical Arts in California, which will be in San Francisco and Los Angeles. The Director General is to be Lazar Samoiloff. Mr. Samoiloff will in future divide his time between this city and California. The school will begin its activities late in April, 1925.

The school, to be a memorial to Mrs. MacFarlane's parents, James and Abigail Campbell, will be available to students from all over the United States who are unable to meet the expense of studying with the best masters. The sole entrance requisite will be the proof of undeniable talent.

The Park Lane to Open Tonight.

The Park Lane, Park Avenue's newest apartment hotel, will be formally opened tonight with a dinner and dance. The dinner will be served at 8 o'clock in the Louis XVI. dining room and later there will be dancing in the ballroom. Among those who will give dinners are Mr. and Mrs. Henry Forbes McCreery, Mrs. William Adams Kissam, S. Stanwood Menken, Mr. and Mrs. William Ross Proctor, Mrs. John R. Livermore, Mrs. Charles Austin Bates, Mr. and Mrs. Charles D. Orth and Dr. Charlton Wallace.

"The Call" at Inkowa Club Today.

"The Call," a pageant by Josephine Thorp, will be given this afternoon by the Inkowa Outdoor Club of America on the New York City branch club grounds, at Riverdale-on-Hudson. It is arranged as a part of the program to arouse interest in the campaign for $150,000 to purchase the property of the demonstration centre for outdoor life at Greenwood Lake, N. Y., which is now occupied by Camp Inkowa. Many prominent patrons and patronesses are interested in the benefit.

Today's Radio Program

SEPT. 27, 1924.
(Eastern Daylight Saving Time.)
Numerals after names of stations show wave length in meters.

WEAF, NEW YORK—492.

6:00-8:00 P. M.—Clifford Lodge Orchestra.
6:00 P. M.—Waldorf-Astoria dinner music.
7:00 P. M.—"Going to a Fire," by F. J. Turner.
7:00 P. M.—Hazel Love, contralto.
7:00 P. M.—L. G. Case, trombone; instrumental solos.
7:15 P. M.—Carlo Resitivo, accordion.
7:30 P. M.—L. G. Case, trombone; instrumental solos.
8:00 P. M.—Christine Thompson, piano.
8:05 P. M.—Hazel Love, contralto.
8:05 P. M.—Carlo Resitivo, accordion.
8:30 P. M.—James Rose, tenor.
8:40 P. M.—Christine Thompson, piano.
10:00 P. M.—James Rose, tenor.
10:15 P. M.—Fenwick Mewell, tenor; Rosamond Crawford, piano; J. Marks, violin.
11:00-12:00 P. M.—Waldman Park Trio.

WNYC, NEW YORK—526.

6:30 P. M.—Club Alabam Orchestra.
7:20 P. M.—Police baseball results.
7:35 P. M.—Chateau Orchestra.
8:00 P. M.—F. W. Welch, tenor.
8:05 P. M.—E. P. Haines, cornet; John Stott, piano.
8:15 P. M.—Delborn and Howard, guitar.
8:30 P. M.—Police Quartet.
10:00 P. M.—Police Alarms.
11:00 P. M.—Weather forecasts.

WJZ, NEW YORK—455.

8:15 P. M.—Second international horse race, featuring Epinard, direct from the Aqueduct race track.
4:00 P. M.—Hotel Biltmore Orchestra.
5:30 P. M.—Farm reports; closing quotations of the New York Stock Exchange; foreign exchange quotations; news.
7:00 P. M.—Waldorf-Astoria Dance Orchestra.
8:00 P. M.—"Planting in the Fall," by Thomas V. Pyeh.
8:15 P. M.—Hack and Jerome, songs.
8:30 P. M.—Leif Ericson Day program.
8:30 P. M.—S. S. Faris Orchestra; talk, "Cave Men of the Desert," by M. D. Ashton.
10:30 P. M.—Hotel Astor Dance Orchestra.

WBBR, NEW YORK—272.

6:00 P. M.—Instrumental selections; Bible questions and answers.

WHN, NEW YORK—360.

8:15 P. M.—Henry Cosert, Dick Motto, songs.
9:30 P. M.—Arthur Stone, piano.
9:45 P. M.—Banks Orchestra.
10:45 P. M.—Concert.
4:30 P. M.—Irene Cyvene, soprano.
4:30 P. M.—Mamie Goldstein, violin; Marie Karroly, piano.
4:30 P. M.—Carrie Cohen, piano.
4:45 P. M.—Royal period.
5:00 P. M.—Southern Harmonists.
5:30-7:00 P. M.—Olcott Vail, violin.
7:00-7:30 P. M.—Alamac Orchestra.
7:30 P. M.—Carlton Terrace Orchestra.
8:00 P. M.—Presentation of 96d cup to Station WHN; announcer May direct from Madison Square Garden.
8:15 P. M.—Political debate.
8:45 P. M.—Myrtle White, soprano.
9:00 P. M.—Dixie Ramblers Orchestra.
9:30 P. M.—"Where Are We Heading?" by J. T. Cashman.
9:45 P. M.—Fitzpatrick Brothers, songs.
10:00 P. M.—Melody Four Quartet.
10:30 P. M.—Samuel Shakeman, piano.
10:30 P. M.—Frank Ohnida, harmonica.
10:45 P. M.—Arthur Ball, tenor.
11:00 P. M.—Clarke's Entertainers.
11:30 P. M.—Roseland Orchestra.

WFBH, NEW YORK—273.

9:00 A. M.—Radio Entertainers.
10:00 A. M.—Hour with mothers and children.
3:00-4:30 P. M.—Vocal and instrumental solos; Park Quartet.
4:30 P. M.—Alvina School children.
5:00 P. M.—Doyle and Roberts, songs.
5:15 P. M.—Peggy Wynne, soprano.
6:30 P. M.—Sports review; music.
6:00 P. M.—Dance Orchestra.
6:30 P. M.—Mandolin.
7:30 P. M.—Burton's Trio.
11:30 P. M.—Sweetman's Orchestra.

WOR, NEWARK—405.

7:00 A. M.—Gym class.
1:30-2:30 P. M.—S. Beckman, tenor, J. F. Weber, bass.
3:30 P. M.—"Life Lessons From the Poets," by Evelyn Offield.
5:15 P. M.—Cinderella Wolverines Orchestra.
7:15 P. M.—Sports resume.
8:00 P. M.—Naborhood Trio.
8:20 P. M.—Mollie Ely, contralto.
8:40 P. M.—Clement Wood, songs.
9:10 P. M.—Talk by Louis Bremfield.
9:25 P. M.—Clement Wood, songs.
9:40 P. M.—Mollie Ely, contralto.
10:00 P. M.—Friedman's Entertainers.

WDAR, PHILADELPHIA—395.

11:48 A. M.—Daily Almanac.
12:00 M.—Organ; orchestra; songs.
3:00-4:00 P. M.—Arcadia Orchestra; artist recital.
6:00 P. M.—Cotton Pickers Orchestra.
7:00 P. M.—Sporting results.
7:30 P. M.—Dream Daddy.

WIP, PHILADELPHIA—509.

1:00 P. M.—Organ recital.
1:30 P. M.—Weather forecast.
3:00 P. M.—Artist recital.
6:00 P. M.—Weather forecast.
6:05 P. M.—Dinner dance music.
7:00 P. M.—Bedtime stories; roll call.
8:00 P. M.—Concert.
8:30 P. M.—United Synagogue of America New Year's Eve services.
9:15 P. M.—Concert.
10:00 P. M.—Vaudeville Orchestra.
11:05 P. M.—Organ recital.

WOO, PHILADELPHIA—509.

11:00 A. M.—Organ recital.
11:30 A. M.—Weather forecast.
12:00 M.—Orchestra.
12:55 P. M.—Time signals.
4:45 P. M.—Grand organ; trumpets.
6:00 P. M.—Sports results; police reports.
10:50 P. M.—Time signals; weather, forecast.

WFI, PHILADELPHIA—395.

10:15 A. M.—Market reports.
1:00 P. M.—Mayer Davis Orchestra.
3:00 P. M.—Edith Miller, soprano; Mrs. J. Kessler, contralto.
6:00 P. M.—Orchestra; sports results.
7:00 P. M.—Bedtime stories.
8:00 P. M.—Orpheus Mixed Quartet.

WHAR, ATLANTIC CITY—278.

1:00 P. M.—Seaside Orchestra.
3:00 P. M.—Seaside Orchestra.

WJAR, PROVIDENCE—360.

1:00 P. M.—Biltmore Orchestra.
2:00 P. M.—Baseball scores.
7:10 P. M.—Music.
7:30 P. M.—Isabel Torrago, soprano.

WEAN, PROVIDENCE—273.

10:00 A. M.—Housewives' message.
12:00 M.—Orchestra; weather report.
12:55 P. M.—Time signals.
4:00 P. M.—Music; weather report.
8:00 P. M.—Vocal and instrumental solos.
10:15 P. M.—Same as WNAC.
10:15 P. M.—Same as WNAC.

WBZ, SPRINGFIELD, MASS.—337.

12:55 P. M.—Time signals; weather report.
6:00 P. M.—Dinner concert.
7:00 P. M.—Baseball results; market reports.
7:00 P. M.—Bedtime stories.
7:05 P. M.—Hotel Kimball Trio.
8:00 P. M.—Vocal and instrumental solos.
8:30 P. M.—Katherine White, soprano.
10:55 P. M.—Time signals; weather report.

WBZH, WORCESTER, MASS.—509.

11:30 A. M.—Musical selections.
12:00 M.—Weather report.
6:00 P. M.—Musical selections.
6:30 P. M.—Market reports.

WNAC, BOSTON—375.

10:35 A. M.—Women's Club talks.
1:00 P. M.—Colonial Orchestra.
4:30 P. M.—Colonial Orchestra.
6:30 P. M.—Eva Andet, piano; Aurora Chetron, soprano.
6:30 P. M.—Colonial Orchestra.
8:05 P. M.—Westminster Orchestra.
9:15 P. M.—Dance music.
10:15 P. M.—Copley-Plaza Orchestra; songs; news every hour on the half-hour from 10:30 A. M. to 7:30 P. M.

WGR, MEDFORD, MASS.—360.

7:30 P. M.—Ocean practice; weather forecast; crop notes.
8:00 P. M.—Talk; musicale; weather report.

WMAF, SOUTH DARTMOUTH, MASS. 263.

6:00-10:00 P. M.—Same as WEAF.

WGY, SCHENECTADY—380.

12:30 P. M.—Stock market report.
12:45 P. M.—Produce market report.
12:50 P. M.—Lettuce report.
12:55 P. M.—Time signals.
10:30 P. M.—Dance music.

WRC, WASHINGTON—469.

6:15 P. M.—Instruction in eats.
7:00 P. M.—Children's hour.
7:15 P. M.—Baseball scores.
8:45 P. M.—Bible talk.
9:00 P. M.—Song recital.
9:15 P. M.—Short Wave Broadcasting Station, A. Hoyt Taylor.
9:30 P. M.—Piano recital.
9:45 P. M.—Capital Male Quartet.
10:55 P. M.—Time signals; weather forecast.

WEAN, ROCHESTER—282.

12:00 P. M.—Eastman Orchestra.
6:00-7:00 P. M.—Organ recital.
7:00 P. M.—Weather forecast.
8:00-9:40 P. M.—Eastman Orchestra.
9:58 P. M.—Baseball scores.
11:45 P. M.-1:15 A. M.—Dance music.

WGR, BUFFALO—319.

11:45 A. M.—Weather report.
12:00 P. M.—Organ recital.

WCAE, PITTSBURGH—461.

1:30 P. M.—Dinner concert.
6:30 P. M.—Bedtime stories.
6:45 P. M.—Baseball scores; songs.
8:30 P. M.—Music.

KDKA, PITTSBURGH—326.

10:45 A. M.—Live stock market reports.
12:55 P. M.—Time signals; weather and market reports.
1:20 P. M.—Daugherty's Orchestra.
6:00 P. M.—Pitt-Grove City football game.
6:00 P. M.—Baseball scores.
6:00 P. M.—Dinner concert.
7:00 P. M.—Baseball scores; concert.
7:30 P. M.—Bedtime story.
7:45 P. M.—Sunday school lesson.
8:00 P. M.—Baseball scores; sport review.
9:00 P. M.—Band concert; Mrs. W. B. Scott, contralto; R. Davis, tenor.
10:00 P. M.—Time signals; weather reports; baseball scores.

CFAC, MONTREAL—435.

7:30 P. M.—Mount Royal Orchestra.
10:30 P. M.—Mount Royal Orchestra.

CNRO, OTTAWA—435.

6:00 P. M.—Orchestra; vocal and instrumental solos; monologue.

WTAM, CLEVELAND—390.

7:00-8:30 P. M.—Dinner concert; baseball scores.
10:00 P. M.-1:00 A. M.—Orchestra; songs.

WSAI, CINCINNATI—309.

9:00 P. M.—Chimes.
9:15 P. M.—University of Cincinnati-Kentucky Wesleyan night football game.
1:00 A. M.—Midnight Entertainers.
1:30 A. M.—Rosenbuffler Orchestra.

WLW, CINCINNATI—423.

9:30 P. M.—Market reports.

WWJ, DETROIT—518.

6:00 P. M.—Baseball scores.

WCX, DETROIT—517.

7:00 P. M.—Orchestra; baseball scores.

WHAS, LOUISVILLE—400.

9:30-11:00 P. M.—Quartet; news; time announced at 11 o'clock.

WEBH, CHICAGO—370.

6:30-8:00 P. M.—Orchestra; Sunday school lesson; songs.
10:30-11:30 P. M.—Orchestra; vocal and instrumental solos; stories.
12:30-1:30 A. M.—Oriole Orchestra; vocal and instrumental solos.

WGN, CHICAGO—370.

7:30-9:30 P. M.—Music; features.
9:30-10:30 P. M.—Musical program.
11:30 P. M.-12:30 A. M.—Music; features.

WMAQ, CHICAGO—448.

7:30 P. M.—La Salle Orchestra.
9:00 P. M.—Band concert.
10:00 P. M.—Popular revue.

WLS, CHICAGO—345.

8:45 P. M.-2:06 A. M.—Market summary; Mardi Gras.

KWY, CHICAGO—536.

7:30 P. M.—Bedtime story.
8:05-9:30 P. M.—Dinner concert.
9:00-9:58 P. M.—Music.
10:00 P. M.—Talks; stories.
10:55 P. M.-12:30 A. M.—Studio concert; news every half hour.

WTAS, ELGIN, ILL.—286.

9:26 P. M.-2:00 A. M.—Orchestra; piano solos; songs.

WOC, DAVENPORT, IOWA—484.

6:45 P. M.—Sport news; weather.
8:00 P. M.—Bedtime stories.
10:00 P. M.—Dance orchestra; songs.

KSD, ST. LOUIS—550.

10:00 P. M.—Operetta.

WMC, MEMPHIS—500.

12:30 P. M.—Male Quartet.

WSB, ATLANTA—429.

10:00 P. M.—Sacred Harp Quartet; string band.
12:45 A. M.—Weth-and Skylark.

WDAF, KANSAS CITY—411.

7:00-8:00 P. M.—Market, weather, road reports; time signals.
8:00 P. M.—Music; address; stories; dance orchestra.
1:45-3:00 A. M.—Nighthawk Frolic.

WOAW, OMAHA—526.

8:00 P. M.—Dinner concert.
11:00 P. M.—Quartet.
2:00 A. M.—Weve Frolic; orchestra.

WFAA, DALLAS—476.

9:30-11:30 P. M.—Music.
1:00-3:00 A. M.—Adolphus Orchestra.

PWX, HAVANA—365.

8:30 P. M.—Vocal and instrumental solos; recitations.

WCCI, OAKLAND, CAL.—312.

12:00 P. M.—Fairmont Orchestra.

KHJ, LOS ANGELES—405.

12:00 P. M.-2 A. M.—Music.
8:00-3:00 A. M.—Pickman's Orchestra.

KPO, SAN FRANCISCO—422.

12:00 P. M.-2:00 A. M.—Fairmont Orchestra.

KFI, LOS ANGELES—467.

1:00-2:00 A. M.—Studio recital.
3:00-3:30 A. M.—Music.
3:00-4:00 A. M.—Cocoanut Grove Orchestra.

RADIO SHOW AT DAVEGA

VISIT any one of our 12 convenient shops and see the newest and latest in Radio.

Ware

This Famous Neutrodyne Now $65

Equipment Extra

Free Installation, Free Instruction Guaranteed by Ware and Davega Easy Payments

Come in today! See it! Hear it! Or mail the coupon below and we will send you complete descriptive information.

Mail Orders filled at 831 Broadway

Davega, Inc.: I am interested in your Ware Neutrodyne. Please send me leaflet with full information.

Name..... Date.....

Street address..... City.....

SAVE AT DAVEGA

United Sport Shops

10 Wall St. | 831 Broadway | *111 E. 42d St. | *653 W. 181st St.
15 Cortlandt St. | 308 Fourth Ave. | *170a Broadway | *1011 So. Blvd.
28 John St. | 102 W. 32d St. | *125 W. 125th St. | *Open Evenings.

All Leading Makes of Radio Sold by Davega

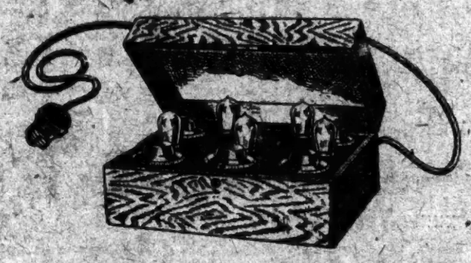

The Wonderful Set That Works

Without Any Batteries

this is all you need

to operate the

DYNERGY RADIO

See it demonstrated
Hear it talk for itself
at the

RADIO SHOW

Booth V-10—69th Regiment Armory

Dynergy plugs in on your regular electric current. It is the LAST WORD in Radio.

DYNAMOTIVE RADIO CORPORATION
47—9th Avenue, New York

Before You Buy Any Set

Write for FREE Book

"How to Choose a Radio"

It discusses every question to consider, and describes this year's 24 improvements.

SLEEPER RADIO CORPORATION
438 Washington Ave. Dept. B Long Island City, N. Y.

ADVERTISEMENT

Let Kellogg's Bran free your children from that dangerous disease—constipation

Children are subject to constipation. In the excitement of play, they neglect themselves and foster this dread disease. More than forty other diseases can be traced to constipation. Don't delay. Begin at once to cleanse their systems of the dangerous poisons.

Kellogg's Bran sweeps the intestine clean—and purifies it. It drives out the poisons which undermine your children's health. It makes the bowels function regularly and naturally.

Kellogg's Bran, cooked and krumbled, is guaranteed to bring results if eaten regularly, or your grocer will return your money. It is guaranteed because it is ALL bran! Nothing but ALL bran can be 100 per cent effective. Kellogg's Bran is recommended by doctors everywhere—they know from experience that it brings results.

Have your children eat it regularly—two tablespoonfuls daily—in chronic cases, with every meal. They will like its wonderful, nut-like flavor—so different from common brans which are most unpalatable.

As a cereal, with milk or cream, they will enjoy Kellogg's Bran, cooked and krumbled. Sprinkle it over other cereals. Cook it with hot cereals. Try it in delicious muffins, bread, griddle cakes and other recipes given on every package.

But start them eating Kellogg's Bran to-day. Start every member of your family eating it. Kellogg's Bran, cooked and krumbled, is made in Battle Creek and is served in individual packages by the leading hotels and clubs everywhere. Ask for it at your restaurant. It is sold by all grocers.

Saks-Herald Square

Broadway at 34th Street

Saks-Herald Square Are Featuring

Men's Fall Suits

New Materials—New Designs—New Colorings

At $38 $40 $43

THE new drape of the trousers—the more substantial shoulders—and the other details that determine this Fall's styles—have been cleverly interpreted in these suits. All-Wool Materials, selected for their dependability and durability, combined with careful tailoring, make these suits exceptional values at the above low prices.

In newest Fall patterns, many of which are exclusive with Saks-Herald Square and in all the favored Autumn colorings, with grays and browns predominating.

FIFTH FLOOR.

Pierce-Arrow Trucks insure a milk supply to four towns

Pierce Arrow

Dual Valve

HEAVY DUTY MOTOR TRUCKS

Chassis Sizes: 2-ton 3-ton 4-ton 5-ton 7½-ton

Tractors: 3-ton 5-ton 7½-ton

Chassis prices range from $3300 to $5400
Sleeve-Sucker Motor Bus chassis, $4600 and $4750
f. o. b. Buffalo, N. Y.

Terms if desired

HARROLD'S MOTOR CAR COMPANY
New York

ELLIS MOTOR CAR COMPANY
Brooklyn Newark

Mr. Roger Howard of Boston, N. Y., operates two Pierce-Arrow trucks equipped with unusually large van bodies. Each truck picks up over 100 cans of milk at three o'clock every morning in Fishkill and delivers them to four other towns. The last creamery must be reached by 10:30 A. M. The daily round trip is 125 miles, the first part of the run being made through the Fishkill Mountains where in winter snowdrifts are often encountered.

One truck has traveled about 80,000 miles—the other about 65,000 miles. Both are still operating daily. Gasoline mileage is over 6 miles per gallon—tire mileage over 20,000 miles per wheel.

Each truck has been so free from engine trouble that they have run distances of 25,000 miles without having valves ground or cylinders removed.

We would like to tell you what other powerful Pierce-Arrow trucks are doing in your line of business.

YANKS WIN AND GAIN, BUT LOSE JOE DUGAN

Score 5 in Fifth, Beat Athletics, 7-1, and Trail Senators by Only One Game.

THIRD BASEMAN BADLY HURT

Twists Left Knee Sliding Into Base and May Be Out for Rest of Series.

PENNOCK YIELDS 8 HITS

Southpaw in Form as Mates Pound Five Mack Pitchers—15,000 See Contest.

Special to The New York Times.

PHILADELPHIA, Pa., Sept. 26.—The Yankees received one very good turn of fortune today and one much the other sort. They won the opener from the Athletics here, 7 to 1, before a crowd of 15,000, and gained a full game on the Senators, who lost in Boston. But to counteract this, the Yanks may have lost the services of Third Baseman Jumping Joe Dugan for the remaining three games of the campaign.

Dugan twisted his left knee in the seventh when he slid into third in advancing on a single by Pipp, which was juggled by Simmons. Joe made the bag safely, but it cost him a lot of pain. Doc Al Woods, the Yank trainer, and members of both clubs rushed out on the diamond when they saw Dugan writhing on his back.

Dugan finally was able to stand up, but he limped so badly when he tried to bear his weight on his left foot that Manager Huggins ordered him assisted to the bench and Mike McNally put on third to run for him. McNally then played out the game at third base for the Yanks and acquitted himself of one splendid fielding stunt that started a double play.

Dugan Stars at Bat.

Dugan, before he was forced to retire, made three hits in four times at bat, drove in the first New York run and scored once himself.

The value of giving Herb Pennock a good and sufficient rest was demonstrated today when the southpaw ace of the Yan s held the Athletics, who have been slugging hard of late, to only eight hits and permitted them to score in only one inning. Pennock got one of the ten hits the champions collected off the quintet of pitchers employed by Connie Mack, these being Sam Gray, Dennis Burns, Lefty Heimach, Slim Harris and Bob Hasty.

Gray's stay on the mound was most enjoyed by the Yanks. In the fifth they bunched four hits off him, which, aided by a pass and an error, gave them five runs and practically the game. Pennock started this big round when he dropped a lucky double in right which Dykes and Miller mussed up, both going for it and bumping together, head on. Neither was hurt, but the Athletics' cause certainly was, for Pennock next moved to third when Dykes fumbled Witt's grounder for an error.

Dugan then crashed a long double to the far left sector and Pennock counted and Witt pulled up at third. Ruth was purposely passed by Gray, filling the bases. Pipp's timely single scored Witt, and Dugan. Meusel's single scored Ruth and Pipp tallied while Ward was forcing Meusel at second. Scott flied to Simmons for the third out.

Heimach Also Pounded.

That was enough for Gray. Dennis Burns pitched the sixth, but passed out for a pinch hitter. Heimach started the seventh and was greeted by Dugan with a single to right. After Ruth bolsted to Lamar, Pipp hit a low one to centre which Simmons failed to handle cleanly. Dugan saw his opportunity of going further than second on the hit and dashed for third. He made the base safely by a hook-slide, which resulted in his injury.

When the game was resumed, after Dugan had been helped to the dugout, Slim Harris relieved Heimach on the mound. Meusel welcomed Slim w single and McNally, who was running for Dugan, and Pipp scored. Wa... grounded to Galloway for the third out.

The only run the Mackmen made happened in the sixth when Pinch Hitter Welch, batting for Burns, singled to centre and Sam Hale followed suit. Hale was out trying to stretch his hit, but Lamar got a hit on a hot grounder that bruised Scott's finger. Welch scoring. Miller forced Lamar at second, Hauser popped to Ward and Pennock's one dangerous round was over.

The score:

NEW YORK (A.)	AB	R	H	PO	A
Witt,cf	4	1	0	5	1
Dugan,3b	4	1	3	0	0
McNally,3b	1	1	0	0	1
Ruth,lf	4	1	1	3	0
Pipp,1b	4	2	3	9	0
Meusel,rf	5	0	2	1	0
Ward,2b	3	0	0	2	3
Scott,ss	4	0	0	4	5
Bengough,c	4	0	0	3	0
Pennock,p	4	1	1	0	1
Total	36	7	10	27	11

PHILADELPHIA (A.)	AB	R	H	PO	A
Hale,3b	4	0	1	2	0
Lamar,lf	4	1	2	1	0
Miller,rf	4	0	2	2	0
Hauser,1b	4	0	0	11	1
Simmons,cf	4	0	2	3	0
Dykes,2b	3	0	0	0	3
Galloway,ss	3	0	0	2	4
Perkins,c	3	0	0	3	1
Gray,p	1	0	0	0	0
Burns,p	0	0	0	0	0
aWelch	1	1	1	0	0
Heimach,p	0	0	0	0	0
Hasty,p	0	0	0	0	0
Harris,p	0	0	0	0	0
bRiconda	1	0	0	0	0
Hasty,p	0	0	0	0	0
Total	32	1	8	27	11

Errors—New York 0, Philadelphia 2 (Simmons, Dykes).
a Batted for Burns in sixth.
b Batted for Harris in eighth.

New York	0	0	0	5	0	1	0	0	7
Philadelphia	0	0	0	0	0	1	0	0	1

Two-base hits—Pennock, Dugan. Sacrifice—Pipp. Double plays—Ward, Scott and Pipp; McNally, Ward and Pipp. Left on bases—New York 7, Philadelphia 4. Bases on balls—Off Gray 2, Hasty 1. Struck out—By Pennock 2, Gray 1, Hits—Off Gray 6 in 5 innings, Burns 0 in 1, Heimach 2 in 1-3, Harris in 1 2-3, Hasty 1 in 1. Wild pitch—Pennock. Losing pitcher—Gray. Umpires—Nallin, Holmes and Dineen. Time of game—1:43.

AMERICAN ASSOCIATION.

YESTERDAY'S RESULTS.
At St. Paul.

	R.	H.	E.
St. Paul	2	7	0
Indianapolis	3	9	1

Batteries—Faeth and Dixon; Burwell and Krueger.

At Milwaukee.

	R.	H.	E.
Toledo	9	12	1
Milwaukee	7	17	0

Batteries—Tarvan, Naylor and Viguerat; Willoughby, Winn, Rott and Shinault.

At Kansas City.

	R.	H.	E.
Kansas City	9	16	1
Columbus	5	10	0

Batteries—Nelson and Billings; Northrup and Gaston.

At Minneapolis.
(FIRST GAME.)

	R.	H.	E.
Louisville	12	15	1
Minneapolis	8	12	1

Batteries—Baylin, Holly and Schulte; Hansen, Nichols and Sengstock.
(SECOND GAME.)

	R.	H.	E.
Minneapolis	7	13	2
Louisville	6	7	1

Batteries—Edmondson and Wirts; Koob and Schmidt.

STANDING OF THE CLUBS.

	W.	L.	P.C.		W.	L.	P.C.
St. Paul	94	68	.580	Milwaukee	80	82	.494
Indianapolis	89	70	.571	Minneapolis	74	86	.463
Louisville	89	74	.546	Columbus	74	90	.451
Toledo	81	82	.497	Kansas City	65	99	.396

Wednesday, Sept. 24—Indianapolis 6, St. Paul 5, 10 innings; Minneapolis 6, Louisville 5; Toledo 6, Milwaukee 5; Kansas City 4, Columbus 3.
Thursday, Sept. 25—St. Paul 4, Indianapolis 3; Louisville 12, Minneapolis 11; Milwaukee 7, Toledo 6; Columbus 9, Kansas City 8.

BASEBALL

YESTERDAY'S RESULTS.

NATIONAL LEAGUE.
Pittsburgh 9, Chicago 2.
(First Game.)
Pittsburgh 10, Chicago 6.
(Second Game.)
Other clubs not scheduled.

AMERICAN LEAGUE.
New York 7, Philadelphia 1.
Boston 2, Washington 1.
Detroit 5, Chicago 2.
Other clubs not scheduled.

STANDING OF THE CLUBS.

NATIONAL LEAGUE.

	Won.	Lost.	P.C.
New York	92	59	.609
Brooklyn	91	61	.599
Pittsburgh	88	63	.587
Cincinnati	81	69	.540
Chicago	80	70	.533
St. Louis	64	87	.424
Philadelphia	54	95	.362
Boston	53	99	.344

AMERICAN LEAGUE.

	Won.	Lost.	P.C.
Washington	90	61	.596
New York	90	62	.589
Detroit	85	67	.559
St. Louis	76	77	.490
Philadelphia	70	81	.464
Boston	66	85	.437
Cleveland	66	86	.434
Chicago	65	86	.430

WHERE THEY PLAY TODAY.

NATIONAL LEAGUE.
Philadelphia at New York.
(Game starts at 3 P. M.)
Boston at Brooklyn.
(Game starts at 2 P. M.)
Chicago at Pittsburgh.
St. Louis at Cincinnati.

AMERICAN LEAGUE.
New York at Philadelphia.
Washington at Boston.
Detroit at Chicago.
St. Louis at Cleveland.

INTEREST SWINGS TO AMERICAN RACE

Senators' Defeat Turns All Eyes on Philadelphia and Boston —Giants Play Today.

The sudden turn of events in the American League pennant race yesterday, when the Yanks won and Walter Johnson and the Senators lost, will turn the eyes of the baseball world from New York to Boston and Philadelphia this afternoon. With the Giants' victory almost conceded, although not mathematically certain, national interest is likely to shift back to the American League struggle, which has been hard-fought but less sensational than the National in the last week.

The Giants, meeting the Phillies at the Polo Grounds this afternoon, can clinch the pennant by nightfall by winning while the Robins are losing to the Braves at Ebbets Field. However, the fight in the other circuit cannot be decided before Monday at the earliest, for after today's games the Senators and Yanks will be idle over Sunday. It is probable, therefore, that the National League winner will be decided first, either today or tomorrow. The Giants by winning two would be "in," and they can turn that trick by tomorrow evening, barring rain.

The Yanks have a chance to throw the American League race back on an even basis today, if they win while the Senators lose again. In that event, the pennant would hinge on the games Monday and Tuesday when the Yanks meet the Athletics again while the Senators tackle Boston.

Jack Bentley, the Baltimore southpaw, has an opportunity to repay John J. McGraw some of that $65,000 paid for him by beating the Phils today. Jimmy Ring is likely to be his opponent. If the Giants win, they will be as good as "in." At Ebbets Field Uncle Robbie is likely to fall back on Dazzy Vance again, depending on Burleigh Grimes to grab a victory in the Robins' last game of the year tomorrow.

At the risk of jinxing the Giants' chances, the Baseball Writers' Association will hold a meeting before today's games to elect the New York scorer for the world's series. Another scorer will be elected by Washington—or New York—writers to represent the American League team, and Commissioner K. M. Landis will appoint the chief scorer himself.

TIGERS WIN SIXTH IN ROW.

Collins Holds White Sox to Four Hits and Triumphs, 8-2.

CHICAGO, Sept. 26.—Rip Collins held the Chicago White Sox to four hits today while the Detroit Tigers hit Faber and Lyons opportunely and easily won the first game of the series here, 8 to 2. It was the sixth straight victory for the Tigers. Not a visiting outfielder had a chance to catch a fly ball and Pratt accepted twenty chances at first base. Heilmann's and Woodall's hitting featured.

The score:

DETROIT (A.)	AB	R	H	PO	A
Jones,3b	4	1	3	1	4
Manush,lf	5	0	0	0	0
Cobb,cf	4	1	1	0	0
Wingo,cf	0	0	0	0	0
Heilmann,rf	5	2	3	0	0
Rigney,ss	3	0	1	1	4
Gehringer,2b	2	1	1	2	3
Pratt,1b	5	1	2	20	0
Burke,2b,ss	5	1	2	3	4
Woodall,c	4	1	4	1	0
W.Collins,p	5	0	1	1	4
Total	43	8	18	27	19

CHICAGO (A.)	AB	R	H	PO	A
Archdeacon,cf	3	0	0	1	0
Cooper,rf	3	1	2	1	0
Falk,lf	4	0	1	2	0
Clancy,1b	4	0	0	11	1
Kamm,3b	3	0	0	2	4
Morse,ss,2b	4	0	0	2	1
McClellan,ss	4	0	0	1	2
Crouse,c	3	1	1	5	2
Faber,p	1	0	0	0	0
Lyons,p	1	0	0	0	0
Total	32	2	4	27	10

Errors—Detroit 1 (Gehringer); Chicago 3 (Morehart, McClellan 2).
a Batted for Faber in fifth.

Detroit	0	0	0	3	0	0	1	0	1—8
Chicago	0	0	1	0	1	0	0	0	0—2

Three-base hits—Hooper, Weedall. Two-base hits—Heilmann, Burke. Stolen base—Gehringer. Left on bases—Detroit 10, Chicago 6. Bases on balls—Off Faber 1, W. Collins 3, Lyons 1. Struck out—By Faber 1, W. Collins 1, Lyons 3. Hits—Off Faber 11 in 5 innings, Lyons 4 in 4. Losing pitcher—Faber. Umpires—Hildebrand, Moriarty and Ormsby. Time of game—1:45.

INTERNATIONAL LEAGUE.

YESTERDAY'S RESULTS.
At Buffalo.

										R.	H.	E.
Toronto	0	3	1	0	0	1	0	0	0	5	11	2
Buffalo	0	0	0	0	0	0	0	0	1	1	5	1

(Eleven innings).
Batteries—Judd and McNeil; Profitt, Leonard, Maddy and McAvoy.

At Rochester.

	R.	H.	E.
Syracuse	3	8	0
Rochester	5	5	0

Batteries—Reinhart, Grabowski and McKee; Gregorit, Wisner and Lake.
Other clubs not scheduled.

STANDING OF THE CLUBS.

	W.	L.	P.C.		W.	L.	P.C.
Baltimore	114	47	.708	Newark	78	81	.491
Toronto	98	66	.601	Syracuse	78	82	.487
Buffalo	82	80	.672	Reading	61	98	.384
Rochester	82	83	.497	Jersey City	52	108	.325

Wednesday, Sept. 24—Baltimore 6, Buffalo 5; Toronto 5, Rochester 4; Syracuse 4, Reading 3; Jersey City 5, Newark 4.
Thursday, Sept. 25—Baltimore 5, Buffalo 4; Toronto 5, Rochester 4; Syracuse 3, Reading 2; Jersey City 5, Newark 4.
Baltimore Today, Buffalo Play Here. Maier vs. Boston, 2 P. M.—Advt.

RED SOX WIN, STOP WALTER JOHNSON

Star Hurler Beaten, 2-1, After Capturing 14 in Row—Hurt by Pitched Ball in Fifth.

FERGUSON HOLDS SENATORS

Yields Seven Hits, While Mates Score Twice in Fourth—Boston Crowd Cheers Losers.

BOSTON, Sept. 26.—Washington's pennant aspirations received a rude jolt today when Ferguson pitched the Boston Red Sox to a 2-to-1 victory over the Senators in the first game of four scheduled to be played here. The Yankees' victory while Washington lost reduced the Senators' lead in the pennant race to one full game. The league leaders made only seven hits.

The Red Sox victory was gained at the expense of Walter Johnson whose winning streak was broken after he had won fourteen games in a row. Johnson also suffered an injury when he was hit on the left elbow by a pitched ball in the fifth inning. He remained in the game but withdrew for a pinch hitter in the eighth and Marberry finished in the box for Washington. Later now ever, it was found that Johnson's injury was not serious and Manager Harris announced that the accident would leave no serious results.

The Red Sox scored both of their runs in the fourth inning. Veach, with one out, scratched a hit through Stanley Harris and went to third when Boone singled sharply to centre. Joe Harris's Texas leaguer to short centre brought the score. Ezzell forced Harris, but Lee's long single to left centre let Boone in with what proved the winning run.

Crowd With Senators.

As Washington came up for its seventh inning nearly half of the 12,000 at Fenway Park rose and called for a rally by the visitors. It was the first time such an incident had occurred at the park.

Washington's single run came in the eighth. Ruel opened with a single beyond shortstop. Liebold batted for Johnson and bounced rapidly to Ferguson, whose throw to Lee forced Ruel. The latter prevented Lee from making a throw to first. Wade Lefler went in as a pinch-hitter for McNeely and his double to left centre let Liebold score from first. Stan Harris and Rice were infield outs, however, and the Washington rally was over.

There were two other occasions when the Senators had chances to satisfy the crowd, which called repeatedly for a Washington victory. In the second, with one out, Judge doubled and Bluege got an infield single, but Peckinpaugh was called out on strikes and Ferguson threw out Ruel. Again, in the ninth, with three out, Bluege singled and went to third on Peckinpaugh's single to right. Peckinpaugh was caught between second and first for the final out.

Veach made two hits off Johnson and one off Marberry, all hitting safely in his thirty-one consecutive games Sam Rice went hitless today.

Johnson Gets Ovation.

Washington failed to score in the first inning. Lee caught Harris's meant fly over near the left field foul line. Williams, playing centre field for Boston, ran in and caught Rice's line drive at the grass line. Both were unusual plays.

Johnson received an ovation when he walked out to pitch. He retired the Sox in order in the first inning.

Judge's double to left, with one out, in the second inning was the first hit of the game. Bluege followed with an infield hit, but Washington went scoreless when Peckinpaugh was called out on strikes, and Ferguson threw out Ruel.

Boone and Harris drove fast grounders to Judge and Stanley Harris in Boston's half, but the Red Sox were thrown out without reaching first.

There was more applause for Johnson when he came to bat in the third, but Ezzell made a fine stop and threw him out. Then McNeely and Harris flied out.

The first hit off Johnson was a single to centre by O'Neill with one out in the third. Ferguson fanned and Williams forced O'Neill at second.

There was an unusual play in the fourth. Goslin walked, then J. Harris knocked down Judge's fierce line drive, recovered the ball, touched the bag and with Lee's help, ran down Goslin on the baseline, completing a louble play and retiring the side.

Veach Scores First Run.

Boston took a two-run lead in the fourth, with one out. Singles by Veach, Boone and Harris let Veach through. Then Ezzell forced J. Harris, but Lee's single to left centre let Boone score and Ezzell Veach third. O'Neill ended the inning by fouling to Stanley Harris.

With one out in Washington's half of the fifth, Peckinpaugh singled sharply to the left. Ruel fanned and then Johnson was hit on the left elbow by a pitched ball. He obviously in great pain, but went to first base amid the cheering of the stands. McNeely was tossed out by Ferguson.

Johnson struck out Ferguson the first man to face him after his accident, but his arm was giving him trouble. Williams was thrown out by Johnson and Ruel made a brilliant catch of Wambsganss's foul close to the grand stand.

In the sixth Stanley Harris sent two long drives to right, foul by a few feet, and then was called out on strikes. Rice lined to deep right center, but Williams made a great running catch. The only error of the game came when O'Neill muffed Goslin's high foul. Ferguson knocked down Goslin's drive and threw him out by an eyelash at first. Boston failed to score in the sixth, although both Veach and Ezzell singled.

The Senators went out in order in the seventh. Peckinpaugh, the last to fall, sent a fine drive to deep left, which Veach caught. The first pass given by Johnson in the game was to O'Neill in the seventh. But the next three Red Sox were retired in order.

Ruel Starts Rally.

Washington scored its first run in the eighth. Ruel took Ferguson to a two and-three count and then dropped a single into left. Liebold batted for Johnson and forced Ruel. Lefler batted for McNeely, his double to left centre scoring Liebold. Wambsganss took Stanley Harris's fast grounder and threw him out. Rice popped to Harris.

Lisbold went to centre field in the last half of the eighth and Marberry to the mound. Veach greeted Marberry with a single to centre, his third consecutive safety. But the Sox did not score, and the Senators went into the ninth with the crowd still calling for rallies.

Goslin was thrown out by Lee to start the ninth inning and Wambsganss threw out Judge. Lee made a good stop of Bluege's deep bounder to short but failed to get the ball over in time. Peckinpaugh's short fly dropped safely in right and Bluege too third. As Peckinpaugh started for second O'Neill threw to Wambsganss and Peckinpaugh was tagged out by J. Harris, ending the game.

The score:

BOSTON (A.)	AB	R	H	PO	A
Williams,cf	4	0	0	4	0
Wamb'ss,2b	4	0	0	2	4
Veach,lf	4	1	3	2	0
Boone,rf	4	1	1	1	0
J. Harris,1b	4	0	1	12	1
Ezzell,3b	4	0	1	0	1
Lee,ss	3	0	1	2	3
O'Neill,c	3	0	0	5	1
Ferguson,p	3	0	0	0	4
Total	33	2	6	27	14

WASHINGTON (A.)	AB	R	H	PO	A
McNeely,cf	3	0	0	1	0
a Lefler	1	0	1	0	0
Marberry,p	0	0	0	0	0
S. Harris,2b	4	0	0	2	3
Rice,rf	4	0	0	4	0
Goslin,lf	3	0	0	3	0
Judge,1b	3	0	1	8	0
Bluege,3b	4	0	0	1	4
Peckinpaugh,ss	4	0	2	2	2
Ruel,c	3	0	1	7	0
Johnson,p	1	0	0	0	1
b Liebold,cf	1	1	0	0	0
Total	33	1	5	27	10

Errors—Boston 1 (O'Neill); Washington 0.
a Batted for McNeely in eighth.
b Batted for Johnson in ninth.

Boston	0	0	0	2	0	0	0	0	0—2
Washington	0	0	0	0	0	0	0	1	0—1

Two-base hit—Judge. Lefler. Double plays—J. Harris, Lee and J. Harris. Left on bases—Washington 6, Boston 7. Bases on balls—Off Johnson 1, Ferguson 2. Struck out—By Johnson 1, Marberry 1, Ferguson 4. Hits—Off Johnson 7 in 7 innings, Marberry 3 in 1. Hit by pitcher—By Ferguson (Johnson). Losing pitcher—Johnson. Umpires—Connolly and Owens. Time of game—1:48.

PIRATES BEAT CUBS IN DOUBLE-HEADER

With All Hopes of a Pennant Gone, Club Returns Home to Win Twice.

SCORES ARE 9-3 AND 10-6

Pittsburgh Piles Up Big Lead Behind Kremer in First—Pfeffer Holds Chicago in Second.

PITTSBURGH, Sept. 26.—Returning from their disastrous Eastern trip, during which they were eliminated as a pennant contender, the Pittsburgh Pirates took both games of a double-header from Chicago today in the final series of the season. The scores were 9 to 3 and 10 to 6.

The Pirates won the first game with ease, holding the Cubs scoreless until the seventh inning while they piled up a commanding lead behind Kremer, who struck out six Chicago batsmen.

Don Songer, a recruit recently obtained from Oklahoma City, made his first major league start in the second game. The Cubs bombarded him in the second and fifth innings, scoring all their runs off his delivery.

Pfeffer relieved Songer in the fifth after four runs had been scored and held the Cubs safe the remainder of the game.

In the second game Miller put the ball over the fence in the second inning for a home run. Wright also hit a homer in the second game with a man on base.

The scores:

FIRST GAME.

PITTSBURG (N.)	AB	R	H	PO	A
Bigbee,lf	4	0	4	1	0
Carey,cf	4	1	2	4	0
Moore,rf	5	1	1	2	0
Wright,ss	5	0	1	1	4
Traynor,3b	4	2	1	2	0
Maranv'e,2b	5	0	1	1	3
Grimm,1b	4	0	1	11	0
Smith,c	2	1	1	4	0
Gooch,c	2	1	1	2	0
Kremer,p	2	1	1	0	1
Total	37	9	15	27	8

CHICAGO (N.)	AB	R	H	PO	A
Adams,ss	4	0	1	2	6
H'thote,cf	3	0	0	0	0
Grant'm,2b	3	0	1	0	3
Wels,rf	4	0	0	2	0
Barrett,2b	4	0	1	3	5
Grigsby,lf	4	1	1	1	0
Hartnett,c	4	0	1	11	0
Cotter,1b	4	0	1	12	0
Keen,p	1	0	0	0	0
Bush,p	1	0	1	0	1
Wheeler,p	1	0	0	0	0
aFitzgerald	1	0	0	0	0
Total	35	3	10	24	20

Errors—Pittsburgh; 2 (Moore, Wright) Chicago 3 (Grantham, Barrett, Hartnett).
a Batted for Wheeler in ninth.

Pittsburgh	0	0	2	5	1	2	1	0	—9
Chicago	0	0	0	0	0	0	3	0	—3

Two-base hits—Barrett, Kremer, Adams. Three-base hits—Adams, Grimm. Stolen bases—Carey, Traynor. Sacrifices—Hendricks, Kremer. Double plays—Adams, Barrett and Cotter; Barrett, Adams and Cotter; Wright and Grimm. Left on bases—Chicago, Pittsburgh 10. Bases on balls—Off Keen 3, Bush 3. Struck out—By Bush 1, Kremer 6. Hits—Off Keen 4 in 3 innings (none out in third), Bush 8 in 5 1-3, Wheeler 3 in 2 2-3. Losing pitcher—Keen. Umpires—Rigler, Wilson and Pfirman. Time of game—1:39.

SECOND GAME.

PITTSBURGH (N.)	AB	R	H	PO	A
Bigbee,lf	5	2	2	2	0
Carey,cf	5	1	1	1	0
Moore,rf	5	0	0	1	0
Barnhart,rf	4	3	2	3	0
Wright,ss	5	2	3	1	1
Traynor,3b	4	1	2	2	3
Maranv'e,2b	5	1	2	0	3
Grimm,1b	4	0	1	10	0
Schmidt,c	4	0	1	3	0
Songer,p	2	0	0	1	0
Pfeffer,p	1	0	0	0	0
Total	50	10	15	27	9

CHICAGO (N.)	AB	R	H	PO	A
Adams,ss	5	0	1	1	0
Stats,cf	4	0	0	2	0
Wels,lf	4	0	0	1	0
Granth'm,3b	4	1	1	0	1
Miller,lf	3	2	2	1	0
Jacobs,p	0	0	0	0	0
aFitzgerald	0	0	0	0	0
Barrett,2b	5	1	1	0	3
Vogel,rf	4	2	2	0	0
O'Farrell,c	4	0	0	7	1
Weis,1b	4	2	2	9	2
Kaufmann,p	3	0	2	2	2
Blake,p	0	0	0	0	0
Grigsby,cf	0	0	0	1	0
Total	42	6	11	24	9

Errors—Pittsburgh 0; Chicago 2 (Grantham 2).
a Batted for Jacobs in ninth.

Pittsburgh	1	0	0	0	3	0	4	2	—10
Chicago	0	1	0	0	4	0	0	1	—6

Two-base hits—Vogel, Maranville 2. Three-base hits—Barrett, Vogel, Kearns, Wright. Home runs—Miller, Wright. Stolen bases—Adams, Grantham, Wright. Sacrifice—Traynor. Left on bases—Chicago 8, Pittsburgh 6. Bases on balls—Off Kaufmann 3, Songer 2, Pfeffer 1. Struck out—By Kaufmann 5, Blake 1, Songer 1. Hits—Off Kaufmann 10 in 6 innings (none out in 7th), Blake 2 in 1, Songer 9 in 4 1-3, Pfeffer 2 in 4 2-3. Winning pitcher—Pfeffer. Losing pitcher—Kaufmann. Balk—Kaufmann. Umpires—Pfirman, Rigler and Wilson. Time of game—1:56.

MISS GOSS GAINS FINAL AT TENNIS

Beats Mrs. McLean by 6-0, 6-0, at Pelham Manor—Will Face Mrs. Stenz Today.

Special to The New York Times.

PELHAM MANOR, N. Y., Sept. 26.—Miss Eleanor Goss of New York reached the final round of the women's invitation tennis singles at the Pelham Country Club today, and tomorrow will meet Mrs. Bernard F. Stenz, also of New York, in the final round. In the semi-finals today Miss Goss, who is the third ranking player in the country, defeated Mrs. Marshall McLean at 6—0, 6—0, overpowering her opponent with her pace and aggressive stroking. Mrs. McLean made a plucky effort to hold off the attack and was several times within a point of breaking the other's streak, but Miss Goss hit the ball too hard and had too good control in the pinches and Mrs. McLean found it impossible to take a game in the match.

Mrs. Stens also will be a contender in the doubles final, for today, with Mrs. Edna Hauselt Roeser, she vanquished Mrs. Benjamin F. Briggs and Mrs. Edward Raymond in two closely played sets at 6—4, 7—5, in the semi-final round. Mrs. H. Stuart Green and Mrs. Frank Welty got into the final yesterday and will oppose Mrs. Stens and Mrs. Roeser. Both matches will be played in the afternoon. A fine struggle developed in the mixed doubles match between Mrs. Lewis Gouverneur Morris and Alex Iler and Mrs. William H. Pritchard and Jerry Lang. The latter pair won after two closely contested sets at 8—6, 6—4. Other teams to advance to the semi-finals of the mixed doubles were Mr. and Mrs. Ingo F. Hartmann and Miss Goss and Ralph Bagg.

The summaries:

Singles, Semi-final Round—Miss Eleanor Goss defeated Mrs. Marshall McLean, 6—0, 6—0.

Doubles, Semi-final Round—Mrs. Edna Hauselt Roeser and Mrs. Bernard F. Stens defeated Mrs. Benjamin F. Briggs and Mrs. Edward T. Raymond, 6—4, 7—5.

Mixed Doubles, Second Round—Mr. and Mrs. Ingo F. Hartmann defeated Miss Rosamond Newton and Earl Beche, 3—6, 6—0, 8—3; Mrs. William H. Pritchard and Jerry Lang defeated Mrs. Lewis Gouverneur Morris and Alex Iler, 8—6, 6—4; Miss Eleanor Goss and Ralph L. Bagg defeated Mrs. Frank Welty and Mr. Mulper, 6—4, 6—2.

PACIFIC COAST LEAGUE.

YESTERDAY'S RESULTS.
At San Francisco.

	R.	H.	E.
San Francisco	9	9	2
Seattle	7	7	2

Batteries—Griffin and Ritchie; Staeland and Baldwin.

At Sacramento.

	R.	H.	E.
Oakland	5	9	1
Sacramento	6	9	1

Batteries—Mails and Baker; Hughes and Koehler.

At Salt Lake City.

	R.	H.	E.
Salt Lake City	4	9	0
Vernon	5	5	0

Batteries—Kallio and Peters; Penner and Murphy.

At Los Angeles.

	R.	H.	E.
Los Angeles	6	14	2
Portland	4	9	1

Batteries—Hughes and Sinnott; Yarrison and Cochrane.

STANDING OF THE CLUBS.

	W.	L.	P.C.		W.	L.	P.C.
San Fran.	101	80	.558	Vernon	98	83	.497
Seattle	96	83	.536	Salt Lake	87	90	.492
Oakland	93	86	.527	Portland	84	92	.477
Los Angeles	89	90	.506	Sacramento	80	100	.444

Senators Still Need 3 Games, Giants Only 2, to Win Flag

As a result of their defeat at the hands of the Red Sox yesterday while the Yankees were beating the Athletics, the Senators' lead in the American League race was reduced to one game over the New York club. If the Senators lose again today and the Yanks win, the two teams will be tied. Each club has three more games to play. The Washington club will have to win all three games to be mathematically certain of the pennant. If the Senators win two of their remaining games and the Yankees win three, the two teams would be tied as follows:

	Won.	Lost.	P. C.
New York	92	62	.597
Washington	92	62	.597

If the Senators win only one of their games and the Yankees take three, the New York team would win by a game, as follows:

New York	92	62	.597
Washington	91	63	.591

If the Senators win only one of their games and the Yanks win two, the two teams will finish in a tie as follows:

New York	91	63	.591
Washington	91	63	.591

If both clubs win their three remaining games the Senators would

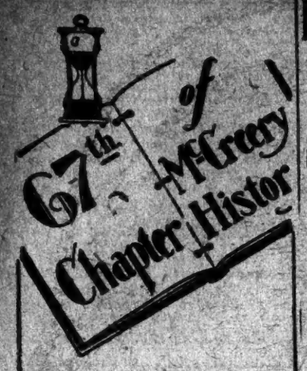

A Man's a Man for All This

1837

1867

1877

1887

1904

1914

1924

Meanwhile, watch this while to see what the end of the 67th Chapter of McCreery History has in store for them in Sunday's papers.

"Our Greatest"
67th Anniversary
Begins Monday

Absolute savings on regular McCreery Merchandise in every department.

James McCreery & Co.
Founded 1827
FIFTH AVE. 34TH ST.

EPINARD WILL RACE 6 U. S. COLTS TODAY

Is Equal Choice With Ladkin and Wise Counsellor at 2 to 1 in $25,000 Special.

ZEV ALSO HAS FOLLOWING

Recent Race Won Him Supporters—My Own, Little Chief and Rialto Also to Go at Aqueduct.

HUGE CROWD IS EXPECTED

State Troopers and Pinkertons to Patrol Course—Muddy Track May Bring Wilderness to Post.

Just before 4 o'clock this afternoon the bugle will sound at the Aqueduct race course of the Queens County Jockey Club for the parade of the field for International Special No. 2, in which six of the best American horses in training have been named to bear colors against Pierre Wertheimer's four-year old colt Epinard over the mile course. The largest crowd that was ever packed into the plant is expected to fill every available foot in the grand stand and clubhouse and overflow into the infield.

Since the first race at Belmont Park on Labor Day, in which the French horse finished second to Wise Counsellor and in front of Ladkin, two of these three have shown remarkable performance in racing and trials, and interest in the thoroughbred world is at a fever heat, as all these three are expected to be about even choices to win today.

Cloudy weather and possible showers are predicted for today, but a light rainfall should not change the situation materially. The Aqueduct track drains rapidly, has a firm and safe bottom and never becomes very bad. A downpour, however, might change the whole complexion of the race. It would certainly militate against the chances of Wise Counsellor, and probably Ladkin, while a muddy track would invite Wilderness as an added starter.

The International contest will be run as the fourth race and is at weight for age which, under the scale for September, designates 119 pounds for the three-year-olds and 126 for the older horses. The former are August Belmont's Ladkin and P. A. Burton's Wise Counsellor, and they are held as the most likely of the American horses to uphold turf honors against the invader, since the misfortunes of racing and training have removed the most promising of the older horses which, it had been hoped, would be fit and ready to meet the son of Badajos and Epine Blanche.

For this afternoon's big event special trains will be run on the Long Island Railroad beginning at noon and they will be sent out as fast as they are filled. For automobilists from uptown New York the most direct route is over the Queensboro Bridge to Queens Boulevard and Woodhaven Boulevard to Aqueduct.

Special Police Arrangements.

At the track every precaution for the safety of patrons has been taken. The regular Pinkerton police will be augmented to a hundred men. There will be ten members of the State Constabulary, six of whom will be mounted, to assist in patrolling the infield and keep the crowds back from the rail. Outside there will be ample police arrangements to handle the automobile and pedestrian traffic.

Because of the comparatively small grand stand, it was decided some time ago by the management of the Queens County Jockey Club not to reserve any seats in that structure at advanced prices. The stand will be thrown open to the public at the regular admission fee of $2.85. Seats in the grand stand will be free to all and will be occupied by those who arrive first on the scene. It is unlikely that more than 40,000 can be accommodated in the stand and probably 3,000 more in the clubhouse enclosure. Tickets admitting to the latter will be sold at the usual advance of $5.50, making the total $9.35 for each clubhouse ticket.

The lawns at Aqueduct are comparatively narrow, but they extend far beyond the stand and will accommodate many thousands of spectators. When this space becomes filled the management will open the infield for the overflow. There will be no special tickets issued for the infield, as was the case at Belmont Park. The regular ticket of admission will admit to any part of the Aqueduct plant, with the exception of the clubhouse enclosure. Patrons will be free to seek their own points of vantage to see the running of the international contest if they are unable to secure a grand stand seat.

No boxes have been sold for this afternoon. There was only a limited number in the first place, and the seven new ones added were quickly snapped up by regular race patrons for the full thirteen days of the Autumn meeting. One of the new boxes will be occupied by Pierre Wertheimer and his friends.

Three Are Well Supported.

Of the seven named overnight only four are conceded by expert horsemen to have a real chance to be in the money. They are Epinard, Wise Counsellor, Ladkin and the Rancocas Stable's Zev. Wise Counsellor is given first consideration because of his defeat of the other three, but it is probable that the wagering will reflect stronger support for the French colt and Major Belmont's three-year-old before the field goes to the post.

The others may be dismissed with a few words. The decisive defeat of Admiral Grayson's My Own in the Jockey Club Gold Cup at Belmont Park on the last Saturday of the meeting over the two-mile route has led the experts to believe that he is not quite up to the class of the other three named. On Thursday morning My Own was given a mile in 1:42 3-5 and he went his trial to the entire satisfaction of his trainer. His connections have the utmost confidence in the bay son of St. James. It is possible that he needed his previous race to bring him to the top of his form. He is considered the dark horse of the race, but it is agreed that he must have improved tremendously to have a chance of winning what is likely to be one of the hardest-fought races in the history of the turf within a generation.

L. B. Humphrey's five-year-old Little Chief and the Greentree Stable's Rialto are not given serious consideration as candidates for international honors. They are the rank outsiders of the party and on their recent form appear to be outclassed in this company.

Wise Counsellor is expected to rule an even choice with the French invader and Major Belmont's Ladkin, although the winner of the first international special has done nothing since that performance which can compare with what has been shown by Epinard and Ladkin. His preparation on the eve of the race was in line with the policy that has been pursued with the chestnut son of Mentor and Rustle since he became a member of John S. Ward's string.

The Burton-Ward candidate was asked for only a moderate three furlongs in 0:36 3-5, which he did under a pull, as usual. He has done nothing in the way of sensational trials outside of his recent mile in 1:40 in preparation for the Second International. He has proved that he can run fast, and John Ward was confident yesterday afternoon that he will win the second race as easily as he did the first. Ward is certain the colt can carry his speed over a distance and believes that Ladkin is the horse he will have to beat. Steve O'Donnell will have the mount in place of Frankie Keogh, who has returned to France to fill his engagements.

Kummer to Ride Ladkin.

Ladkin's final preparation yesterday morning was three furlongs in 0:35 3-5 hard held, and he could have smashed that mark to pieces if he had been allowed to run as he wanted to. His spirited performance in the Edgemere Handicap at a mile and a furlong last Saturday won him a host of new admirers. Since that time he has been brought along carefully with a view of having him ready, and Trainer Louis Feustal said yesterday that the son of Fair Play and Lading is as fit as hands can make him. Clarence Kummer will have the mount again, and this is a combination that will make for speed. Kummer is a front rider and Ladkin likes to get to the head of the procession and stay there. So does Epinard, and many look to see the pair fighting it out all the way.

Zev was out early yesterday morning and breezed three furlongs in 0:34 3-5, figures that indicate that the brown son of The Finn and Miss Kearney has at last reached the top of his four-year-old form. The world's greatest money winning horse has been a disappointment this season, but his rejuvenation as indicated by his remarkable race in back of Sarazen in the Arverne Handicap on Wednesday is taken to mean that he will be a real contender this afternoon. Trainer Sam Hildreth is satisfied with the colt's condition. He never looked better than he did yesterday morning, when he wanted to run, and there is no doubt that he will have a big following against the other cracks.

That Epinard will have a big contract to defeat these leaders of the American thoroughbred world is admitted by Trainer Eugene Leigh, but he feels that any horse which comes home in front of his charge will have to run to a new record. The French colt yesterday morning went a half mile in 0:46 2-5, the final furlong in 0:11 3-5—evidence that the handsome chestnut has all his marvelous speed which he has displayed so generously in his public trials of late. Pierre Wertheimer will have no excuses to offer if his colt is defeated.

It was generally conceded that Epinard had needed a race before he went to the post at Belmont Park. That the contest did him a world of good has been shown by his brilliant performances since that time. American horsemen are agreed that he is a speed marvel and it is certain that he will have a tremendous following in this afternoon's contest.

So far as the wagering is concerned, overnight odds showed Epinard, Ladkin and Wise Counsellor as equal choices at odds of 2 to 1. There are a great many horsemen, however, who expect to see Epinard made the favorite at odds slightly less than 2 to 1 in the betting today at the track, with Ladkin and Wise Counsellor next in favor. It also is prophesied that Zev will receive considerable support, while the chances in the field will get little consideration. There are those who think and they voiced their opinions at Aqueduct yesterday, that Wise Counsellor will come close to being the second choice.

Fair Show for All.

How the race will be run has been a matter of speculation ever since the number of likely candidates narrowed down and recent performances showed the speed possibilities of the leading contenders. With the long stretches at Aqueduct and the comparatively small field, the leaders all should have a fair show. The track condition will have to be taken into consideration, especially in respect to Wise Counsellor, who is a fast track performer, owing to the fact that he races in bar shoes. It is even a question if he will go to the post if the track becomes in very bad condition. Epinard is at home in all kinds of going and Zev revels in the mud. Ladkin prefers a fast track, as was indicated by his performance over the slow and holding track on which the Chicago Derby was run. It is not impossible that R. T. Wilson Jr.'s four-year-old colt Wilderness will be added in case of a heavy rain, as he is a mud runner.

In addition to the International race an excellent card has been provided for the week-end of sport. The next important feature will be the second running of the Junior Champion, with $5,000 added, the first of the two-year-old events over the mile route. A field of twelve has been named to go to the post. The steeplechase has been abandoned in favor of a mile dash for three-year-olds and upward, and three other well-filled races complete a strong card.

Horses, Jockeys, Probable Odds For International Race Today

International Special No. 2—A sweepstakes of $250 each for three-year-olds and upward, with $500 additional for starters; the Queens County Jockey Club to add $25,000, of which $5,000 to second and $2,000 to third. Weight for age. One mile.

Horse.	Weight.	Jockey.	Prob. Odds.
Epinard	126	E. Haynes	2-1
Zev	126	L. Fator	6-1
My Own	126	E. Barnes	30-1
Little Chief	126	J. Mailhon	100-1
Rialto	126	J. Corcoran	100-1
Ladkin	119	C. Kummer	2-1
W. Counsellor	119	S. O'Donnell	3-1

DIAGRAM IS FIRST IN THE HOURLESS

Belmont Gelding Beats Rancocas and Glen Riddle Entries at Aqueduct.

JOCKEY RICHARDS THROWN

Is Tossed From Tailteann After Colliding With Alliance, but Escapes Injury.

Major August Belmont's bay gelding Diagram won his third consecutive victory yesterday afternoon when he carried of the money in the Hourless Handicap at the Aqueduct race course, beating the Glen Riddle Farm's Big Blaze and Whetstone and the Rancocas Stable's Stanwix and Mad Hatter, which finished in that order. The son of Fair Play and Dragnet was in light with 108 pounds and was the 5-to-1 outsider. Thurber had the mount, and the mile and a sixteenth was run in 1:42 4-5, four-fifths of a second slower than the record for the course. Not a favorite won during the afternoon's racing.

There was an accident in the first race which, fortunately, did not result seriously. At the furlong pole toward the finish of the race J. B. McDaniel's Tailteann and the LIane Stable's Alliance came together, and E. Richards, who had the mount on the former, was tossed off. He jumped up immediately, and it was only by a miracle that he was not knocked down again by horses following in the rear. He escaped with a shaking up and limped down to the scales unassisted. Be and Doyle, who was up on Alliance, were called before the Stewards, but no action was taken. The race was for boys who have not won two races, and the horsemanship was not of the highest.

With King Albert scratched out, five paraded for the Hourless Handicap. The Glen Riddle entry was the choice, heavily backed from 7 to 5 to 4 to 5, while the Rancocas pair opened at even money and went to 2 to 1 at post time. They were away to a good start, with Big Blaze jumping out in front as the barrier snapped, closely followed by Stanwix, Whetstone, Mad Hatter and Diagram. Mad Hatter quickly dropped back to last place and Diagram went to the fore, opening a lead of more than a length. Stanwix dropped back a peg behind Big Blaze.

Rancocas Horses Fail.

Sam Hildreth likes to send out a fast one to kill off the leaders, leaving the way clear for another to come through and win in the stretch. If that was his plan, it failed to work, as Stanwix never did get near Diagram again and Mad Hatter had one of his sulky fits. Diagram continued to gain around the turn, having two full lengths on Big Blaze, which was holding Stanwix safely. M. Fator then began to move up with Mad Hatter and passed Whetstone. It was only a spasm, however, for when Fator went to the whip in the stretch Mad Hatter decided that he had had enough and called it a day.

Diagram held on valiantly in the stretch, lasting to gain the decision by half a length from Big Blaze, which was a length in front of his stable companion. Stanwix was two lengths back and Mad Hatter plodded in seven lengths behind. The latter carried top weight of 128 pounds. The fractional times of the race were as follows: 0:24, 0:47 2-5, 1:12 1-5, 1:36 2-5, 1:43 4-5.

There were nine in the field in the two-year-old dash of five furlongs in which young Richards received his toss. They were fairly well bunched at the furlong pole, where the incident happened, but by that time it was pretty well settled that John Wilson's Hendrick would be the winner. He was a couple of lengths ahead of his field and, while he was tiring, managed to last it out to win by half a length from W. J. Both's Bright Idea. The latter was a length in front of the Lilane Stable's Alliance.

For the second time at the meeting a two-year-old beat older horses in a race for all ages. In the Bard Purse, a six-furlong dash, the winner was Mrs. T. J. Regan's colt Thundering. After the start, in which H. Waterson's Out and Gone was practically left, Allen took Thundering out in front and the colt was able to stay in the lead all the way, but only lasted to beat H. W. Maxwell's three-year-old filly Blue Moon by a neck. H. P. Whitney's three-year-old colt Whiskaleana ran third all the way.

S. McNaughton's three-year-old Polo Ground made another fruitless effort to graduate from the maiden class in the mile and sixteenth for residents of all ages. He broke fast and went into an early lead, but at the head of the stretch he was collared by F. Housman's three-year-old filly Lockerbie, which won easily by six lengths. Polo Ground could not develop speed under the whip, but was the best of the others and was seven lengths in front of J. L. Holland's Oowak.

Bar Gold Winner.

For the gallop of a mile and five-sixteenths eight went to the post and the Somerset Stable's Bar Gold won his first race since he came to this country as the traveling companion of the Derby winner Papyrus. The brown horse was heavily played and backed from 4 to 1 to 5 to 2. He beat the 8-to-5 favorite, S. Gooch's Good Night, with ease.

Good Night made the early running, but Bar Gold moved up in the run on the back to follow the pace. Around the far turn Fields called on him and he raced down Good Night and came away to win by more than three lengths. Maryland Belle was six lengths back to take third.

The summaries:

FIRST RACE.

For two-year-olds; claiming; purse $1,200. Five furlongs.

Horse.	Wt.	Jockey.	Odds.	Fin.
Hendrick	115	Kelley	12-1	1½
Bright Idea	107	Tammaro	8-2	2¼
Alliance	112	Doyle	8-5	3¾
*Jonathan	110	Jenne	15-1	4¼
Gipsy Flyer	107	Gorman	15-1	5¾
*Lady Gallivant	107	Shaffer	12-1	6½
Roseberry	107	Foviall	40-1	7¼
Primrock	112	Hoade	5-1	8
Tailteann	110	Richards	5-1	†
*George D.	Widener entry.		†Lost rider.	

Place and show: Hendrick, 5-1, 2-5; Bright Idea, 3-5, 1-3; Alliance, 2-1, even.

Time—1:00 1-5.

Start good; won ridden out; place driving. Hendrick, br. c., 2, by George Smith—Attirelille; owned by John Wilson and trained by J. Edwards.

SECOND RACE.

For all ages; allowances; the Bard Purse; purse $1,200. Six furlongs.

Horse.	Wt.	Jockey.	Odds.	Fin.
Thundering	108	Callahan	8-1	1st
Blue Moon	112	Fields	8-1	2¼
Whiskaleana	112	McAtee	6-1	3¼
Zulser	109	O'Donnell	10-1	4½
Tick Tock	108	L. Fator	40-1	5¾
Sun Audience	115	C. Kummer	8-1	6½
Bevy	112	Pierce	10-1	7½
Out and Gone	115	Thurber	8-5	8¼
Out and Gone	115	Carter	100-1	9

Place and show: Thundering, 8-1, 8-5; Blue Moon, 2-1, even; Whiskaleana, 7-10, 1-8.

Time—1:13 2-5.

Start good for all but Out and Gone; won driving; place same. Thundering, b. c., 2, by Pennant or Thunderer—Sainotta; owned by Mrs. T. J. Regan and trained by A. Simons.

THIRD RACE.

For all ages; maidens; claiming; purse $1,200. One mile.

Horse.	Wt.	Jockey.	Odds.	Fin.
Lockerbie	109	Allen	6-5	1st
Polo Ground	117	Burke	Even	2d
Oowah	105	McAtee	9-1	3d
Barion	112	Keogh	20-1	4th
Quaestor	109	Matthews	20-1	5th
Camphor	117	McLaughlin	50-1	6

Place and show: Lockerbie, 1-2, out; Polo Ground, 1-5, out; Oowah, 8-5, 1-2.

Time—1:38 1-5.

Start good; won easily; place driving. Lockerbie, blk. f., 2, by George Smith—Heather Bells; owned by F. Housman and trained by L. Garrett.

FOURTH RACE.

For three-year-olds and upward; the Hourless Handicap; $1,500 added. One mile and seventeenth.

Horse.	Wt.	Jockey.	Odds.	Fin.
Diagram	108	Thurber	5-1	1¼
*Big Blaze	112	O'Donnell	4-5	2d
Whetstone	108	Callahan	4-5	3d
†Stanwix	108	L. Fator	2-1	4th
†Mad Hatter	128	M. Fator	3-1	5
*Glen Riddle	entry.		†Rancocas	

Stable entry.

Place and show: Diagram, 5-1, out; Big Blaze, out, out; Whetstone, out, out.

Time—1:42 4-5.

Start good; won ridden out; place driving. Diagram, b. g., 4, by Fair Play—Dragnet; owned by August Belmont and trained by L. Feustal.

FIFTH RACE.

For three-year-olds and upward; claiming; purse $1,200. One mile and five-sixteenths.

Horse.	Wt.	Jockey.	Odds.	Fin.
Bar Gold	110	Fields	5-2	1½
Good Night	110	Allen	8-5	2d
*Maryland Belle	107	Callahan	11-5	3½
*Superbum	107	L. Fator	11-5	4th
Sophy	102	Harvey	10-1	5th
Dr. Whitehurst	106	Matthews	30-1	6th
The Puritan II	106	Hastings	50-1	7th
Irish Kiss	113	Collins	15-1	9
*Mrs. J. A. Coburn-G. W. Coburn entry.				

Place and show: Bar Gold, 4-5, 1-4; Good Night, 7-10, 1-4; Maryland Belle, 3-5, 1-4.

Time—3:14 3-5.

Start good; won easily; place ridden out. Bar Gold, br. h., 5, by Son-in-Law—Barenda; owned by the Somerset Stable and trained by J. Fitzsimmons Jr.

SIXTH RACE.

For two-year-olds; fillies; maidens; purse $1,200. Six furlongs.

Horse.	Wt.	Jockey.	Odds.	Fin.
Flor. Nightingale	115	C. Kummer	15-1	1½
Gamble	115	Ponce	60-1	2½
Martha Martin	115	O'Donnell	11-10	3rd
Sancy	115	Parke	13-10	4th
Liane	115	Thurber	12-1	5th
Red Hawk	115	Callahan	40-1	6th
Witchbroom	115	Barnes	30-1	7th
Minerva	115	Fields	60-1	8th
Gold Brick	115	McAtee	30-1	9th
*Phianna	115	M. Fator	30-1	10th
*Sonya	115	L. Fator	30-1	11th
Waratah	115	Carter	60-1	12
†Rancocas Stable entry.				

Place and show: Florence Nightingale, 4-1, 7-5; Gamble, 20-1, 8-1; Martha Martin, 1-8, out.

Time—1:13 2-5.

Start good; won driving; place same. Florence Nightingale, br. f., 2, by Man o' War—The Nurse; owned by W. M. Jeffords and trained by H. A. Smith.

Weather clear; track fast.

19 HORSES BRING $24,850.

Top Price of $3,900 Paid for Hourless Colt at Aqueduct.

A sale of horses in training and yearlings was held in the paddock of the Aqueduct race course before the racing yesterday, conducted by the Thoroughbred Sale Company. Nineteen head came under the hammer, the total realized being $24,850, an average of $1,308. The largest consignment was from the stable of A. J. Contento, who sent nine yearlings to the sale. They brought a total of $14,200, the average per head being $1,578.

Top price was $3,900, which was paid by Nate Eyer for the brown colt Dukedom, by Hourless—Duchess Lace, a two-year-old sent to the sale by Joseph E. Widener. Of the Contento lot the best price was $3,000, which the same buyer paid for the bay colt Flying Al, by Trap Rock—Lady Frances.

The best sales follow:

Dukedom, br. c., 2, by Hourless—Duchess Lace, Nate Eyer $3,900
Flying Al, b. c., 2, by Trap Rock—Lady Frances, Nate Eyer 3,000
Bill Dwyer, ch. c., 2, by Flittergold—Twilight IV., Thomas Hitchcock 2,700
Farnham, br. g., 3, by Imp. Short Grass—Elfinhart, C. T. Hill 2,550
Can't Say No, b. c., 2, by Skyrocket—Bayama, Samuel Louis 2,500
Marjorie C., br. f., 2, by Wrack—Margaret L. C. J. Casey 2,000
Contentment, br. c., 2, by Rock View—Lady Carnot, S. Gooch 1,900
Come Along, b. c., 2, by Trap Rock—Dorothy Court, Otto Wright 1,300
Orageuse, b. f., 2, by Wrack—Ormonde, Tom Welsh 1,200
Vexation, b. g., 3, by Trap Rock—Annoyance, Otto Wright 1,000

LONDON CRICKET TEAM WINS

Incogniti Eleven Defeats Frankford by a Wide Margin.

PHILADELPHIA, Sept. 26.—Showing superior form in bowling, batting and most all other departments of the game, the Incognito cricket team of London today defeated the Frankford eleven by one inning and 58 runs in a two-day match.

The local team made 138 runs in its first innings yesterday and 119 in its second innings today for a total of 257. The visitors ran up a total of 315 in their first innings, ending the contest.

AQUEDUCT ENTRIES.

FIRST RACE—The Bramble Handicap; for all ages; six and a half furlongs. Sarspero 112 pounds, Cyclops 121, Honor 118, Nautical 105, McAuliffe 104, Feysun 112, Anna Marconi 114, Reparation 113, H. T. Waters 106, Fluvanna 114, Diogenes 110.

SECOND RACE—Claiming; for three-year-olds and upward; one mile. Leisch 107 pounds, *Day Boy 98, Blue Hill 109, Overlake 111, *Humoresque 103, *Levey 104, *Buck Pond 106, Olynthus 116, *Sword 106, Better Times 111, Honfleur 106, Irma Sweeney 105, Lady Audrey 108.

THIRD RACE—The Junior Champion; for two-year-olds; one mile. Blue Ridge 107 pounds, Arbitration 107, Goldbeater 110, Reminder 107, Swope 116, Young Martin 116, Beatrice 111, Battlefield 107, Dangerous 107, Star Love 107, By Himself 107, Gold Stick 107.

FOURTH RACE—The International Special No. 2; for three-year-olds and upward; one mile. Little Chief 126 pounds, Wise Counsellor 119, Zev 126, Rialto 126, My Own 126, Epinard 126, Ladkin 119.

FIFTH RACE—Claiming; for three-year-olds and upward; one mile. *Cork Elm 104 pounds, Invictus 105, Meadow Lawn 99, Gladys V. 99, Capt. Clover 117, Bowman 108, Tuxedo 109, *Scare Crow 110, June 106, High Commander 113, Ben Wood 109, *Orcus 106.

SIXTH RACE—The Fraternity; conditions; for two-year-olds; five furlongs. Manzana 112 pounds, Stimulus 119, Socrates 125, Mono 112, Marcellus 107, Play Hour 107, McCrimmon 107, Danby 107, Marconi 107, Nedana 110, Perrocost 107, Pleasant Memories 104, Sarzana 109, Tusculum 107, Night March 107, Lawless 107, Goldpiece 115, Storm Cloud 107, McCulloch 107.

*Apprentice allowance claimed.

Weather clear; track fast.

LATONIA ENTRIES.

FIRST RACE—Purse $1,500; claiming; for three-year-olds and upward; six furlongs. Belle of Elizabethtown 100 pounds, Delectable 104, *Who Knows Me 112, Glyn 113, Coyne 107, *Untried 107, John S. Reardon 113, †Sedmont 107, *Keegan 102, Wida 112, New Gold 112, Melvina 104, Royal Miss 104, *Barn Dollard 102, Magic Wand 107, Easter Bells 112, *Snow Maiden 99, Blanche E. 104.

SECOND RACE—Purse $1,500; for maiden two-year-old colts and geldings; six furlongs. †Amir, †Brin-Eley, †Baalbec, ‡Adolphus, †Robson, ‡Fairy Master, †Brier Hill, ‡Sir Peter, Dr. Tanner, Russell K., Friend, Rocky, Great Rock, Down Town, King Nadi, Federalist, Up and at 'Em, Surprise, 118 pounds each; 117, C. Milam, entry. ‡P. T. Chinn entry. †Audley Farm entry. †Bell & Hupp entry.

THIRD RACE—Purse $1,500; claiming; for three-year-olds and upward; six furlongs. *Fretwell, 101 pounds; Corinth 108, *Rockne 106, *Braedelbaus 110, Brunswick 112, Pindar Fee 111, Judge Pryor 111, *Bradley's Tony 110, *Bob's Mary 108.

FOURTH RACE—Purse $5,000 added; Fort Thomas Handicap; for two-year-olds; six furlongs. †Supremus 119 pounds, †Rural Route 111, ‡Little Visitor 122, †The Badger 114, †Ty Ki Biggs 112, †Step Along 117, †Buttin' In 119, Blue Warbler 123, †Brown Sugar 112, †Balboa 108, †Annihilator 114, Lee C. Goiner 121, Riviera 109, Menifee 118, Rothermel 110, Mark Master 110, Blazes 107, Reputation 124, Cream Puff 113, British Maid 105, Rookland Princess 115, Captain Hal 122, †Hal Price Headley entry. †The Parking Knight Grabner and More entry. ‡Six-Hour Farm entry. †The Clay Anderson and Kendle entry.

FIFTH RACE—Purse $10,000 added; the Latonia Cup Handicap; for three-year-olds and upward; two miles and a quarter. †Wild Lily 109 pounds, †Altawood 111, Victoire 108, Bob Tail 100, My Play 120. †Rosemont Stable and Head entry.

SIXTH RACE—The Ashland; purse $1,500; allowances; for three-year-olds and upward; one mile. Night On Time 110 pounds, Postillion 95, Sporty McGee 101, Tea Lee 107, Col. Labold 101, Knifra 101, Be McMillan 104, Black Gold 112, King Tut 104, Cannon Shot 101, Olide 101, Quince Garden 104, Bourbon Boy 104.

SEVENTH RACE—Purse $1,500; claiming; for three-year-olds and upward; one mile and seventy yards. Randol 112 pounds, Asaph 108, Moorfield 108, Stump Jr. 112, *Opulent 107, *Repeater 107, *Pequot 107, Taylor Hay 112, Fantoche 112, La Tafna 109, *Tiksh 107, Flowershop 103, Chez Leader 107, *Tender Beth 107, War Idol 112, Lexington Maid 108, Young Adam 112, *Willow Tree 107.

Weather clear, track fast.

*Five pounds apprentice allowance claimed.

TRAMPABIT BEATS CLYDE THE GREAT

Springs Surprise by Winning 2:05 Trot From Strong Favorite at Columbus.

MARMADUKE TAKES STAKE

Scores Over Pluto Watts in Deciding Mile Heat of the Chamber of Commerce.

COLUMBUS, Ohio, Sept. 26 (Associated Press).—Defeat of Clyde the Great, prohibitive favorite in the 2:05 trot, by Trampabit featured today's Grand Circuit races, made up of four class events and an unfinished stake event. Clyde the Great won the first heat handily and was leading in the stretch of the second when he broke, Trampabit taking the heat.

The finish of the third mile was so close that a decision by the judges was necessary to give Trampabit the heat, with Clyde the Great second and June Marie third.

With Thompson Dillon withdrawn from the unfinished Chamber of Commerce Stake because of illness, Marmaduke won the fourth and deciding mile from Pluto Watts.

Henry Ford, strong favorite, could do no better than finish second to West Bound in each heat of the 2:16 pace. Favorites won the two other events on today's card in straight heats, Flying Direct winning the 2:07 pace and Coasta Jay the 2:13 trot.

The summaries:

2:07 PACE.

Purse $1,000. Three heats.

Flying Direct, ch. g., by Walter Direct (Ray)	1	1	1
Laura Forbes, b. m., by Malcolm Forbes (Palin)	4	4	2
Shamrock E., b. g., by Percentage (Hardis)	7	2	3
Kid Hal, b. g., by Search Me (Hayes)	2	5	6
Daisy Pointer, b. m., by Star Pointer (Fleming)	10	3	5
Home Fast, Toledo, Pete Green, Jay Brook and Dan Finch also started.			

Time—2:04¼, 2:04¼, 2:04¼.

2:13 TROT.

Purse $1,000. Three heats.

Coasta Jay, b. m., by Indiana Jay (McGrath)	1	1	1
Eugenia Harvester, br. m., by The Harvester (Frost)	2	2	2
Trumpator, b. g., by San Francisco (Erskine)	3	4	4
Heather, b. m., by Belwin (Hyde)	4	3	3
Guy Brown, b. g., by Guy Axworthy (Caton)	5	5	5

Alma Worth also started.

Time—2:07¼, 2:07¼, 2:07¼.

CHAMBER OF COMMERCE STAKE, 2:08 TROT.

Purse $2,000. Three-heat plan.

Marmaduke, b. g., by Belwin (Valentine)	1	2	3	1
Pluto Watts, b. h., by General Watts (Dickerson)	2	3	1	2
Thompson Dillon, blk. c., by Dillon Axworthy (Cox)	3	1	2	Dr.

Time—2:08¼, 2:08¾, 2:07¼, 2:08¼.

2:16 PACE.

Purse $1,000; three heats.

West Bound, b. g., by Commander Hays (Stokes)	1	1	1
Henry Ford, ch. g., by Jersey Dillon (Palin)	2	2	2
Dorothy B., b. m., by Boyd Worthy (Webb)	3	4	3
Logan Lib, b. m., by Kokomo George (Sturgeon)	5	3	4
Vole Beale, b. m., by Peter Vole (Fedrick)	4	5	5
Frances Payne, b. m., by General Watts (Hardis)	6	dis	

Time—2:07¼, 2:06¾, 2:12¾.

2:05 TROT.

Purse $1,000; three heats.

Trampabit, b. g., by Trampfast (V. Fleming)	4	1	1
Clyde the Great, blk. h., by Peter Montgomery (Murphy)	1	4	2
Stroberta, b. m., by Lord Roberts (Willis)	2	3	4
June Marie, blk. m., by Zomrect (Dickerson)	3	2	3
Walter Starling, b. s., by Peter Vole (Stokes)	5	5	dis

Time—2:05¾, 2:05¾, 2:06¾.

HAVRE DE GRACE RESULTS.

FIRST RACE—For two-year-olds; maiden colts and geldings; purse, $1,500; five and a half furlongs. Forecaster, 116 pounds (Connelly), $4.10, $3.50, $2.70, first; Major Finley, 113 (Bullman), $22.50, $8.20, second; Slique, 116 (Sharpe), $5.40, third. Time—1:07 3-5. Poconip, Lord Valentine, St. Nicholas and Bachelor's Error also ran.

SECOND RACE—For three-year-olds and upward; the Graduate Steeplechase; purse, $2,000; two miles. Warwinton, 131½ pounds (Mergler), $6.70, $4.40, $2.70, first; Dixon Josephine, 147 (Fennessy), $6.50, $3.90, second; Links, 128 (Jeffcott), $3, third. Time—1:07 3-5. Bright Lights, Lady Zeus and Miss Miami also ran.

THIRD RACE—For two-year-old fillies; purse, $1,500; five and a half furlongs. Chrysalis, 110 pounds (Malben), $3, $2.40, $2.30, first; Sun Tess, 106 (Wallace), $3.30, $3.10, second; Uoma, 110 (Scoble), $4, third. Time—1:07 1-5. Lithuania, My Idol and Lyrea also ran.

FOURTH RACE—For three-year-olds and upward; the Rose Tree; fillies and mares; purse, $1,500; one mile. Lanedia, 110 pounds (Scoble), $6.90, $3.90, $2.80, first; Yankee Princess, 105 (Williams), $3.70, $2.50, second; Craigthorn, 100 (Wallace), $2.80, third. Time—1:39 3-5. Ten Sixty, Strut Miss Lizzie and Lovable also ran.

FIFTH RACE—All ages; the Piedmont Handicap; purse, $1,500; five and a half furlongs. Swingalong, 120 pounds (Malben), $4.20, $2.50, $2.80, first; Will Land, 104 (Liebgold), $7.10, $4.30, second; Best Beloved, 104 (Braunins), $4.40, third. Time—1:06 3-5. Hesitage, Bigheart, Champlain, Comixe, Infinite, Lord Baltimore 3d, Reply and Steel Trap also ran.

SIXTH RACE—For three-year-olds and upward; claiming; purse, $1,500; one mile and a quarter. Jack Spellent, 108 pounds (Malben), $5.40, $2.90, $2.50, first; Episode, 111 (Lang), $2.90, $2.90, second; Rochabite, 109½ (Masterlano), $11.90, third. Time—2:07 1-5. Attorney Muir, Altisimo, The Archer and Warlike also ran.

SEVENTH RACE—For three-year-olds and upward; claiming; purse, $1,500, one mile and a sixteenth. The Foreigner, 108 pounds (Wallace), $5, $2.20, $2.50, first; Previeux, 99 (Callahan), $4.40, $2.70, second; Panorel, 113 (Stirling), $2.50, third. Time—1:47. Buddie Lee, Dan, Neapolitan, Stevens, Uncertain and Sir Adsum also ran.

Weather clear; track fast.

HAVRE DE GRACE ENTRIES.

FIRST RACE—Purse $1,500, claiming, for two-year-olds; five and a half furlongs. Harlan 118 pounds, Sun Sabre 111, *Wedlock 108, Fracas 107, Ampolac 107, Roi Confidence 106, Head Line 106, Mona Mag 106, Master Blue 106, Rose Cloud 103, *Parkwood 98, *Out of Sight 96, *Firth of Forth 98, *Gaffney Lass 98, *Gymnast 96, Peter Paul 114, Wave Crest 111, Aggie 105, Bessem 106, *Antiquarian 107.

SECOND RACE—Purse $1,300, claiming, for all ages; six furlongs. *Dream Maker 117 pounds, Red Wine 112, Pep to Pep 112, Leatherwood 111, Odd Seth 105, *Polyneis 103, Coral Reef 116, †Caligula 112, *Suburban 112, Sledge 107, †Faith 104, Everglade 113, †Alex Woodcliffe 110, Captain Costigan 112, *Topsago 107, †Wallfinder 117.

†P. H. Sims entry. ‡Mrs. R. T. Miller entry.

THIRD RACE—Purse $1,400, for three-year-olds and upward; one mile and seventy yards. Batsman 105 pounds, Brice 108, Noel 104, Sun Magna 102, Carlton 100, Just 97.

FOURTH RACE—The Pennsylvania, purse $1,500, for two-year-olds; six furlongs. Cymbiana 115 poun

MARSTON DETHRONED BY VON ELM, 7 AND 6

Defending Champion Defeated by Westerner in Amateur Golf Tourney.

JONES CONQUERS OUIMET

Atlanta Youth Plays Faultlessly and Gains Final Round at Ardmore.

TRIUMPHS BY 11 AND 10

Overwhelming Victories in Semi-Finals Believed to Be Greatest in History of Event.

Special to The New York Times.

ARDMORE, Pa., Sept. 26.—The reign of Max R. Marston as national amateur golf champion of America terminated here today, when the conqueror of Jess Sweetser at Flossmoor went down before George Von Elm of Los Angeles by 7 up and 6 to play in the semi-final round of the twenty-eighth championship. As a result of his smashing victory over Marston Von Elm earned the right to meet Robert Tyre Jones of Atlanta in tomorrow's final round for the championship trophy. Jones gaining even a more smashing victory over Francis Ouimet of Boston, the Southerner's margin being 11 up and 10 to play.

Perhaps never before has the semi-final round of a national championship resulted in such walkover matches as the two that took place at the Merion Cricket Club, Marston's home course, today. The Jones-Ouimet match was practically decided by the time that it reached the ninth hole in the morning; the Von Elm-Marston match went along further, but after Marston's woeful playing at the last three holes in the morning the result was just as inevitable, although the champion revived hope by a brief rally in the afternoon.

Ouimet's humiliation at the hands of Jones was a pathetic one. One of the greatest golfers of his time, a player who has been revered by golf followers ever since that day, a decade ago, when, as a mere lad, he saved the day for America by outplaying both Vardon and Ray in the play-off for the open championship, the Bostonian was helpless before the relentless par golf of the brilliant Bobby. Only two holes was he able to win during the entire day, the eighteenth in the morning round and the third in the afternoon.

When sympathizers sought to give expression to their feelings, Ouimet said: "There's no disgrace in going down before such a golfer as Jones was today."

Jones Makes Few Errors.

It is doubtful if there is a golfer in the world who could have stood up against the Atlantan today. He was a machine on the links. Scarcely a mistake did he make during the twenty-six holes, and when he finished he was only 1 down to par, his medal being 73 in the morning round and even 4s in the afternoon. Had he been playing against Von Elm, whose golf was good enough to defeat the champion, Jones would have been something like 7 up at the end of twenty-six holes.

Jones today went out with a brand new idea, that of playing against the par of the course and not concerning himself with the doings of his opponent. It was a bit of reverse strategy on the part of Jones, whose failures in the past six championships have been traceable to the opposite method. Against Ouimet, tired, worn out physically by the steady grind of 36-hole matches, near the end of his career as a championship factor, it worked like a charm, and as a result Bobby tonight stands nearer to a national amateur championship than he has ever been since 1919, when he lost to Davidson Herron in the memorable Oakmont final.

Von Elm, a stoical Westerner, former Utah and Trans-Mississippi champion, who has but lately migrated to California, broke Marston's heart by a series of sensational recoveries and one-putt greens early in the battle. For two holes Marston played him on even terms. Then came the break at the third when Max's ball buried itself deeply in a trap—the same trap in which Von Elm's ball lodged in a teed-up position which left him an easy shot to get it on the green.

That prank of fate was an omen of the champion's coming downfall. It was not the only time during the match that the gods were good to the man from the Pacific Slope. With fate on one side and his putter on the other, Von Elm was well fortified. Time after time in the holes that immediately followed, Marston was inside Von Elm on the greens, reasonably certain that he would get either a win or, at worst, a half for the hole but doomed to disappointment when the Westerner would perform some miracle or other to put an entirely different aspect on the situation. These deeds, most of them accomplished by uncanny putting on Von Elm's part, soon had their effect on the champion and instead of fighting for holes he was fighting for halves.

Von Elm Has One-Putt Greens.

Between the first and the ninth holes in the morning round Von Elm took only one putt on five greens. Each time he got what might be described as an undeserved half. As good an example as any was the sixth hole of the match where Von Elm overplayed the green with his second shot and was twenty feet or more short of the cup on his recovery. Marston, well on with a beautifully-played second shot and close to the hole with a fine approach putt, had every reason to expect to win. Then came Von Elm's putt straight for the hole and in for a par 4. The only holeable putt that the Westerner missed during the outgoing nine holes in the morning round was the seventh, where he failed to run down an eight-footer.

Quite in contrast was the effectiveness of Marston's aluminum putter, which balked him at every turn. But the troubles of the champion could not all be ascribed to his putter. He paved the way for trouble by some erratic shots, some of them with his driver and others with his approaching irons. He was in traps at three holes, two of which cost him the hole.

Where Marston really lost whatever chance he had of going into the final round was at the last four holes, just before luncheon. He was only 2 down at the time he stood up on the fifteenth tee—not a great margin, in view of the manner in which fate had been balking him. He had just taken a hole from his opponent, and the honor was his. With a wide stretch of fairway in front of him, he looked badly and his ball jumped across the cement road which marks out-of-bounds. Instead of letting Von Elm drive, as is customary, Marston, disconcerted by the mistake, teed up another ball and sent it following in the same direction. He was about to play a third when Alan D. Wilson, who was refereeing the match, suggested that Von Elm be given an opportunity to try his luck. The latter split the fairway, and Marston then followed with a tremendous drive that passed Von Elm's ball by thirty yards.

Marston was now playing four and after Von Elm had sent a high pitch shot on the green the champion fluffed an easy approach in a trap some distance short of the green. So disgusted was Marston with himself that he picked up his ball, although there was the remote possibility of his holing out from the pit and no assurance that Von Elm would be able to lay his approach putt dead.

Playing to the quarry hole, Von Elm was short of the tee but got home with a fine mashie, whereupon Marston pulled a magnificent spoon shot across the quarry and within fifteen feet of the pin, well inside Von Elm's ball. The Westerner was a good forty feet from the pin, with an uphill and sidehill putt left, but straight into the cup it went for a birdie 3. That was only one of the many disappointments that Marston had to contend against. He missed his putt for a half, thereby losing the hole, and the loss was reflected in his playing of the next hole, where he took three putts from the same distance almost as Von Elm went down in two, the latter sinking a two-yarder and Marston missing one of three feet.

Von Elm made it four in a row by winning the home hole with a par 4 after being short of the green with his second. His chip almost looked into the cup. Marston, trapped at the left of the green with his spoon shot, used his putter, came out short and failed to get down a long putt for a half.

Marston was doubtless thinking of those last four holes, when he started the afternoon round for after a fine drive he hit his approach shot off the neck of his club almost out of bounds. As a result it took him another stroke to reach the green but he rimmed the cup in a desperate try for a half. He then revived the hopes of his followers by taking the next two holes from Von Elm, the second when the Californian over-approached the green and the third when Von Elm got into a trap at the right of the green and failed to get out.

A poor approach to the fourth green, a shot hit off the toe of his club, put Marston in a bad way but he managed to lay Von Elm a stymie when he missed a five-foot putt and thereby saved his half. Both had good approach putts from off the fifth green, Von Elm proving his courage by laying his ball up dead after Marston had already done so, and a halved hole resulted. The sixth was halved as was the seventh, Von Elm having a long approach putt to make.

Both the eighth and ninth holes proved expensive to Marston and when he lost them it was evident that the end was nearly in sight. He was trapped on his second shot at the first of these and once more his ball was buried so that the best he could do was to get it out into the edge of the green. He played the ninth hole badly just as he did in the morning when his ball slipped off his club and ended its flight in soft ground to the right of the green. But he did not get off so luckily in the afternoon as he did in the morning when Von Elm followed him with a tee shot that failed to carry over a creek that trickles in from off the green. This time Von Elm played a great iron shot straight on the green, not more than ten feet from the pin. Marston's ball was lying in heavy grass and his first attempt to extricate it sent it into a trap and from there he overplayed into another trap beyond the green.

Marston Wins Tenth.

Seven down with only nine holes to play, Marston ran down a long putt for a birdie 3 to win the tenth, but he lost the eleventh, almost in the same manner as he lost it in the morning, his drive being too far to the right. In the first instance he overplayed the green, almost out of bounds. This time he was more cautious and played short. Von Elm, almost as far to the right as the champion, failed to get sufficient carry on his iron and his ball landed with a splash in a brook, struck some stones and bounced into the bank in front of the green. Von Elm then played his fourth shot close up to the hole and Marston rimmed the cup on his bid for a half, making the match dormie. The next hole saw the finish when Von Elm dropped a yard putt for a half.

There was little to watch in the Jones-Ouimet match except Bobby's wonderful playing. Francis had two great opportunities presented to him on the first two greens, neither of which he took advantage of. He was inside Jones at the first hole and had an eight-foot putt for a win, but failed to get his ball down. Playing to the second hole, Bobby jeopardized his chances when he hooked his ball into the rough just short of the green and then played a weak approach shot, but saved himself by a wonderful approach putt almost up to the hole.

Here again Ouimet had a chance to snatch the hole even after a badly hooked tee shot. A dexterous approach out of the rough to within eight feet of the pin left him with the putt for a win, but he missed that one also. Those two failures were signs that the Ouimet of today was not the Ouimet of old, for in other days he would have holed at least one, perhaps both putts.

Ouimet was too strong with his iron shot off the tee at the third and his ball ran into the long grass beyond. His approach ran six feet past the cup and he missed that one to become 1 down. Jones being within four yards of the pin with his tee shot. Francis then lost the next two holes. He played the fourth badly, slicing his tee shot into the rough and having the good fortune to see his next jump through and over a trap to the fairway beyond. Even with that he was still so far short of the green that he had to take out a long iron in the end in order to get home. He failed, however, his ball imbedding itself in the muddy bank of the brook, costing him a penalty stroke and the hole.

Ouimet Hooks Tee Shot.

Then Ouimet made the grave mistake of hooking his tee shot playing to the fifth hole and the result was that he was in the worst possible position for his second to the green, for a tree intervened and his ball was lying in heavy rough. He was unable to get home and Jones won the hole, 4 to 5. After two halved holes, Ouimet rimming the cup on an eighteen-foot putt for a win at the seventh, Jones took the eighth, when the Bostonian, trapped at the right of the hole on his second, made a beautiful recovery only to miss a yard putt for a half. After that Jones played nine consecutive holes in par figures, winning five of them. The only hole Ouimet captured was the eighteenth, where Jones hooked into the woods and then took three putts, the only time in the entire round and a half that he was guilty of such a thing.

That Ouimet was weary of it all was evident in the way he played the first hole in the afternoon round. His tee shot was hooked in a bad place, he was trapped on his second and then, after getting well out on his next, he missed another holable putt for a half. He was still trying when the finish came at the eighth hole.

The cards:

Jones vs. Ouimet.

MORNING ROUND.

Out—									
Jones	4	5	3	5	4	4	5	4	3—37
Ouimet	4	5	4	5	5	4	5	5	3—41
In—									
Jones	4	4	4	3	4	4	4	3	5—36—73
Ouimet	5	4	5	3	5	5	4	4	4—39—80

AFTERNOON ROUND.

Out—									
Jones	4	4	4	5	3	4	4	4	
Ouimet	5	5	5	5	3	5	4	4	5

Von Elm vs. Marston.

MORNING ROUND.

Out—									
Von Elm	4	5	4	6	4	4	5	4	6—41
Marston	4	5	6	7	4	4	4	4	5—43
In—									
Von Elm	4	4	4	4	5	4	5	3	4—36—77
Marston	5	5	4	4	4	4	4	4	5—39—82

AFTERNOON ROUND.

Out—									
Von Elm	4	5	5	6	4	4	4	4	5—41
Marston	5	5	5	6	4	4	4	5	5—41
In—									
Von Elm									4 5 4
Marston									3 5 4

BIG TEN ELEVENS START PLAY TODAY

Indiana, Wisconsin and Purdue Only Members of Western Conference to Open.

CHICAGO, Sept. 26 (Associated Press).—Three Western Conference elevens come out to lacerate the landscape tomorrow in the first game of the 1924 gridiron campaign.

Indiana opens with Rose Poly at Bloomington, while Wisconsin meets North Dakota at Madison, and Purdue plays Wabash at Lafayette. Of the trio of games, the Purdue-Wabash encounter and the clash between the Badgers and North Dakota are holding the centre of interest. Purdue has no reason to expect an easy game from Wabash, as last season's tilt between these two teams developed a 7-7 tie, and both teams are determined to run away wit the victory this time. Although there has been little optimism coming from the Purdue camp, Coach Jimmy Phelan is expected to put out a formidable eleven. The team is fortified with a number of last year's seasoned veteran and a likely squad of sophomores.

Wisconsin is the favorite to win from North Dakota, and Indiana appears to have an easy task against Rose Poly. The Hoosier squad looks better than usual, having a team made up entirely of veterans.

Other elevens in the Western Conference will go into action a week later, taking the full three weeks of practice before the opening contests.

Mrs. Stone Wins Golf Title.

BOSTON, Sept. 26.—Mrs. E. C. Stone of Belmont Springs won the Boston district women's golf championship today, defeating Miss Elizabeth Gordon of Providence 1 up, 19 holes. The title was won last year by Miss Glenna Collett, who did not defend.

Mrs. Hutchings in Golf Final.

TORONTO, Sept. 26.—Mrs. Harold Hutchings, Winnipeg, won her semi-final championship match, 4 and 3, from Mrs. F. J. Mulqueen of Toronto this afternoon in the Canadian ladies' closed golf championship. The final will be played tomorrow.

Abbott, Reading Manager, Resigns.

READING, Pa., Sept. 26.—Spencer A. Abbott of Washington, D. C., manager of the Reading International League Club for two seasons, resigned today, effective at once.

New Golf Champion Assured With Jones-Von Elm in Final

Special to The New York Times.

ARDMORE, Pa., Sept. 26.—As a result of the victories of Bobby Jones and George Von Elm today, a new name will be added to the list of amateur golf champions for neither one has yet succeeded in gaining the crown, although Jones won the open championship at Inwood a year ago. Von Elm is assured of one distinction, win or lose, for in either event he will be the only golfer from west of the Mississippi ever to gain a place in the final bracket of an American amateur championship. This is his third try for championship honors. He was eliminated in 1921 by Guilford and last year he was beaten by Ouimet. Jones has been a semi-finalist or a finalist nearly every year since his first appearance in a championship in 1916.

MRS. ROOPE TAKES SENIOR GOLF TITLE

Brae-Burn Competitor Captures National Championship With 183 for 36 Holes.

MRS. BARLOW IS SECOND

Leader at End of First Round, Merion Cricket Club Star Falls to 185, With 94 on Last Round.

Special to The New York Times.

RYE, N. Y., Sept. 26.—Overcoming a handicap of six strokes and going around in the lowest score of the two rounds of play, Mrs. G. W. Roope of Boston, competing from the Brae-Burn Country Club, won the first national championship of the Women's Senior Golf Association today over the south course of the Westchester Biltmore Country Club. The former champion of Boston turned in a card of 96 for the second eighteen holes of medal play, which, with her score of 97 for the first eighteen holes yesterday, gave her a gross of 183. Mrs. R. H. Barlow of the Merion Cricket Club, who led the field at the end of the first day of play yesterday with a 91, fell into difficulties and could not do better than 94, which gave her second place with an aggregate of 185. Mrs. Barlow, the only scratch player in the tourney, nine times champion of the Philadelphia Association, was favored to win the championship after her brilliant playing of Thursday.

Mrs. O. C. Downey of the Springfield Country Club took third honors. She turned in a 98 for the first eighteen holes, the second lowest score of the day, and this afternoon she took three more strokes for the second eighteen, giving her a total of 189. The selective hole prize went to Miss G. M. Bishop of the Brooklawn C. C., winner of the national title at Merion in 1904 and twice the holder of the metropolitan title, who tied with Mrs. Downey. Mrs. E. M. Mesick of the Arcola C. C. took the low net with a score of 200, 18—182 for the thirty-six holes. Mrs. C. C. Barclay of the Hackensack Golf Club, who had a handicap of nine strokes, won second low net honors with a gross of 197. Mrs. J. A. Millang of the Pomonok Country Club won the handicap against bogey, one down, and Mrs. S. S. Laird Jr. of the home club won the first day's net score with a net total of 85. She went around in 98 and had a handicap of 8.

At a business session of the association held at the club an Executive Committee was elected, consisting of Miss Florence McNeely of the Merion Cricket Club, Mrs. C. F. Dickinson of the Apawamis C. C.; Mrs. C. D. Barrows, Portland (Me.) Country Club and Mrs. Roope. Since its organization last October the membership of the organization has passed the fifty mark.

GREENLEAF TRAILS HOPPE BY 500-369

Balkline Star Takes Both Blocks at 3-Cushions, Scoring 100 Points in 78 Innings.

Willie Hoppe, world's 18.2 balkline champion, played the best billiards of the five days of play in his 600-point three-cushion match with Ralph Greenleaf at the Hoppe Academy yesterday and collected 100 caroms in the two blocks in seventy-eight innings. He won the afternoon block at 50 to 28 in forty-innings and, continuing his fortieth inning in the night game, ran 50 more in thirty-eight innings while Greenleaf was getting 39. The balkline champion now leads at 500 to 369 in 400 innings, giving him an average of almost one for the ten blocks. The last two blocks will be played this afternoon and evening.

Hoppe made a high run of 7 in both games yesterday, while 4 was the most that Greenleaf got in a single turn in the afternoon match, and 5 in the night block. Hoppe took an early lead in the ninth block and at the end of the fifth inning was ahead at 9 to 2. Greenleaf began a stretch of consistently fine playing and pulled ahead at 15 to 14 in the fourteenth inning after making runs of 4, 3 and 2 in succession. In the seventeenth he continued to lead at 19 to 17. Hoppe made his run of 7 in the eighteenth, and thereafter was never headed in the block, going out with an unfinished run of 4.

The balkline champion again went ahead in the early stages in the night game. Greenleaf pressed him closely and passed him in the twenty-third inning at 29 to 28. Hoppe then made his run of 7 and stayed in the lead to the end.

OTHER BILLIARD RESULTS.

Four games were played in the handicap three-cushion tournament at Doyle's Academy last night, one in each of the four sections. The highest run of the night was made by a contestant in the fourth class, Albert Tarson, who ran 6 in his game with Harry Nathan. Nathan was the winner of the match at 25 to 23 in 52 innings and made a high run of 4. Harry Frantzen, in the first division, defeated Ben Howe at 25 to 23 in 28 innings. Both made a run of 4. In the second class Bert Northrup defeated Sandy Sherman, 25 to 14 in 39 innings, and in the third class Barney Olsen defeated John Cutler at 20 to 15 in 22 innings.

Tadao Suganuma won two practice games at Lawler Brothers' Academy, in Manhattan, yesterday, defeating J. Lawler in the afternoon at 200 to 40 in eight innings, going out with an unfinished run of 160. Against A. Kortman, in the evening, he won by 200 to 12 in seven innings and had an unfinished run of 90.

PENN TO FACE URSINUS.

Westgate, Star End, Unable to Play in First Game Today.

PHILADELPHIA, Sept. 26.—The University of Pennsylvania football team will open its forty-ninth annual football season on Franklin Field tomorrow afternoon with Ursinus College as the opposing team. This marks the second year with Louis A. Young, captain of the 1913 team, as head coach. The loss of twelve letter men and the recent announcement that Grant Westgate, star end, would be unable to play because of injuries, has made Young's task a difficult one.

Al Leth, who played in the backfield last year, will call the signals, flanked by Captain Rae McGraw and Enid Thomas as halfbacks, and Leonard Sorneson, hero of the Cornell game last year, at fullback. The line will contain, among others, Robinson at centre, Papworth, guard; Wilson, tackle; Craig and Bennett, ends, none of whom started against Gil Dobie's team in 1923. Pennsylvania has had more than three weeks of preliminary practice and is in excellent shape to start the season.

Ursinus opened its season last Saturday by defeating Williamson Trades School, 26 to 0. Coach Zimmerman has a veteran though light combination. Ursinus holds one victory over Pennsylvania in six games, the 1910 Red and Blue team losing to the up-State eleven, 8 to 5.

The probable line-up:

PENNSYLVANIA.		URSINUS.
Singer	L. E.	Evans
McGinley	L. T.	Stine
Papworth	L. G.	Clark
Robinson	C.	Yawkey
Coleman	R. G.	Schnell
Willson	R. T.	Vanaman
Craig	R. E.	Hinkels
Leth	Q. B.	Derks
Fields	L. H. B.	Smith
McGraw	R. H. B.	Moyer
Sorneson	F. B.	Jones

Referee—W. G. Crowell, Swarthmore. Umpire—Charles G. McCarty, Germantown Academy. Head Linesman—Harry J. O'Brien, Swarthmore. Time of periods—15 minutes.

N. Y. POLICEMEN WIN WORLD PISTOL TITLE

Establish New Record in Scoring 1,050 Points, Beating Toledo and Chicago.

TEAM MEMBERS REWARDED

Micilli, Toomey, Schuber, Butts and Saylor Receive Medals for Triumph at Toledo.

TOLEDO, Ohio, Sept. 26.—New York policemen won the championship of the world at the Bay View Park pistol range here today, making 1,050 points. Toledo shot 1,043 and Chicago 1,036.

The New Yorkers established a new record and all three teams broke the old record of 1,029 established at Camp Perry last week when New York and Toledo shot a tie.

Colonel M. C. Mumma, U. S. A., official scorer, awarded medals to Captain Ralph Micilli, David Toomey, Adolph Schuber, Harry Butts and Jacob Saylor, the Gotham championship organization.

WILLIAMS TO PLAY TODAY.

Eleven to Open Season Against Hamilton at Clinton.

Special to The New York Times.

WILLIAMSTOWN, Sept. 26.—Prior to the departure of the Williams football squad of thirty men today to Clinton, N. Y., where Hamilton will be opposed in the opening game of the season tomorrow, Coach Percy Wendell announced that the Purple eleven would take the field as follows: Makepeace, left end; Gurabian, left tackle; Frost, left guard; Clark, centre; Page, right guard; Packard, right tackle; Leete, right end; Popham, quarterback; Lowe, left halfback; Bourne, right halfback; Clement, fullback.

RUTGERS PLAYS TODAY.

Will Clash With Villanova Eleven at Nielson Field.

Special to The New York Times.

NEW BRUNSWICK, N. J., Sept. 26.—Rutgers faces its first test of the Autumn tomorrow on Nielson Field with Villanova, familiar early opponent, which was defeated last year, 44 to 0.

Head Coach Wallace indicated at the final practice today that he sought more speed in his line for he sent Fuchs, veteran heavyweight guard, to the scrubs; shifted the lighter Lincoln to this place and replaced Bliss at left end with Morgan. Benkert was unable to attend practice today and his job in the backfield was taken by Singer.

Rutgers will line up tomorrow with Captain Brennan at centre, Buch and Lincoln guards, Bender and Gibson tackles, Kiernan and Morgan ends, Denman or Singer quarterback, Terrill and either Benkert or Singer halves and Hazel at fullback. Hazel will do the kicking, with Bliss and Gibson in reserve for this assignment. Hazel also will do the kicking for points after touchdowns, alternating his "soccer" "multiple kick," originated by Foster Sanford with orthodox placement kicks.

Memphis Again Beats Fort Worth.

MEMPHIS, Tenn., Sept. 26.—Memphis, Southern Association pennant winners, defeated Fort Worth, Texas League champions, for the second straight time, winning today, 2 to 1, in the Dixie Series Championship. Today's game was a play-off of the opening tie. Tomorrow's game will be played in Fort Worth.

Shawkey Married in Philadelphia.

PHILADELPHIA, Sept. 26.—James Robert Shawkey, star pitcher of the New York Yankees, was married here last night, it became known today. The bride was Miss Hazel J. Bolton of New York City.

Odd facts about Corns

End them this new way

SINCE man started to wear shoes his feet have hurt him. Scores of ways to end corns have been tried. Most are alike. Blue-jay is scientifically different, quick, safe; the discovery of a noted scientist. It stops the pain quickly. Then the corn soon disappears. That's all—paring a corn yourself is dangerous. Use it tonight, walk in comfort tomorrow. Your druggist has it.

Blue-jay

© B&B 1924

4001 ER—The absence of wing tip, perforations and all other decorations makes this new plain soft-toe oxford distinctive and stylish. It is made of genuine imported pebble Scotch grain over a comfortable last, and has a white, rawhide middle sole to prevent the cold and dampness going through the outer sole to your inner sole.

From Coast to Coast

$6.60 ALL ONE PRICE

Mail Order Dept. 125 Summer Street, Boston, Mass.

The National Platform

"Common Honesty" Plank

ONE QUALITY

"Common Economy" Plank

ONE PROFIT

"Common Sense" Plank

ONE PRICE

Regal Shoes are all One Quality and honest all through. Good solid sole leather and the best Imported and Domestic skins are put together in the Regal factory by the best skilled labor in the most famous shoe manufacturing district in the world.

One Profit from Maker to Wearer cuts the Wholesaler's Tax and the Retailer's Tax and you pay One Profit instead of Three Profits, because we don't make any Profit until you buy a pair of Regal Shoes in a Regal Store—and then you pay only the Manufacturer's Profit.

One Price for all Leathers and all Styles in all Stores reduces the Investment, increases the Turnover, cuts the cost of Selling. It's a "Common Sense" method of doing business because it makes it more pleasant for you to buy and easier for us to sell. It saves money for both of us. It's one good reason why we can make our One Price $6.60.

E. J. Brown, President, Regal Shoe Company

4002—Winter weight oxford, soft smooth brown calfskin.

1400—The Varsity in black or tan imported Holland grain. Weatherproof welt.

4001—Storm-proof boot, in brown and black calfskin.

Sixty New Styles in Sixty Stores All One Price "Six-Sixty"

From Maker to Wearer

From Coast to Coast

REGAL SHOES

Regal Factories, Whitman, Mass. Stores in All Principal Cities

NEW YORK CITY: 81 Nassau St., 240 Broadway, 150 E. 14th St., 21st St. & Sixth Ave., 1161 Broadway, 40 West 34th St., 37th St. & Broadway, 50 E. 42nd St., 50th St. & Broadway, 166 W. 125th St., 152nd St. & Third Ave., 1413 St. Nicholas Ave., 891-893 Southern Boulevard, 461 Tremont Ave., 200 E. Fordham Road, BROOKLYN: 357 Fulton St., 4 Flatbush Ave., 486 Fifth Ave., 5432 Fifth Ave., 301 Broadway, 1049 Broadway, 1375 Broadway, JERSEY CITY: 108-108½ Newark Ave.

Faddism isn't style

Each season sees a certain style fad slide enthusiastically down the ways—for a short and merry cruise. Those ideas which are not fundamentally sound fade out rapidly. With such fads the Brokaw organization has never been identified. It has always been our purpose to provide only those styles which meet the test of a gentleman's approval. Fall suits and topcoats of this type—in an abundant variety of dependable woolens—Forty-five dollars up.

BROKAW BROTHERS

Broadway at Forty-Second Street · Founded 1856

COLUMBIA vs. HAVERFORD, 2:30 P. M.

If you're kicking business overboard for the season's opening football game—

How about the outfitting for it, and the games to come?

We're lined up with everything you'll need: Scotch Mist* overcoats to keep you warm if it's cold and dry if it's wet—

Suits of sturdy Scotch tweeds—

Woolen socks—

Hats and caps—

Shoes—

Steamer rugs.

Everything college men and prep school boys wear.

*Registered Trademark.

ROGERS PEET COMPANY

Broadway at Liberty | Broadway at Warren "Fifth Convenient Corners" | Broadway at 13th St. Fifth Ave. at 41st St.

Herald Sq. at 35th St.

FOOTBALL SEASON WILL OPEN TODAY

Many of the Big Teams in All Parts of the Country Play Their First Games.

DARTMOUTH FACES NORWICH

Cornell Will Meet St. Bonaventure, While Pittsburgh, Penn State and Others Go Into Action.

The dawn of another football season creeps over the horizon of the athletic world today. Starting slowly, with games of little importance, as is the custom, the schedule, toward the end of next month and through the chilly days of November, looms as the most promising for close contests, spectacular settings and fine football of any that have preceded it. The leading elevens of the East, West, North and South have mapped out heavier roads to travel, and so-called "big games" loom large in the not far distant future.

Many of the teams that have proved to be the leaders in the past will start their season's campaign today, but notable exceptions are the Big Three, Harvard, Yale and Princeton; the two service rivals, Army and Navy, and the majority of the Big Ten Conference elevens. By next Saturday night, however, practically every football team in the country will have been through at least one struggle.

Among the elevens which will get under way today is Gil Dobie's Cornell combination, starting on its fourth victorious campaign. The Red team from Ithaca has weathered the battles of the last three seasons without meeting a single defeat, nor has it been tied in that period, winning twenty-four games in a row. Today Cornell meets no strong opposition in St. Bonaventure, a team it defeated last season by a score of 41 to 0, but later the Ithacans will have to face such foes as Rutgers, Columbia, Dartmouth and Pennsylvania with three of last year's great back field, Pfann, Cassidy and Ramsey, gone and Sundstrom lost from the line, Cornell's great record may come to an end.

Dartmouth's season will start this afternoon with Norwich as an opponent for the wearers of the Green, and the little school from the mountains of Vermont is expected to furnish a good test of Dartmouth's true strength, although nothing is predicted but an easy victory for the Hanoverians. Last season Dartmouth won only by a pair of touchdowns. Something more is hoped for today by her followers.

Syracuse Faces Hobart.

Syracuse, one of the outstanding teams of last year, will face Hobart, a team that the Orange-clad eleven of Coach Meehan defeated 33–0 last season. The Pittsburgh Panthers will clash with Grove City College in their first encounter of 1924. Grove City ended a losing streak for Pitt last year, bowing in defeat by a score of 13 to 7 after the Panthers had lost to West Virginia, Syracuse, Carnegie Tech, and Pennsylvania on four successive Saturdays. Having learned how to win again, Pitt finished its season with victories over W. and J. and Penn State. This year Grove City will be the first opponent for the Panthers, and they hope to get away to another string of victories at the expense of the little college.

Pennsylvania and Penn State are two more of the big teams that will start their schedules today, the Red and Blue meeting Ursinus, a team it did not play last season, and the Nittany Lions facing Lebanon Valley, which they overwhelmed in 1923 by a score of 58–0. Neither Penn nor Penn State is expected to have much trouble today, and both probably will take advantage of their opening contests to try out several substitutes with an eye to the future.

West Virginia and West Virginia Wesleyan will meet in their annual encounter, Carnegie Tech will face the Dayton eleven, Lafayette will open its season against Muhlenberg, W. and J. is scheduled to have its first test against Geneva and Bucknell will play Western Maryland.

Georgetown and George Washington, traditional rivals from the District of Columbia, will open the season in Washington with the scopes of the American League race probably drowning out the college cheers from the grandstands, while two other Catholic rivals will meet at Worcester where Holy Cross will face Catholic University. The University of Maryland, which surprised the football world last season by coming nearer to beating Yale than any other team, will meet Washington College.

Little Three in Action.

While the Big Three will postpone their openings for another week the Little Three will swing into action today. Hamilton playing Williams, St. Lawrence facing Amherst and Union meeting Wesleyan.

In the West three members of the Big Ten Conference will swing into action while the other seven will start their campaigns next Saturday. Today Wisconsin takes on North Dakota, Indiana meets Rose Polytechnic and Purdue faces Wabash, a team that held the Boilermakers to a 7–7 tie last year.

On the Pacific Coast the Golden Bears of the University of California, like Cornell in the East, will start another campaign with a long string of victories behind them. California has not lost a game since the season of 1919 and in the four years since then Coach Andy Smith's teams have rolled up thirty-three victories and have been held to ties only twice, once by Washington and Jefferson in 1921 and last year by Nevada. Both games ended in 0–0 scores.

The South also will start its season, the Golden Tornado from Georgia Tech., the University of Virginia, the University of Alabama, Auburn, Sewanee and Washington and Lee being among those scheduled to get under way.

The local season will find Columbia facing Haverford at Baker Field, and Fordham meeting the Seventh Regiment eleven on Fordham Field. Both games will start at 2:30 o'clock.

More Important Contests On Football Fields Today

East.

TEAMS.	SCORE. 1923.
Columbia vs. Haverford (at Baker Field, 2:30 P. M.)	No game
Fordham vs. Seventh Regiment (at Fordham Field, 2:30 P. M.)	No game
St. Bonaventure at Cornell	0–41
Norwich at Dartmouth	0–13
Ursinus at Pennsylvania	No game
Lebanon Valley at Penn State	0–58
Hobart at Syracuse	0–33
Grove City at Pittsburgh	7–13
W. Va. Wesleyan at West Va.	7–21
Dayton at Carnegie Tech	No game
Villanova at Rutgers	0–44
Muhlenberg at Lafayette	6–20
Geneva at W. & J.	No game
Providence at Boston College	0–28
Geo. Washington at Georgetown	0–20
West. Maryland at Bucknell	No game
Catholic Univ. at Holy Cross	No game
Washington Col. at Maryland	No game
St. Lawrence at Amherst	No game
Wesleyan at Union	No game
Williams at Hamilton	24–0

West.

North Dakota at Wisconsin	No game
Rose Poly at Indiana	No game
Wabash at Purdue	7–7
Santa Clara at California	0–48
Calif. Tech at So. California	7–16

South.

Oglethorpe at Georgia Tech	13–28
Hampden-Sidney at Virginia	No game
Roanoke at Wash. & Lee	No game
Trinity at N. Carolina State	No game
S. W. Presby. at Sewanee	0–34
Union Univ. at Alabama	0–12
Emory-Henry at V. M. I.	0–46
Richmond at Virginia Poly	No game
Alabama Poly at Birm'gham So.	20–0

COLUMBIA ELEVEN TO FACE HAVERFORD

Will Play First Game of Season on Baker Field Today—Ten Veterans to Start.

In a light workout yesterday Columbia's varsity eleven completed its preparations for the opening game of the season with Haverford on Baker Field at 2:30 this afternoon. So far as is known the game will be the first ever played between the two institutions, but it promises to be an easy practice game for Columbia, which will start with nine or ten veterans in the line-up and finish with most of the squad in action at one time or another.

Coach Percy Haughton will be prepared for stiff opposition from the Pennsylvanians and is not likely to be caught napping, but if the opportunity presents itself he intends to give most of his varsity players a chance to show what they can do. No line-up was announced at Baker Field last night, but Columbia probably will start the season with the following make-up: Left end, Tilhonen; left tackle, Smullen; left guard, Jackson; centre, Schimtittsch; right guard, Wiberg; right tackle, Price; right end, Hyde; quarterback, Pease; left halfback, Krissel; right halfback, Koppisch; full back, Kirchmyer.

Hyde and Krissel are the only players who were not regulars last year. Hyde is a new man from the University of Illinois and is starting today because Ray Wagner, regular end, is not yet in the best of shape. Krissel was one of Haughton's many halfbacks last year, but was not classed as a regular.

Haverford will arrive this morning and go directly to Baker Field. The team will be guests of the New York Haverford Society at the Columbia Faculty Club this evening. Captain Dusty Rhoads, an end, may not begin the game because of slight injuries.

FORDHAM TO OPEN SEASON.

Will Face Seventh Regiment Eleven on Home Field Today.

Coach Frank Gargan put the finishing touches on the Fordham football squad yesterday afternoon in secret practice. A signal drill, kick-off formation and a short session in kicking, both punting and kicking-off, comprised the afternoon's work.

The line-up for today's game with the Seventh Regiment at Fordham Field is made up of eight regulars of last year's team. Three first year men have managed to break into the varsity team. These are Bruce, Stanford and Delaney. The Maroon mentor has switched Manning to half-back and Graham to quarter. Zakrzewski, formerly a substitute, will be full-back, while Dunn will play left end. The rest of the team will play as last year with Captain Smead and Bill at guards, Leary at tackle and Brennen at center. The Maroon predicts an easy victory over the soldiers in this afternoon's encounter. The line-up for today's game is as follows:

FORDHAM.		7TH REGIMENT.
Dunn	L.E.	Ryan
Leary	L.T.	Shagy
Smead	L.G.	McNamara
Brennen	C.	Nokex
Bill	R.G.	McNichols
Bruce	R.T.	Kenarey
Stanford	R.E.	McCleary
Graham	Q.B.	Ulanders
Manning	L.H.B.	Johnson
Delaney	R.H.B.	Lawson
Zakrzewski	F.B.	Ulrath

HARVARD STARS PROMOTED.

Brown and Corcoran Taken On to Varsity Squad—Dunker Recovering.

CAMBRIDGE, Mass., Sept. 26.—Two promotions to the varsity squad and a forty-minute scrimmage featured the practice of the Harvard football team here today at the end of the second week of training.

John Brown, a back, and P. A. Corcoran, an end. Both sophomores, were taken up to the red-jerseied squad which now numbers forty-three men. During scrimmage Teams A and B fought for twenty minutes without a score. Team A then played the second team and scored one touchdown.

Henry Dunker, two-year veteran lineman, who was quarantined last Tuesday because of an attack of diphtheria, had apparently recovered from his slight attack, Dr. T. K. Richards said today, negative cultures having been found in the last examinations made at the college infirmary. Dr. Richards, however, said that he could not tell when Dunker could report to the squad.

TAD JONES TESTS BUNNELL.

Yale Coach Tries Former Freshman Star at Quarterback.

Special to The New York Times.

NEW HAVEN, Conn., Sept. 26.—Head Coach Tad Jones this afternoon made the first change of the Yale varsity eleven since the squad reported ten days ago, promoting Bunnell to the quarterback position. Bunnell filled the same rôle brilliantly on the freshman team last year. Wienecke, who has been quarterback, ran the eleven during the latter part of the drill.

Today the regulars received a fifteen-minute scrimmage against the scrubs, rushing the ball from kickoff to the scrub onward line before they were held. Pond later registered a touchdown on a line plunge and Cottle failed to kick goal, his try going low. Later Lindley scored and Scott kicked goal. For part of the practice Sturhahn of last year's freshman team replaced Captain Lovejoy at centre.

Pioneer Bouts Are Postponed.

The boxing bouts scheduled for last night at the Pioneer A. C. were postponed when it was found that Eddie Burnbrook, Camp Molabird, My., army welterweight, was unable to get a furlough, according to the announcement of the club officials. Burnbrook is matched with Willie Harmon, local boxer. The club plans to hold the same

LAST DAY of 20% Discount Sale

20% off the price tag of any used car in our show rooms. Since we announced this startling sale over 1,000 buyers have been in to see these models.

The reason for the sale: the tremendous demand for new Studebakers since the new models were announced has increased our stock of used cars so that we must dispose of this stock or rent more storage space. It's your opportunity. Values that without the 20% off would be among the best in New York are now startling bargains.

In addition, cars carry the now famous Studebaker Certification—a 30-day guarantee against faulty parts, the same sort of guarantee you get with a new car. Studebaker Certification is your protection.

STUDEBAKER 1924 Big-Six 7-Passenger Touring: original blue finish, nickeled radiator; front and rear bumpers, extra disc wheel, tire and tube; motometer; sun visor, mirrorscope; automatic windshield wiper, grip handles. Car run less than 5,000 miles. Former price $1450.00—**New price $1160.00**

STUDEBAKER 1923 Big-Six 7-Passenger Touring: refinished maroon with black finish; nickeled radiator; 5 disc wheels, grip handles, sun visor, front and rear bumpers, motometer, windshield wiper, mirrorscope. Former price $1250.00—**New price $995.00**

STUDEBAKER 1924 Special-Six 5-Passenger Touring: original maroon finish with ivory stripe; nickeled radiator; front bumper, motometer, sun visor, windshield wings; grip handles, automatic windshield wiper. Former price $1250.00—**New price $995.00**

CHANDLER 1922 7-Passenger Sport Touring: refinished blue, white stripe; extra tire and tube; motometer with lock cap; front bumpers; windshield wiper. Former price $685.00—**New price $550.00**

STUDEBAKER 1923 Big-Six 7-Passenger Touring: refinished gray with gold stripe; nickeled radiator; disc wheels; front and rear bumpers, grip handles; sun visor; mirrorscope; automatic windshield wiper, step plates. Former price $1150.00—**New price $920.00**

NASH 1923 7-Passenger Sedan. Absolutely new condition throughout. Driven less than 7000 miles. Original paint like new. Former price $1750.00—**New price $1395.00**

ESSEX 1923 4-Cylinder Touring. A-1 condition throughout. Former price $600.00—**New price $480.00**

DODGE 1924 Touring. Special equipment including Rex winter enclosure. Former price $860.00—**New price $685.00**

CLEVELAND 1923 Sport Model. Very good mechanically. Original maroon finish like new. Former price $600.00—**New price $480.00**

STUDEBAKER 1924 Light-Six Touring. Completely equipped, original finish. Former price $850.00—**New price $680.00**

STUDEBAKER 1924 Special-Six Sedan. Front and rear bumpers; original finish like new. Excellent condition throughout. Former price $1795.00—**New price $1430.00**

STUDEBAKER 1924 Special-Six Roadster. Custom built; completely equipped and ready for the road; small mileage. Former price $1200.00—**New Price $960.00**

STUDEBAKER 1924 Big-Six 5-Passenger Sport Speedster. Standard maroon finish Nickeled radiator. Equipped with front and rear bumpers, w ndshield wiper, sun visor, two extra disc wheels, tires and tubes. Mounted on front fenders. Mirrorscope, grip handles, windshield wings, touring trunk in rear. Former price $1450.00—**New price $1160.00**

STUDEBAKER 1922 Big-Six Sport Speedster. Refinished blue, with black fenders, disc wheels, motometer, front and rear bumpers, windshield wiper, mirrorscope, two extra disc wheels, tires and tubes mounted on front fenders, touring trunk in rear. Former price $985.00—**New price $790.00**

STUDEBAKER 1924 Big-Six 7-Passenger Touring; standard finish, nickeled radiator, five disc wheels, two bumpers, windshield wings, grip handles, motometer, sun visor, automatic windshield wiper, mirrorscope. Former price $1450.00—**New price $1160.00**

HUPMOBILE 1924 Sedan; car practically new, driven only 4000 miles; includes complete equipment. Former price $1650.00—**New price $1320.00**

STUDEBAKER 1924 Light-Six 5-Passenger Coupe; completely equipped, including touring trunk; a practically new car. Former price $1400.00—**New price $1120.00**

STUDEBAKER 1922 Big-Six 7-Passenger Sedan; green finish, front bumper, motometer, mirrorscope, sun visor; windshield wiper, stop light; double tire carrier. Former price $1250.00—**New price $995.00**

STUDEBAKER 1924 Light-Six Sedan; original maroon finish, front and rear bumpers, five disc wheels and five tires, step plates, mirrorscope, windshield wiper, sun visor, motometer. Former price $1275.00—**New price $1020.00**

BUICK 1922 4-Cylinder, 5-Passenger Sedan; refinished blue with black radiator and fenders, front bumper, sun visor, mirrorscope, automatic windshield wiper; car in very good condition. Former price $750.00—**New price $595.00**

BUICK 1923 5-Passenger, 6-Cylinder Touring; front bumper, automatic windshield wiper, motometer, stop light, mirrorscope, kick plates. Former price $785.00—**New price $625.00**

THE STUDEBAKER CORPORATION OF AMERICA
Broadway at 54th Street

A Well Lined Putt Is Half Holed

If

a putt has the right line and the right strength

IT
MUST
GO
DOWN

The McDougal T Square Putter is machine made as accurately as a watch.

Absolute balance.

A McDougal T Square Putter will surely develop you into a consistently steady putter.

Made in medium, upright or flat lie. Left hand medium lie only.

Price, $7.00 Postpaid
Ask Your Pro.

The Tilsdin Putter Co.
461 Canal Street
New York City

MATCHES ARE WON (OR LOST) ON THE GREEN

Rate 81 cents an agate line. **Automobile Exchange** Telephone LACkawanna 1000

Readers are urged to investigate all offers before closing, as, despite censorship, a dishonest advertisement may appear.

ACE TOURING $945
Maxwell 22 Sport 650
Dodge Sedan 850
Durant Sedan 745

WARREN-NASH 12 THE SAFE PLACE TO BUY YOUR CAR.

NASH SEDAN, $833 CASH
and $35 monthly. French Duco finish. Extra equipment, spotless upholstery. Reconditioned to perfection and carries our guarantee.

WARREN-NASH MOTOR CORPORATION,
1,787 Broadway at 58th St.
Open Evenings. Columbus 7200.

BUICK 1923 COUPE, NEW PAINT.
CADILLAC 1922 LIMOUSINE, NEWLY PAINTED, READY FOR THE ROAD.
CADILLAC, 1919 COUPE.
LANCIA TOWN CAR.
PIERCE-ARROW 36-B, 7-P. Coupe, new paint.
PACKARD, 1922 TOURING.
WILLS ST. CLAIRE, 1924 TOURING.
PIERCE-ARROW DISTRIBUTORS,
USED CAR DEPARTMENT,
233 West 54th; also 236 West 59th.

BUICK 1924 brougham, latest type.
BUICK 1924 7-pass. sedan and coupe.
CADILLAC 1923 de luxe sub. sedan.
CADILLAC 1923 5 and 7 pass. sedan.
PACKARD 1924 straight 8 imp. sedan.
HUPMOBILE 1924 4-pass. coupe and sedan.
REO 1924 4-pass. sport sedan.
JORDAN 1924 wroughan sedan.
KAPLAN AUTO EXCHANGE,
62 7th Av (cor. 51st). Circle 7000.

BUICK, $300.
NASH, $900.
DODGE, $300.
CHEVROLET, $120.
DURANT, $450.
Also Nash, Buick and Dodge tourings and sedans.
Terms arranged; trades considered.
Fabricant Nash Co., 7 Ocean Parkway, Brooklyn. Midwood 6121.

BUICK 1923 Sport Roadster.
BUICK 1924 Sedan, 7-Pass.
BUICK 1924 Brougham.
CADILLAC "61" Sport Sedan.
CRANE Late Cabriolet and Sedan.
ROLLS Late Sedan, Sport & Suburb.
PAIGE 1923 "70" Larchmont.
DELAGE 1923 De Luxe Town Car.
LOCOMOBILE 1924 Touring and Sport.
D. G. BURRELLE, 229 WEST 61TH ST.

BUICK 1924 sedan and coupe.
HUDSON 1923 coach and sport.
CADILLAC "61" coupe and sedan.
PEERLESS coupe and phaeton.
MERCER roadster.
100 OTHERS.
Knickerbocker Automobile Warehouse, 1,094 Broadway, bet. 53d and 54th Sts.

BUICK 1924 "6" sport roadster, 700 miles.
CADILLAC, all models, all body types.
CRANE SIMPLEX collaps. coupe, latest type.
PACKARD "6" 1923 sport; also coupe
LOCOMOBILE, 1922 sport; also sub. sedan.
PACKARD AUTO EXCHANGE,
1,866 Broadway (51st). Col. 5078. Open eves.

BUICK 1924 sedan.
BUICK 1924 coupe.
LINCOLN 4-pass. sport, late series.
PAIGE touring, 1924, sport model.
INTERNATIONAL WAREHOUSE,
128 West 54th St. Open evenings.

BUICK 23 SPORT TOURING, $875.
Like new; 4-passenger; fully guaranteed; 6 months' payments arranged. Sedgwick 8049.

BUICK 1924 4-passenger coupe; practically new; fully equipped; owner must dispose. Levy, 216 West 56th. Circle 3073.

BUICK 1924 brougham; run 5,000 miles; 6 balloon tires; trunk; stoplight; fully equipped. Barrelle, 229 West 57th.

BUICK 1924 7-passenger sedan, like new; guaranteed. McRoberts, 2,464 Bedford Av. Flatbush 10620.

BUICK coupe, 1924, practically new, fully guaranteed. International Warehouse, 128 West 54th.

BUICKS, 1924-1923-1922 Coupes, Sedans, Sports, Tourings, Roadsters. 240 West 56th.

BUICK 1923 red sport touring and roadster; sacrifice. Finance Co, Chickering 2964.

BUICK 7-passenger sedan; exceptional sacrifice. Scott, 136 West 52d. Circle 3222.

BUICK 4-passenger coupe, 1924; mileage 5,000; no dealers; private. Endicott 7326.

BUICKS—Six cylinder, 1924, 5 and 7 passenger sedans. Sullivan, Jamaica 9400.

BUICK 6, sport sedan, 5 passenger; 5,000 miles; beauty; $1,100. Stagg 2067.

BUICK 1924 coupe; like new; sacrifice. Scott, 136 West 52d. Circle 3222.

BUICK SEDAN, 1924, 6 cylinder, 5 passenger. Telephone Plaza 8482.

BUICK 1925 sedan, week old, fully equipped. 235 West 58th. Circle 9490.

CADILLAC "V-63" Imperial.
CADILLAC "V-63" suburban.
CADILLAC "V-63" town car; run 200 miles.
CADILLAC "V-63" coupe.
JORDAN 1925 straight eight sedan.
LAFAYETTE 1924 special sport sedan.
L. P. JACOD & CO.,
1,960 Broadway. Columbus 7541.

CADILLAC 61, 5 passenger sedan, with division; excellent mechanical condition and otherwise; run less than 10,000 miles. Locomobile Co., Exchange Car Department, 16 West 61st St. Columbus 7750.

CADILLAC "61" coupe, 3-passenger "Special"; Westinghouse shock absorbers, slip-covers, two extra tires, bumpers, natural wood wheels, original condition throughout; an exceptional offering. Brender-Langdon, 1,765 Broadway, Circle 7660.

CADILLAC USED CARS—ALL MODELS.
Uptown Cadillac Corporation,
7 West 61st St. (Used Car Dept.)
PHONE COLUMBUS 7100.

CADILLAC "61" suburban sedan.
Cadillac "59" suburban sedan.
Brenner-Langdon, 1,765 B'way. Circle 7660.

CADILLAC, beautiful Brewster limousine; storage 4 years; A1 condition, like new; $700. Pucilla, 2,235 Webster Av. Kellog 0467.

CADILLAC 1924 "V-63," 7-pass. sedan.
CADILLAC 1923 4-pass. coupes.
229 West 58th. Circle 9259.

CADILLAC limousine, late model, like new, $2,200. Caswell Motor, 651 West 125th St.

CADILLAC, 1923, 6 passenger coupe; practically new. Sullivan, Jamaica 9400.

CADILLAC 1924 suburban; like new; sacrifice. Scott, 136 West 52d. Circle 3222.

CADILLAC 1923 suburban; like new; sacrifice. Scott, 136 West 52d. Circle 3222.

CADILLAC 61, limousine, like new, 6 fine tires; sacrifice $1,675. Lenox 7339.

CADILLAC 1924 coupe, like new; sacrifice. Fischer, 136 West 52d. Circle 0618.

CADILLAC 1923 coupe, like new; sacrifice. Fischer, 136 West 52d. Circle 0618.

CHANDLER, late model, 7-passenger sedan, rebuilt and refinished; like new.
CHEVROLET, 1924, superior touring, mechanically perfect, original paint.
DODGE, late 1924 coupe, used very little; will interest new car buyer.
ESSEX, 1923 special touring, excellent mechanical condition, refinished like new, slip covers.
FORDS, 1924-1923, two and four door sedans, touring and delivery; some equal to new.
JEWETT, 1924-1923 roadster, touring, sedans, coupes, sports; all rebuilt in our own shops; guaranteed like new.
LEXINGTON 1923 Jark; this sport car is fully equipped; has been thoroughly reconditioned.
PACKARD, late 1923, single six, 126 inch wheel base, rebuilt and refinished; like new.
PAIGE, present series 6 and 7-passenger de luxe touring; 1923 sport sedan and touring; 1922, all models, open and closed; all reconditioned and guaranteed; equal to new; will sacrifice any of above cars for quick sale; many others from $100 up; terms arranged; trades considered. Paige-Detroit Co., Broadway at 58th St.

CHANDLER 6-passenger touring, with Fiskpeak motor; like new; bargain for some one; any demonstration; time payments. 2,440 Grand Concourse. Kellog 4500. Mr. Martin.

CHANDLER 1925, 5-passenger touring, driven 1,500 miles; like new; give any demonstration; terms; reasonable; time payments. 2,440 Grand Concourse. Kellog 4500. Mr. Martin.

CHANDLER 7-passenger touring, motor thoroughly gone over, repainted, beautiful car; bargain; time payments. 2,440 Grand Concourse. Kellog 4500. Mr. Martin.

CHEVROLET 1923 sport model, original paint; driven 5,500 miles, just broken in; extras; price right; time payments. 2,440 Grand Concourse. Kellog 4500. Mr. Martin.

CHEVROLET USED AND NEW.
Lest our agency and will sell our new cars at dealers' discount and our slightly used demonstrators at liberal discount; opportunity to use an automobile without depreciation for first year; terms. Chrysler, 4,875 Broadway, near 166th.

CLEVELAND 5-passenger sedan, just repainted, motor gone over in our own shop; any demonstration; time payments. 2,440 Grand Concourse. Kellog 4500. Mr. Martin.

DODGE BROTHERS
1924 TOURING DEMONSTRATOR.
Run only 200 miles; suitable for new car buyer; also Dodge Brothers special sport touring demonstrator; time payments arranged; only authorized Dodge Brothers Manhattan dealer.
STRATTON-BLISS COMPANY,
1,776 B'way at 57th St. Trafalgar 8700.

DODGE 1923 touring, $100 cash, balance $8 weekly. 2,460 Grand Concourse, Bronx.

DURANT 1923 sport sedan, many extras, motor, paint and upholstery perfect; bargain; time payments. 2,440 Grand Concourse. Kellog 4500. Mr. Martin.

FIAT
A Great Bargain
Immediate Delivery.
Brand New 4th Model Sedan.
Exp. Rest, 158 West 57th St.

FLINT, 1924, touring, driven 5,000, like new; demonstration given. Phone Flatbush 5749.

FORD coupe, driven only 1,400 miles, $375; used body for station car; perfect condition, engine and all parts kept in best mechanical condition; have bought larger car, selling this at bargain. N. Y. Auto Club Service Garage, Herbert Wind, proprietor, 307 East 51st. Plaza 9430.

HUDSON and Essex cars, overhauled and refinished at exceptionally low prices; inspection invited. Hudson Exchange Car Dept., 1,771 Broadway at 57th St. Circle 6330. Open evenings.

HUDSON 1924 COACH; SACRIFICE $1,175.
Brenner-Langdon, 1,765 B'way, Circle 7660.

HUDSON 1924 COACH; SACRIFICE.
Sedans, tourings; make offer; 240 W. 59th.

HUPMOBILES.
ALL YEARS, ALL MODELS.
OTHER MAKES.
Time payments; any demonstration.
VAN ALSTYNE MOTOR CORP.,
1,976 B'way (open evenings), Col. 8725.
1,394 Bedford Av., Brooklyn. Prospect 9941.

HUPMOBILE demonstrator, special sport touring; fully equipped; like new. Van Alstyne Motor Corp., 1,976 Broadway. See Mr. Blank, Phone Columbus 8725.

HUPMOBILE 1924 touring demonstrator, run less than 5,000 miles; $1,050. Van Alstyne Motor Corp., 1,976 Broadway, Columbus 8725.

JEWETT SEDAN, $775.
WARREN-NASH MOTOR CORPORATION,
1,787 Broadway at 58th St.
Open evenings. Columbus 7200.

JORDAN Blue Boy, 1923; 4-passenger sport model; mileage since purchase not 7,000; motor perfect; good paint and tires; have purchased Jordan sedan; price right at $1,000. Branchbrook 1805 evenings.

JORDAN, 1923, Bluebey, 4 passenger sport touring; excellent condition; completely equipped; new car guarantee. Jordan, Kellog 5002.

JORDAN, 1923, sedan, beautiful condition throughout; rare bargain. Mr. Kelly, Kellog 0467.

LINCOLN 4-pass. sport sedan, late model; first-class condition throughout.
CADILLAC and Chandler sedans.
Several other models attractively priced.
Our REPONSIBILITY is your GUARANTEE
FULLER-LUCE, INC.
LINCOLN DISTRIBUTORS,
218 West 59th St. Circle 6363.

LINCOLN runabout, 1924, practically brand new; can be purchased at a great saving. Caswell Motor, 651 West 125th St.

LINCOLN coupe, 1924; practically new; must be seen to be appreciated. Caswell Motor Co., 651 West 125th St.

LINCOLN touring, 7-passenger, 1924; original mileage, 75 miles. Caswell Motor Co., 651 West 125th St.

LINCOLN 4-pass. sport; condition exceptional; make offer. International, 128 West 54th.

LINCOLN coupe, 4-passenger; like new; guaranteed. Caswell Motor Co., 651 West 125th.

LOCOMOBILE, 4 passenger sport, tonneau wind shield, Victoria top; good condition; must be sold at sacrifice. Regan & Barrett, Attorneys, 120 Broadway. Rector 1580.

McFARLAND 6-passenger sport touring, like new; must be seen to be appreciated; $1,600. Caswell Motor Co., 651 West 125th St.

MAXWELL sedan, late model, mechanically perfect; will give demonstration; time payments. 2,440 Grand Concourse. Kellog 4500. Mr. Martin.

MAXWELL, 1924 Club sedan; never used; sacrifice; no dealers. Phone Melrose 9400.

MERCER 4 passenger sport touring; wonderful opportunity for a quick buyer; must be seen to be appreciated. Locomobile Co., Exchange Car Department, 16 West 61st St. Columbus 7750.

MOON 1923 SEDAN, $1,075.
Like new; 5-passenger; fully guaranteed; 6 months' payments arranged. Sedgwick 8049.

OAKLAND sedan, 1924, practically new; fully guaranteed. International Warehouse, 128 West 54th.

PACKARD
SPECIAL OFFERINGS.
PACKARD SIX SEDAN limousine, reconditioned and repainted; standard Packard blue and black, in splendid mechanical condition.

MISCELLANEOUS CARS.
The cars listed below have been especially priced for quick sale.
COLUMBIA 1924 6-pass. touring..... $2200
DURANT 1923 sport touring..... 1800
CADILLAC 1919 7-pass. touring..... 1500
CADILLAC 1910 6-pass. Amesbury sedan 1200

PACKARD MOTOR CAR CO.
OF NEW YORK.
USED CAR DEPARTMENT, 3D FLOOR.
1,861 B'WAY AT 61ST ST. COLUMBUS 8900.

PACKARD limousine twin six; excellent mechanical condition throughout; will sacrifice to quick buyer. Locomobile Co., Exchange Car Department, 16 West 61st St. Columbus 7750.

PACKARD twin-six 7or sale; Fleetwood cabriolet, 1919 model; in perfect condition; total mileage driven less than 20,000; just repainted; reviickeled and overhauled; upholstery spotless. Apply Chas. P. Thorp, Packard Motor Co., 61st St. and Broadway, New York City.

PACKARD single six sedan, present model, practically new; owner going abroad; can be seen at Lobell's, 1,806 Broadway (Columbus Circle). Open evenings and Sunday.

PACKARD sedan, 1923 single six, 7-passenger, like new; original owner; semi-balloon tires; one price, $2,200. Constin, cars of Park Plaza, 985 Lexington. Plaza 8423.

PACKARD 1924 "Eight" Sedan, 7-pass.
Packard 1923 "Six" Sedan, 7-pass.
Brenner-Langdon, 1,765 B'way. Circle 7660.

PACKARD 1924 roadster, straight "8"; low mileage; sacrifice. Scott, 136 West 52d. Circle 3222.

PACKARD 1922 sedan; like new; sacrifice; owner in service. Scott, 136 West 52d. Circle 3222.

PIERCE-ARROW—Two late model cars, 7-touring and enclosed drive limousine; beautifully new; very low mileage.
TIME PAYMENTS IF DESIRED.
PIERCE-ARROW DISTRIBUTORS,
USED CAR DEPARTMENT,
233 West 54th St.; also 236 West 59th St.

PIERCE-ARROW touring, mechanically perfect; very good mechanical condition and otherwise; must be seen to be appreciated. Locomobile Co., Exchange Car Department, 16 West 61st St. Columbus 7750.

PIERCE 3-38 touring, good running condition, newly painted; new tires. Dugan, Bingham 9307, 227 East 163d St., two blocks east of Concourse.

PREMIER limousine, 1923; excellent family car; first-class condition; will sacrifice for $700. Chantilly, 45 West 27th. Lenox 1874.

RED TRUCK, 1921; reasonable price. Methodist Board Foreign Mission, 150 6th Av.

STUDEBAKER, demonstrator, 1924 special six touring; fully equipped; condition guaranteed; beautiful maroon body, disc wheels; time payments arranged. 778 St. Clair, 2,340 Broadway, cars of Studebaker.

STUDEBAKER, late model special 6, in perfect condition; demonstration; time payments. 2,440 Grand Concourse. Kellog 4500. Mr. Martin.

STUDEBAKER 1924 7-passenger big 6 sedan, practically new; extras; owner sacrifices. Landau, 216 West 56th. Circle 4877.

STUDEBAKER 1924, big six (sedan); A1 condition; will sell at a sacrifice. Telephone Fordham 8476 for appointment.

STUDEBAKER 1924 big 6 7-passenger sport; Sedan Finance Co., Chickering 2964.

STUTZ bargain in open model 18-24; $300 up. William Parkinson Motor Sales Co., 231 West 58th St. Circle 5300.

WILLYS-KNIGHT SEDANS & COUPES.
Late models, some practically new, at extremely reduced prices during our inventory Sale; very reasonable terms. Willys-Knight, Inc., Broadway at 50th St. Open evenings.

WILLYS-KNIGHT, late 1923, 7-passenger touring; splendid condition, cannot be told from new; guarantee; time payments arranged. Also Willys-Knight 5-passenger touring, late model. Spaulding & Parker, Willys-Overland dealers. 242 Flatbush Av. Nevins 3517.

WILLYS-KNIGHT COUPE; QUICK; $1095 HUNDRED. ENDICOTT 6114.

Motor Trucks.

SELDEN truck, 1½-ton, 1923, closed body, driven 10,000 miles; any reasonable offer considered. T. C. Edwards, 470 7th Av.

Unused Cars.

BUICK 1925 sport roadster, fully equipped; discount. Burrelle, 229 West 57th St.

CHEVROLETS (NEW), $525 DOWN, small payment; Spring delivery. Kilpatrick 7124.

PEERLESS, latest model, 8-cylinder, 7-passenger sedan and touring car; reasonable saving. Phone 849 Tompkinsville.

WESTCOTT.
SEDANS, COACHES, CLOSURES.
Cars new, used; $650 up. Brand new 1925 model; great sale now going on at Westcott Motor Co., 1402 Bedford Av., Brooklyn. Prospect 2145.
TERMS ARRANGED.
TRADES CONSIDERED.

Automobiles For Rent.

CADILLAC—Attractive town car, newly painted, by hour, day, week or month; rates reasonable; courteous service. Riverside 1970.

CADILLAC, Packard, by hour, day, month; late models; very reasonable. Schuyler 4900.

CADILLAC limousine, special monthly rate. F. L. Smith, Columbus 1763.

LOCOMOBILES, any model; hour, day, week (monthly preferred). Phone Endicott 9182.

PACKARD for hire; beautiful limousine; best service; willing go anywhere; best references. Fearns, Plaza 9462.

PEERLESS seven-passenger 1924 sedan; day, week, month; neat, careful driver; 10 years' city experience. Phone Brashurst 0654.

PIERCE-ARROWS, classy limousines; $5 up; special weekly, monthly rates. Treffclear 1137.

ROLLS-ROYCE broughams, latest models, for rent by day, week, month. Harry Voight, 205 East 80th. Lenox 6751.

SEVEN-PASSENGER sedans, 5 hours, $25; other low rates; avoid disappointments; make appointments in advance. Kenneth Circle 1411.

Automobiles Wanted.

CADILLAC COUPE—What is the latest model you have to offer for $1,000 cash? Immediate delivery. George Ainsworth, 101 Park Av. Murray Hill 0138.

SEVERAL late model automobiles wanted. See us before selling car. Federal Motor Sales, 1,237 St. Nicholas Av. (171st). Billings 4600. Open evenings.

CASH FOR CARS; HIGHEST PRICES. IMMEDIATE ACTION; MOTT HAVEN 0000.

LATE MODEL CARS WANTED, CASH waiting. Harriet Auto Corp

The New York Times

"All the News That's Fit to Print."

Published Every Day in the Year by THE NEW YORK TIMES COMPANY.

ADOLPH S. OCHS, Publisher and President.
D. C. FRANCK, Secretary.

OFFICES: [TELEPHONE LACKAWANNA 1000].
TIMES BUILDING.....Times Square
TIMES ANNEX 42d St., cor. of Broadway
DOWNTOWN.....7 Beekman Street
WALL STREET.....165 Broadway
HARLEM.....127 West 125th Street
BROOKLYN.....506 Washington Street
BRONX.....2,914 Third Avenue
FORDHAM.....11 East Fordham Road

WASHINGTON....737 Albee Building. Subscriptions and Advertising, 1,418 New York Av. N. W.
CHICAGO.....360 North Michigan Av.
ST. LOUIS.....401 Globe-Democrat Building
DETROIT.....703-4 Ford Building
SAN FRANCISCO.....945 Market Street
LOS ANGELES.....11 Times Building
LONDON.....123A Queen Victoria Street, E. C. 4
PARIS.....16, Rue de la Paix
ROME.....Palazzo Giannitti, Corso Umberto 467
BERLIN.....Schiffbauerdamm 28
TOKIO.....18 Yamashita-cho, Kyobashi-ku
CAIRO.....Egyptian Gazette Building
BUENOS AIRES.....Avenida de Mayo 944

SUBSCRIPTION RATES
(Entered as second-class mail matter.)

Two Cents each Greater New York. Three Cents within 300 miles; Four Cents elsewhere. Sunday, Five Cents Manhattan, Bronx, Brooklyn; Two Cents elsewhere.

By Mail, Out of Town	One Year	Six Mos.	Three Mos.	One Mo.
†Daily and Sunday	$24.00	$12.00	$6.00	$2.50
†Daily only	18.00	9.00	4.50	.85
Sunday only	6.00	3.00	1.50	.50
Sunday only, Canada	6.00	3.00	1.50	.60

†One week, 35c. ‡One week, 30c.

Domestic rates apply also to Alaska, Argentina, Belgium, Bolivia, Brazil, Canada (except Newfoundland), Canary Islands, Chile, Costa Rica, Cuba, Dominican Republic, Ecuador, El Salvador, Guam, Guatemala, Hawaii, Honduras, Mexico, Nicaragua, Panama Canal Zone, Paraguay, Peru, Philippines, Porto Rico, Samoa, Spain and possessions on North Coast of Africa, Uruguay and the Virgin Islands.

Foreign Rates.

	Daily and Sunday	Daily only	Sunday only
Daily and Sunday	$36.00	$14.00	$2.50
Daily only	18.00	9.00	1.75
Sunday only	18.00	5.00	1.00

Binder, Picture Section, for 26 issues, $2.50.

ANNALIST (Mondays), per year, $5; Canada, $5.50; other countries, $6. Binder, 26 issues, $1.50.
THE NEW YORK TIMES BOOK REVIEW (Weekly), per year, $1; Canada, $1.50; other countries, $2. Binder, 52 issues, $1.50.
MID-WEEK PICTORIAL (Thursdays), one year, $5; Canada $6; other countries, $6.50. Binder, 52 issues, $1; postage, $2.50; cloth, $1.50.
CURRENT HISTORY MAGAZINE, 1 yr. (12 issues), $5; Canada, $5.50 (foreign $6). Per copy, 25c.
THE NEW YORK TIMES INDEX (Quarterly), full cloth, per copy, $3; per year, $9.

The Associated Press is exclusively entitled to the use, for republication of all news dispatches credited to it or not otherwise credited in this paper, and also the local news of spontaneous origin published herein. All rights of republication of all other matter herein are also reserved.

NEW YORK, SATURDAY, SEPT. 27, 1924.

GOVERNOR SMITH AGAIN.

Governor SMITH has had to bear the penalty of his high qualities and achievements, of an incomparable popularity honestly earned. At last the office has genuinely sought the man. He has worked for the public for most of thirty years. Honorably poor, he sought and deserved a furlough; but, like the loyal Democrat he is, he obeys the unanimous call of his party. He will campaign harder for the national ticket than for himself, but perhaps he doesn't need to work for himself very much. Between him and his young opponent, even judging the latter with all favor and kindness, the contrast is extreme. One is the child of his own works, the other has the imputed merit of a great name. In knowledge of State affairs the Governor has no rival. People know what kind of Governor he is. They know his capacity for honest and effectual administration. They know with what courage and persistence, in spite of partisan opposition, he has carried on the fight for the reorganization of the State Government, for responsible and efficient conduct of the State's business.

In this he represents the opinion of some of the most eminent Republicans of New York. He has forced some of his measures—old Republican measures, in fact—upon the haggling and short-sighted Republicans at Albany. The hopes of economical, improved and always visible State government rest mainly with him. The churning up of national issues in State platforms will have small effect upon his friends, Republican, Independent, Labor, social workers. They and the multitude of voters whom his rise and career, his public acts, the saliency and multiform attractiveness of his personality have bound to him cannot be moved by all the spouting of the Republican spellbinders with their S O S messages of rescue. The business of the State of New York isn't transacted at Washington.

It is fortunate that the necessities of the Democratic Party of New York corresponded this year with the interests of the State and the people.

HAILING THE REAL CHIEF.

Ordinary and dull-witted people thought that the Republican Convention met at Rochester to nominate a Governor. But that is a mistake. It really met to choose a Republican boss for New York State, and his alleged emergence in the person of Senator WADSWORTH is hailed by The Sun with double-leaded enthusiasm. It appears that the taunt about the Republican Party having no leader in this State rankled in sensitive Republican bosoms. There were, to be sure, a few petty "regional bosses" of the Republican Party, but no grand and sole figure in command recalling the glorious days of TOM PLATT. As the French people in the days of the plebiscite under NAPOLEON III. were heard saying to each other, "Il nous faut un maître," so despairing Republicans were pictured wandering up and down the State, wringing their hands and moaning: "We must have a boss." Now it is said that Senator WADSWORTH has stepped forward to supply this urgent demand.

It is to be feared that there is some exaggeration about this. Probably the Senator himself would deny having eclipsed and extinguished all his rivals in the party. No doubt he scored a personal success at Rochester. Envious opponents wickedly charge that he as chief dispenser of Federal patronage in New York for the past few years naturally had a fine array of officeholders at command. Anyhow, he named the winning candidate. But it is quite another thing to elect him or to dominate the party councils whether in victory or defeat, year in and year out, as PLATT did, or ODELL did. One can hardly see Senator WADSWORTH filling those empty shoes, or even desiring to do so. He may even be disconcerted, as others are amused, by the sudden clamor that the great piece of work done at Rochester was not to make ROOSEVELT a candidate but WADSWORTH a boss.

WHEN TO EXPECT THE GERMAN LOAN.

In discussing the probable date of the flotation of the German loan it is sometimes overlooked that the agreement between the allied and German Governments states that the Dawes plan will be considered as having been put into execution when Germany has fulfilled specified conditions, and when "contracts have been concluded guaranteeing the subscription of the loan of 800 million gold marks as soon as the plan has been brought into operation and all the conditions contained in the experts' report have been fulfilled." In other words, there is no obligation to conclude the arrangements for the loan by any specified date, but it is definitely implied that the loan shall not be issued until the plan has been brought into operation.

According to the protocols signed in London, the plan is to be considered officially in operation by Oct. 22. This is assuming that the schedule agreed upon in London is faithfully carried out by both sides. Up to date this has been done, with the result that Germany and the Allies have been making payments to the Agent General for Reparations. The necessary laws have been passed in Germany to create the machinery to put the plan into effect. The customs barriers between the Ruhr and unoccupied Germany have been removed and part of the zone has been evacuated. On Monday the final restrictions and taxes on the movement of goods and people in the occupied regions were removed, and from now until Oct. 22 only such taxes as are imposed in the rest of Germany will be collected. By Oct. 7 the various committees and subcommittees must be ready to work, the bank of issue and the railroad corporation must be formed, and the certificates for the industrial and railroad bonds must be in the hands of the trustee. On the 22d of October the economic evacuation of the Ruhr is to be completed.

A further six weeks is allowed for the transfer of the railroad administration of the Franco-Belgian "Régie" in the Ruhr to the new railroad company which is to operate all the lines of Germany in the interest of that country's creditors, but this is not expected to delay the date on which the plan is declared officially to be in effect. Other details will probably arise to delay the final completion of the schedule of evacuation, but these will probably be only minor incidents. There is no particular reason to believe, therefore, that there will be any long delay after Oct. 22 in offering the German loan to the public. The execution of the entire plan has been officially declared to be conditional upon the flotation of the loan. But at the same time the flotation of the loan is conditional upon the carrying out of the preliminaries agreed to in London. The two processes go hand in hand.

EXTREMISTS IN INDIA.

Mahatma GANDHI, seeking by fasting and penance to allay a renascent spirit of hostility between Hindus and Moslems, gives timeliness to a discussion of "The Crisis in India" by Lord SYDENHAM of Combe in the October Current History. His standpoint is that of a stiff Toryism which regards all concessions to the Nationalist movement as a serious error and the Montagu-Chelmsford Constitution of 1919 as the beginning of the end of British authority. The withdrawal or downfall of British rule involves a familiar consequence in Lord SYDENHAM's opinion: India given up to the anarchy of ancient religious, racial and caste feuds from which British rule has rescued it and held it immune for generations.

The picture is overdrawn. But the Tory attitude toward India will no doubt be strengthened by civic turmoil and the irreconcilable attitude maintained by the Home Rule Party in the provincial Assemblies and the Central Legislature at Delhi. The "dyarchy" set up by the Montagu-Chelmsford Constitution is breaking down. Under that scheme certain governmental departments are "reserved" to the Executive, while other departments are responsible to the Legislatures. But the Nationalist majorities in the Bengal Legislature, the Central Provinces and elsewhere have sought to deadlock all administrative work by refusing to vote the salaries of Ministers. This has compelled the Executive in a number of instances to resort to the exceptional method of legislating by decree. At the same time a royal commission to study the workings of the Constitution with a view to possible amendment has been appointed by the MacDonald Government.

Indian Nationalists, as represented in the Legislatures, are seemingly bent on getting right away the full measure of self-government which would come in time if the present Constitution were given a fair trial and the repre-

sentatives of the Indian people gave evidence of that self-restraint which is the first requirement in a democracy. The British Government has been far from unyielding. The report of the Lee commission on the "Indianization" of the Civil Service made extensive concessions. Under its provisions only 1,300 Indian Government posts out of a total of 3,000 would remain British. The Civil Service proper would be half British and half Indian, a regulation under which less than 400 Englishmen would be filling places of major responsibility in the whole of India, with a population of 320,000,000. But the Lee report was rejected in the Central Legislature a fortnight ago, and once more the Government is confronted with the necessity of instituting reforms by decree. It is an attitude on the part of the Indian Nationalists over which British opinion at home that has always been friendly to Indian aspiration now shakes its head.

BANKERS AND INVESTORS.

The Investment Bankers' Association was so impressed with the growing importance of the small investor that it unanimously agreed to set up a bureau of information, and approved a campaign of instruction. It is not a work of supererogation. A Judge in Boston has just said from the bench, "There are no greater idiots in the world than the investing public." Hundreds of millions are thrown away each year in get-rich-quick schemes such as this Judge had in mind. The bankers appreciate their responsibility, and are moving to protect their reputations along with their clients' money. Yet an investor cannot divest himself of the duty to make his own decisions. Bankers are fallible, and acceptance of honest but wrong advice will not make good losses caused by regarding bankers as guarantors rather than mere advisers.

Samples of their advice were offered by the bankers. They dislike some State laws which close local markets to securities worthy of a national quotation. The bankers would punish the individuals who sell worthless issues rather than penalize good investments. Some States prevent the issue by cities of bonds of shorter maturities than five years. Other States allow only twenty-year maturities to be issued. A referendum will soon be held on a loan reciting that the faith of the State is pledged to bonds based upon specific taxes, and not pledging other taxation if the specific pledge is insufficient. There are undesirable tendencies in some real estate loans. Examples are loans for terms longer than conditions are likely to remain unaltered. Caution was suggested regarding loans upon leaseholds rather than upon freeholds, and loans upon honest but excessive valuations. One investment company scales down all such estimates, and lends only on the basis of the remainder as a margin. Furthermore, there are many loans on unfinished buildings on hope of estimated profits more liberal than the value of the pledged estate alone would warrant. These points can be dealt with by bankers in a manner impracticable for small investors.

HIS LAST VOYAGE.

HERBERT L. BRIDGMAN, journalist by profession but with an avocational zest for exploration and a rare devotion to public service, has made his last voyage. He died aboard the State nautical training ship Newport, which had been making its annual Summer cruise in foreign waters. He had gone on this voyage at the age of 80, but with the spirit of youth, to study at first hand this particular phase of the State's educational provision. He had in his younger days scaled difficult mountains. He had in robust middle age commanded expeditions into the Arctic regions. In approaching old age he visited the Sudan and other unfrequented parts of the earth. In recent years his journeys became less frequent, but he was busy with his mind and pen in many geographical enterprises, constantly endeavoring to lead the interest of others out into a full possession of the earth in which they live. It was his passion strong even in death. Had he lived in a period when there were greater undiscovered spaces, he would have been a Magellan or a Frobisher. As it was, he helped to keep the spirit of adventure alive in a workaday world—the most memorable expression of it being his unflagging zeal in support of the Peary expedition to the Pole.

As a Regent of the University of the State of New York, to which he gave unstintedly of his time and thought in the last seven years of his life, he was officially interested in the nautical education aboard the training ship. But he was not content to inspect the theoretical part of the training ashore, though his years would have excused him from doing more than this. He accompanied the young sailors out to sea, as Ulysses in his age, saying: "It's not too late to seek a newer world." For to him the world was being made new every day. How completely he entered into the youthful life of the ship, his letters written during the voyage give some hint. One passage illustrates the color and feeling with which he expressed himself on occasion. On board the ship the death of the son of President COOLIDGE had been announced:

> The cadets, listening in respectful silence, were dismissed and broke ranks—it was all over in a minute. But it was one of those memorable minutes which last a lifetime and are never repeated. More fitting and sympathetic environment could hardly be imagined. The new moon, swinging low in the west, silvered the wake of the ship; the afterglow of a blood-red sun swung almost around the entire horizon; not a ripple broke the surface of the sea; sails and rigging, often noisy and unruly, now silent; the great stars, Vega almost exactly overhead, Altair over the port and Antares over the starboard bow, and Arcturus on the quarter, with Polaris and the Great Dipper away aloft in the north, with Jupiter abeam, high in the south. Here was a poem by the Almighty on the brevity of human life and the limitations of his powers more effective than any ever written by man.

Mr. BRIDGMAN was a citizen of a pattern to set before both youth and maturity. He not only did his particular work in the world and did it exceeding well; he also took an interest in everything that should concern the human mind. He did not fear to go beyond the old verges and push out into the unknown. He kept to the end a sympathy with children and youth, and in their behalf he gave himself to the bettering of educational conditions in the State. His last voyage, in company with youth, is a fit symbol of the whole life of this man who, with uncommon modesty, great geniality and an adventurous courage, illustrated to youth the best that one generation has to give to the next.

ADVENTURES IN CENSORSHIP.

Mayor HYLAN'S alarm over the war play may possibly have been aroused by rumors reaching his ears that some of its lines were almost as bad as what Controller CRAIG is in the habit of saying to City Chamberlain BASOLS-HEIMER. That the Mayor's anxieties should have been simultaneously stirred by a deficit of draperies in a "girl show" which has long been running undisturbed would be mere coincidence. It cannot be that the City Hall was impelled to take action against the second show lest it be accused of objecting to impropriety on the stage only when it is combined with intelligence.

How far the Mayor has been successful in rescuing the community from moral deterioration is a matter of conjecture. But in one sense he has made a contribution to esthetic theory and the principles of the drama. To anticipate action by the police Mr. ARTHUR HOPKINS, producer of the war play, deleted just twenty words from the text, with the result that the police censors found the performance unobjectionable. What the public would like to know, both the theatre-going public and the almost as large play-writing public, is whether the excision of these twenty words has done any harm to the play or, in fact, has made any noticeable difference in it. The professional critics who reviewed the play on the opening night ought to review it again in the revised version and to state in what respect the play has suffered or has gained. There is a legend that plays are first written and then rewritten, and that frequently the author finds it hard to recognize the work of his hands when the curtain goes up. Where such radical surgery is the rule, a matter of twenty words one way or the other should not be of vital consequence.

This would seem to be the attitude of Mr. HOPKINS, who feels that his play's merits are independent of a few expletives.

EPINARD'S SECOND TEST.

With a fast track at Aqueduct this afternoon the record for a mile may be broken in the Second International Special. The match between Papyrus and Zev was spoiled by rain. The British horse was in fine fettle the day before the race, but floundered on a track deep in mud when the test came. The public would prefer a dry track for international racing, but jockey clubs adhere to precedent. There are horses that excel in the mud and they are entitled to their day. Turfmen maintain that a high-class thoroughbred can run true to form on any track. As the trainer of the French visitor Epinard says that all tracks are alike to his colt, no sympathy need be wasted on the pride of PIERRE WERTHEIMER'S stable if the Weather Bureau's prediction of showers turns out to be true.

When handicappers and trainers rate Wise Counsellor, Epinard and Ladkin as equal in speed, and are "all at sea" about the result of the race this afternoon, what better prospect of a stirring finish could there be? But horses are not machines, and jockeys are fallible. How the horse feels is a question often on the lips of turfmen experienced in the ups and downs of the sport. Even when it is the opinion of the best authorities that a race lies between a limited number of horses, an outsider, sometimes a despised outsider, catches the eye of the judges first in a whipping finish. The betting odds are often misleading. It has been assumed that the horses which were placed first, second and third in the First Special—Wise Counsellor, Epinard and Ladkin—will go to the post as favorites. After his fast race with Sarazen, Zev is regarded as a contender. A heavy track is to his liking. He is a dangerous horse in the stretch when running free. Admiral GRAYSON'S My Own shows so much speed on a fast track, and is so plainly handicapped by mud, that he is held to be a fair weather horse only. Others are eligible, but the "talent" does not look for the winner beyond the horses that performed so well in the First Special. If Epinard should get his nose in front in the last stride, his victory would be popular.

"LOTTA."

Was it a simpler and more innocent world that CHARLOTTE CRABTREE, child of Broadway, used to charm? It is long since she left the stage, upon which she first tripped when she was 5. We knew that she was rich and prudent, a "solid" woman of Boston real estate, one of the capitalists of a careless tribe. But how did she get to be 77? Always she must have been La Petite LOTTA. Many can remember those happy years of indiscretion when her name on a theatre sign beckoned us to fairyland. The plays that she appeared in leave small trace in the memory. We seem to recall that the villain—always sure of a tempest of hisses in the days of the old-fashioned drama—was shamefully baffled, the virtuous heroine and lover impossibly triumphant. What of it? Not the play, but LOTTA, was the thing. Were ever eyes so bright, reddish curls thrown back so roguishly? Was ever a figure so delicate and girlish? She left us early. That was all the better. Only children or young persons can really enjoy the theatre. The sophisticated poison themselves with comparisons and poses.

This was the Immortal Child. She had a better gift than the nuggets and the gold dust thrown at her in the mining camps when press-agency was in its infancy. In her feet and voice and whole personality was the gift of charm; nor were her worshipers among the gallery gods only; not that these, at least "in the best days of the drama," weren't competent critics. Her death brings back to many old friends the first enchantments of the stage. Perhaps it would be wiser for nobody to go to the theatre whose heart doesn't beat a little faster when the lord of the orchestra lifts his magic wand.

TOPICS OF THE TIMES.

A Failure, But Not of the Plan.

As soon as official announcement was made to the effect that the attempt to establish at Great Meadows a new kind of prison, where more dependence would be placed on the "honor" of the prisoners and less on the guns and clubs of guards than in ordinary prisons, had failed, it was fairly apparent to careful readers of the report that those issuing it had heaved a sigh of relief over the ending of an experiment into which they had entered with reluctance and without hope, under more or less resented pressure from "reformers" for whom they had little or no respect.

Of course, a policy conducted in that spirit could only end in failure; the failure, however, would be, not of the policy, but one of those entrusted with the execution of it. Their failure does not prove, indeed, that somebody else would, or even might, have succeeded, but still less does it prove that no effort along the same lines would or could have had a different ending.

In the letter from Dean GEORGE W. KIRCHWEY, printed on this page yesterday, strong confirmation was given to the suspicion that the Great Meadows experiment was doomed from the beginning, simply because it lacked the approval of the higher prison authorities of the State—because they did not believe in what the old school penologists call the "coddling" of convicts. Probably nobody, except a few silly sentimentalists of the sort that send flowers to murderers, does believe in "coddling," as properly defined, but there are many who do believe that the old methods of prison management were and are uselessly severe, injurious to society as well as to the prisoners.

A system that makes men worse when they are released from prison than when they entered it, and which virtually insures that they will return time after time until the gallows or the electric chair terminates the hopeless sequence—such a system must be a bad one; so bad that almost any other ought to be worth an honest trial. Yet just that has been the record of most prisons in this and all other countries up to a rather recent date, and even now the exceptions here or elsewhere are very few. But they do exist, and there was for a while an expectation among optimists that Great Meadows would be one of them.

What Has Been Done Can Be Done.

According to Dean KIRCHWEY, who is a prison reformer with practical experience in Sing Sing, as well as the "theorist" so scorned by those who look at a prison chiefly as a source of political patronage and for the rest as a place of punishment, there was not even so much as a pretense of establishing the honor system at Great Meadows. Those whom by implication he thus accuses will answer that the material facilities in the shape of buildings and arable land provided for them were not such as to permit real experimentation with the gentler methods of control. There is something in that reply, but it only puts part of the responsibility for the so-called failure of the experiment a little further back than the Warden and his guards. It does not deprive of justification Dr. KIRCHWEY'S statement that "the daring dream of those who conceived the plan never found its way into the heads of those who were charged with its execution."

Those who say that the honor system is unworkable in a prison put themselves in the same category as those who say that whooping cough cannot be cured and several of the other respiratory maladies cannot be relieved by the inhalation of chlorine. What, in both cases, is called impossible already has been demonstrated to be possible, and now to report failure is to confess either incompetence or disinclination to adopt a new procedure.

No Proprietics Have Been Violated.

One of THE TIMES'S readers has sent to it a page from the radio newspaper issued during a recent voyage of the Aquitania, and has sent it with obviously confident expectation that this paper would condemn with energy the proposal which the page contained. It was a brief notification that the smuggling of jewelry and precious stones is a crime heavily punished on detection, that the United States Government would pay as a reward for evidence leading to conviction of that crime 25 per cent. of the duties, fines and penalties collected by means of such evidence, and that the American Jewelers' Protective Association, if supplied with such evidence, would collect the reward for the informant without letting his name be made public.

It was this inciting of private persons to do spying in the interest of the importing jewelers that seemed so dreadful to the student of the leaflet, but as long as we have a tariff on precious stones the importers who pay the duties are entitled to protection from those who do not, and it would be hard to figure out how anybody who, knowing that smuggling is going on or is purposed, does not put the knowledge where it will assist in the enforcement of the law, can evade a sharing of the smuggler's guilt. Criminals certainly have no claim for help in concealing their crimes.

As for the importers, naturally they have a keen interest in the enforcement of the law particularly affecting their business and its profits. Of the taste they show in asking for secret information there may be question, but they are well within their legal rights.

A Seeming Waste of Time.

It is hardly compatible with the seriousmindedness of the British Labor Party leaders that they should be making a loud and apparently solemn protest against the wearing of court dress at royal functions by the members of the present British Government.

Such uniforms on Labor Ministers may be, as these critics say, a bit ludicrous, but not much more so than they are on anybody else, and, after all, what difference does it make? Compliance with established custom, when the custom is innocent and no great principle is involved, can pass as courtesy and good manners, while violation of it is at least waste of time that could be used more profitably in attacking any of the many hard problems with which the British Labor Party is confronted.

There is small chance that the policies of RAMSAY MACDONALD will be gravely affected by the occasional wearing by him of knee breeches elsewhere than on the golf course. But perhaps the critics object to his wearing them even there, and to his playing golf at all.

Excavations at Leptis Magna.

To the Editor of The New York Times:

Will you kindly allow me to clarify and qualify some of the statements concerning the recent excavations at Leptis Magna which I made to a representative of THE NEW YORK TIMES immediately upon setting foot on American soil on Sept. 17, and which you printed on the following day? The discrepancies between the interview and the article are few, and I had decided to ignore them, when your inspiring editorial entitled "Leptis Magna" in today's paper changed my mind, because it used as a text several of my statements in a slightly inaccurate form.

Thus while I am reported as saying that "Septimius Severus went to Leptis Magna frequently," I must warn your readers that I disclaim all responsibility for the adverb, since we have as yet no proof that the Emperor visited his native city more than once. Conversely, one word should be added to the statement that Leptis Magna is "the only Roman harbor ever discovered." It should read "discovered intact," because abundant Roman port remains exist elsewhere, but always mixed with later material or modified by more recent civilizations.

You go on quoting:

"Leptis Magna has far more imposing structures and more valuable works of art than any found in Pompeii."

I take full responsibility for the first but not for the second part of that assertion. Generally speaking, we are still above the roots at Leptis Magna, in spite of the removal of several thousands of tons of sand, and only one large building, the Thermae, has been excavated as far as the pavement—that is, as far as the usual level of works of sculpture. Thus any comparison on a non-architectural basis must of necessity be premature. Architecturally, it is already evident that Leptis Magna can challenge Roman cities far ahead of Pompeii in splendor; while her remarkable preservation and the homogeneity of her buildings are qualities not to be overlooked.

The former I expected, but the latter surprised me, because, as you justly say in your editorial: "* * * if the arts were as Punic as the common language was in the boyhood of Severus, Punic rather than Roman art might be expected." And since this is not the case, it seems evident to the writer that our Leptis Magna is not the provincial Punic town of the boyhood of Severus, but an imperial metropolis rebuilt on her ruins by the gratitude and munificence of her former boy, now able to command Urbi et Orbi and anxious to dazzle his fellow-townsmen by transforming their probably Punic-looking settlement into a second Rome, homogeneously erected according to an ambitious building plan.

BRUNO ROSELLI.
Vassar College, Poughkeepsie, N. Y., Sept. 21, 1924.

MY LAIR.

A mountain valley is my lair, set high
Midst city roofs, ringed round by towering walls
And pinnacles of stone whose thousand eyes
Stare down all day upon my vale and drive
Me thence, until the hushing hand of dusk
Lulls them to sleep and spreads her veils of peace
Above the city's roar. With singing heart
Swift climb I then unto my lair on high
To feed my soul with loveliness and rest
My mind with sight of spaces infinite
Across the gorgeous sunset sky of flame
Long lines of antic clouds dance gayly by,
In elfin pranks transforming shapes of mirth
To panoramas weird and threats of doom;
Anon come Keats's "herded elephants
Slow-driven in the west," but marching on,
And ever on, mysterious, intent,
Beneath their ancient argosies of dreams.
The sunset fades, the darkling robes of night
Enfold the sky, the town, and peace descends
To reign o'er all that from my lair I see;
It fills my heart, it broods within my soul,
It washes me all clean of daily soil,
And then My Lady Moon comes riding low
(Though far above the streets below is she!)
And gently harkens to my questing thoughts
That mount and soar, a'an to the gates of God,
Until among the stars they make their nests.

FLORENCE FINCH KELLY.

HORTICULTURAL SHOW HELD

Flowers, Fruit and Vegetables Win Prizes in Tarrytown Exhibition.

Special to The New York Times.

TARRYTOWN, N. Y., Sept. 26.—A small but excellent exhibition of flowers, fruit and vegetables, the twenty-sixth annual show of the Tarrytown Horticultural Society, began today in the Y. M. C. A. Building and will end tomorrow evening. Among the special prizes offered were silver cups by the Boyce Thompson Institute for Plant Research, James Speyer and Mrs. F. E. Lewis.

The Boyce Thompson Cup was won by Mrs. Richard C. Colt for the best exhibit of dahlias and the Speyer Cup went to Jesse S. Straus for the best collection of vegetables, arranged for effect. Mr. Straus also won the first and second prizes in that class. Stanley McCormick took first prize among the apple exhibits and Mrs. Howard Carrell took first in the pear class. Mr. Straus also took first for the best collection of fruit grown out of doors, including peaches, pears, apples, raspberries, blackberries, grapes, plums and melons.

Colonel H. H. Rogers carried off several firsts for various exhibits, including the best collection of hardy perennial flowers. Mrs. Caspar Whitney won first for the best six blooms of cactus dahlia, and first for the best six spikes of gladioli. Mrs. Stanley McCormick took first for the best vase of assorted gladioli, arranged for effect, and also for the best twelve spikes of gladioli in vases.

PRINCE MAY GO TO COAST.

He Contemplates Curtailing Visit to Ranch—Comes Here Oct. 22.

TORONTO, Sept. 26.—The Prince of Wales may cut short his stay on his ranch in order to make a trip to the Pacific Coast, visiting Vancouver and Victoria, B. C., it was said here today after a visit to the Lieutenant Governor by Major P. K. Hodgson of the Governor General's staff. The official itinerary has not been completed.

The Prince is expected to leave the ranch next week for Jasper National Park and the Coast. It is suggested that he may abandon his plan to hunt in Mount Robson Park in order to spend Oct. 13 and 14 in Toronto. He is due in Ottawa on Oct. 16. A two-day stop in Winnipeg and a visit to Montreal are also on the tentative schedule, which calls for embarkation on the Olympic at New York on Oct. 22.

HIGH RIVER, Alta., Sept. 26.—The Prince of Wales reached his ranch at noon today, having remained on his special train for a late sleep. He and several members of his party suffered from colds contracted from the sleet storm yesterday.

The Prince visited the local Masonic Lodge last night, signing the register and shaking hands with the members.

Professor W. J. Carlyle, manager of the Prince's ranch, and Sir Walter Peacock met the Royal party here and accompanied them on the motor trip to the E. P. ranch.

PLAN PALESTINE RESORT.

Area Set Aside Near Balfouria to Establish a Garden City.

Plans for building a garden city in Palestine to attract tourists and others interested in the Zionist movement were discussed yesterday at a luncheon at the Hotel Brevoort in honor of E. S. Kadoorie of Shanghai, China, who is one of the chief sponsors of the project. The gathering was held under the auspices of the Zionist Organization of America, with Judge Bernard A. Rosenblatt presiding. Mr. Kadoorie is a financier who has spent most of his life in China and who has been identified with many Jewish philanthropic enterprises.

The American Zion Commonwealth, which has founded the existing colonies in Palestine, has given 4,000 acres of land near Balfouria as a site for the new resort. It is planned to construct large modern hotels, a golf course and other features designed to attract the wealthy tourist. The city will be named Kadoorie, after its founder.

Mr. Kadoorie will leave for England on Oct. 4 and proceed to Palestine in January to launch the new city.

TOWN HAS ONLY TWO VOTES.

Somerset, Vt., Has Five Vacant Offices When Man and Wife Move.

MONTPELIER, Vt., Sept. 26.—The Secretary of State of Vermont has been asked to advise the town of Somerset, Windham County, which finds itself with only two legal voters.

The town had four voters until recently, but Mr. and Mrs. H. W. Leonard are moving to a new home. Mr. Leonard is resigning his offices of town clerk and treasurer, while Mrs. Leonard is resigning as tax collector, constable and school director.

The town maintains one school, which has two pupils. The total assessed valuation, real and personal, is $106,672. In 1922 there were ten legal voters; in 1923, five. At the recent primary two votes were cast.

SAYS MEN'S DRESS IS WRONG

London Specialist Declares They Wear Too Much and Wrong Goods.

LONDON, Sept. 26.—The well-tailored man is an abomination from the point of view of hygienics, according to a Harley Street specialist.

"All tight-fitting, closely woven garments, such as the majority of men wear in town, are unhealthy," the doctor says. "Men wear the wrong sort of clothes and far too many layers of them.

"I should say men would look a great deal younger at 40 than they do now if they adopted a more sensible costume. I don't suggest that men need go about the streets in jumpers, but they might wear more loosely-woven tweeds. Waistcoats also could be discarded; they are a social convention of no particular use."

PLEA FOR SIMPLE FAITH.

Evangeline Booth Commends Work of Salvation Army Officers.

The National Commander of the Salvation Army, Evangeline Booth, commended officers at a conference yesterday at the First Presbyterian Church for avoiding theological disputes and for adhering rigidly to the simple religious truths which have made their work successful.

"Our religious beliefs are firmly established in the minds of the people," she said. "Their practicability in solving the problems of humanity have been demonstrated. We cannot afford to take liberties with such a religion. We cannot afford to subject it to the chance winds of current opinion and what is known as modern criticism."

TAX REFUND IS $17,000,000.

Bureau Practically Completes Returning 25% to Taxpayers.

WASHINGTON, Sept. 26.—The Bureau of Internal Revenue announced today that it had practically completed the work of refunding the 25 per cent. of the income tax to individuals who paid their tax in full at the time of filing their returns.

Complete examination of the records of the sixty-five internal revenue collectors showed that more than 2,200,000 taxpayers had settled their accounts in full in advance of the enactment of the revenue law which allowed them a reduction of 25 per cent. The refunds authorized by the law totaled approximately $17,000,000.

PRODUCTION STEADY IN AUGUST SURVEY

Reserve Board Reports That Employment Increased Slightly During Month.

PRICES ROSE 2 PER CENT.

Increase Is Attributed to Farm Revival—Bank Loans and Investments Advance.

Special to The New York Times.

WASHINGTON, Sept. 26.—Production in basic industries was maintained during August at about the same level as in the two preceding months and factory employment showed a slight increase, according to the Federal Reserve Board's summary of general business and financial conditions throughout the several Federal Reserve districts, based upon statistics for the months of August and September. The summary was issued today.

"Wholesale prices as measured by the index of the Bureau of Labor Statistics increased 2 per cent. in August and were about at the same level as a year ago," the board announced. "The advance was due largely to further increases in prices of farm products and foods, though all other commodity groups except metals and fuel also advanced. During the first three weeks of September prices of wheat, rye, wool and rubber increased, while those of cotton, silk, petroleum and metals declined."

Loans and investments of member banks in leading cities are found by the board to have continued to increase during the four-week period which ended Sept. 10, and on that date reached a record figure about $1,000,000,000 above the level of three months earlier.

Commercial Loans Increased.

"The largest increase," the summary states, "was in loans on stocks and bonds, and commercial loans also increased, owing partly to seasonal demands for credit. The growth of investments by member banks continued, though at a somewhat slackened rate.

"At the Federal Reserve Banks there was a further increase in the holdings of Government securities and of acceptances, with the result that in the middle of September, although discounts were at the low point for the year, the total volume of Reserve Bank credit was higher than at any time since last Spring. Seasonal increase in the demand for currency was reflected in a decline in cash reserve and at the Reserve Banks in certain of the agricultural districts in an increase of Federal Reserve note circulation.

"Slightly firmer conditions in the New York money market in late August and early September were reflected in a slight advance in the rate on commercial paper from 3 3/4@4 to 3 1/4@4 per cent. After the middle of September a recurrence of easier conditions followed Treasury operations. The Sept. 15 offering of one-year Treasury certificates bore 2 1/2 per cent. interest, the same rate as the six months issue sold in June."

The board states that its index of production in basic industries, adjusted to allow for seasonal variations, continued in August at the same level as in June and July.

Steel Production Increased.

"Production of steel was substantially larger than in July," the board declared, "and the output of pig iron and mill consumption of cotton also increased. Sugar meltings and production of anthracite and zinc, on the other hand, were smaller. Factory employment increased slightly in August and average weekly earnings increased 0.8 per cent. owing to less part-time employment. Larger working forces were reported in the textile, leather and automobile industries. Building contracts awarded, contrary to the usual seasonal trend, were 3 per cent. larger in August than in July.

"Crop conditions showed further improvement in August and the Sept. 1 estimates of production by the Department of Agriculture were larger for wheat, oats, barley and potatoes. Estimated yields of corn, cotton and tobacco, however, were smaller. Harvesting has proceeded rapidly this year, and the August marketing of wheat was larger than in either of the last two years.

"Bank debits, which reflect the volume of business transactions settled by check, showed about the usual seasonal decrease in August, but were larger than a year ago. Railroad shipments increased slightly as a result of larger loadings of miscellaneous merchandise, grain and coal. Wholesale trade was 7 per cent. larger than in July, owing to seasonal increases of dry goods and shoes and meat, but continued to be smaller than a year ago.

"Department store sales showed less than the usual increase in August and were 7 per cent. smaller than last year. Mail order sales increased more than usual at this season and were 1 per cent. larger than in August, 1923. Merchandise stocks of department stores at the end of August for the first time this year were smaller than on the corresponding date of 1923."

TRAFFIC CASE JAM GROWS.

McAdoo Urges New System Following Near-Panic Thursday.

Chief Magistrate William McAdoo, in investigating yesterday the near-panic at Traffic Court caused Thursday by creaking joists, said that there was not a steel beam in the place. Since January there have been 60,000 cases, or 10,000 more than for the same period last year, setting a record for the court since its establishment in 1916.

Magistrate McAdoo said conditions there were "very bad." If anything had happened there Thursday, there might have been considerable loss of life. He said he had been in touch with Inspector Dominick Henry, in charge of traffic, in an effort to make arrangements to lessen the crowding.

One of his suggestions was for part of the policemen to serve summonses returnable at nine in the morning and others at 2 o'clock in the afternoon, dividing the day's burden. Some such arrangement would soon be instituted, Magistrate McAdoo said, because the rate of increase would progress until by 1927 the Traffic Court would annually be carrying a load of 200,000 to 250,000 cases.

Yesterday there were only 282 cases in the court as compared with 722 cases on the calendar Thursday, when some of those in the crowds which packed corridors and stairways thought they felt the floors give.

1,413,000,000 Hair Nets a Year.

WASHINGTON, Sept. 26.—Despite bobbed hair vogue, hair nets are being sold to the American public at the rate of 1,413,000,000 annually, according to figures presented

TERTIUS VAN DYKE ENGAGED TO MARRY

Pastor of Park Avenue Presbyterian Church to Wed Miss Mary E. Cannon.

FORMER CHURCH SECRETARY

While Bride-to-Be Held This Office Her Romance With Son of Dr. Henry van Dyke Began.

The engagement is announced of Miss Mary Elizabeth Cannon, daughter of Mr. and Mrs. Le Grand Cannon of New Haven, Conn., and the Rev. Tertius van Dyke, only son of Dr. Henry van Dyke, author, former diplomat and distinguished clergyman.

Mr. van Dyke is the pastor of the Park Avenue Presbyterian Church at Eighty-fifth Street and Miss Cannon was for one year the church secretary. It was while Miss Cannon held this office that the romance began. Miss Cannon resigned last May and has since been living home with her parents preparing for the wedding. This will take place quietly at the Cannon home on Nov. 15.

Miss Cannon is a graduate of Vassar College. While there she was active in the religious life of the institution and after her graduation she again took up much voluntary work in her home church at New Haven. When she came to the salaried office in the Park Avenue Church Miss Cannon was not content with her secretarial duties, but she taught in the Sunday school and supervised the weekday Bible school, which was held for children Wednesday afternoons.

After their honeymoon Mr. van Dyke and his bride will occupy the beautiful brownstone manse which adjoins his church, which is a miniature Gothic cathedral.

Mr. van Dyke has been pastor of the local church for the last five years. He was born in this city thirty-eight years ago when his father was pastor of the Brick Presbyterian Church. Mr. van Dyke was graduated from Princeton University, Class of 1908, where his father was until recently professor of English literature; Magdalen College, Oxford University, Class of 1910; Union Theological Seminary, this city, Class of 1913. The same year he was ordained to the Presbyterian ministry. His first pastorate was at the Spring Street Presbyterian Church, this city. From there he went to the Park Avenue Church.

While Dr. van Dyke was Minister to The Hague Tertius served as his secretary. The pastor is a member of the Presbyterian Board of Foreign Missions, and he is Chairman of the Committee on Nominations of the Presbytery of New York. He is literary editor of Christian Work. He is a director of the American Waldensian Aid Society.

Among the publications of Mr. van Dyke are "Songs of Seeking and Finding." He is a member of the Princeton, University and Century Clubs. His churchmanship is that of a Modernist.

TODAY'S WEDDINGS.

Misses Caroline Talmage and Mary W. Morris Among Brides-to-Be.

There will be a number of weddings of interest to New York society today. One of the largest will be that of Miss Caroline Talmage, daughter of Mrs. Edward T. H. Talmage of this city and Bernardsville, N. J., to Ferdinand Jelke Jr., which will take place in St. Bernard's Church in Bernardsville this afternoon at 3:30 o'clock. The ceremony will be followed by a reception at Tollemache House, the country home of the bride's mother.

The bridal party and a number of additional young people were the guests last night of one of the bridesmaids, Miss Esther Stevens, daughter of Mrs. Robert Livingston Stevens, at a dance at their country place in Bernardsville. They included the Misses Betty Fredlin, Sibyll Bliss, Sally Sage, Hope Winchester and Molly Boocock, also Jarvis Cromwell, Van Rensselaer Halsey, Richard Le Farrell, Prentice Talmage, H. Kirkland Jones and Albert James Redway.

The marriage of Miss Mary Wistar Morris, daughter of Mr. and Mrs. Benjamin Wistar Morris, to Robert Barnard O'Connor will take place today in St. Mark's Church, Mount Kisco. A reception will follow at Hauxhurst, the country place of the bride's parents.

In the Church of All Angels, Twilight Park, Haines Falls, N. Y., today at noon, Miss Elise Fairfax Lea, daughter of Mr. and Mrs. Howard Fairfax Lea, will be married to William Burt Macbride Jr., a member of the faculty of Columbia University.

The marriage of Miss Ruth Putnam McAneny, daughter of Mr. and Mrs. George McAneny, to Sherman Loud will take place this afternoon at 4 o'clock in St. George's Church, Stuyvesant Square, and will be followed by a reception at the Cosmopolitan Club.

Samuel Frothingham, son of Mrs. Samuel Frothingham and the late Mr. Frothingham of this city, and Lenora Mass., will marry today in Chicago Miss Mary B. Wegg, daughter of Mr. and Mrs. Donald B. Wegg. Mr. Frothingham is a nephew of the late George von Lengerke Meyer.

Miss Katharine J. Blackwell, who will be married to Frederic Almy Cammann next Wednesday, will give a dinner for her bridal attendants tonight at the home of her parents, Mr. and Mrs. George E. Blackwell, 42 East Eighty-first Street. At the Tuxedo Club in Tuxedo Park at the same time Mr. Cammann will give his farewell bachelor dinner.

The marriage of Miss Eleanor Peggy Weber, daughter of Mr. and Mrs. Charles J. Weber of this city, to Fern James Mackey of the Hotel Belleclaire, will take place this afternoon in the Church of Notre Dame, 114th Street and Morningside Drive.

McKim-Bevans Wedding Oct. 15.

Miss Charlotte Bevans, daughter of Mr. and Mrs. D. Peyton Bevans of Short Hills, N. J., will be married to William Lee McKim on Oct. 15, at noon, in Christ Church, Short Hills, N. J. The Rev. C. Malcolm Douglas will officiate, assisted by the Rev. Walter Gwynne. The ceremony will be followed by a wedding breakfast at the home of the bride's parents. Miss Isabel Bevans will be her sister's maid of honor. Lispenard McKim will be his brother's best man.

N. R. Hopkins Married in England.

The marriage of Nathaniel Richmond Hopkins of Montclair, N. J., and Miss Jessie Louise Pearce, youngest daughter of the late Alfred James Pearce of Rose Hill, Bowdon, Cheshire, England, took place on Wednesday in St. Jude's Church, South Kee, England. Mr. and Mrs. Hopkins will return to America Nov. 1 and will make their home at 42 Plymouth Street, Montclair.

Miss Jane Jackson Gives a Tea.

Miss Jane Jackson, daughter of Mr. Ray Jackson of Rye, N. Y., Vice President of the Westchester Biltmore Country Club, gave a tea yesterday in the Palm Court of the Biltmore previous to her sailing today on the Lafayette for Paris, where she will attend the private school of Mlle. Rey. Her guests, all fellow-students who are sailing on the same steamer with Miss Jackson, were Miss Klemeche Austin of Boston, Miss Alice Skinner and Miss Charlotte Bryan, cousins of Erie, Pa., and Miss Merrill Jones of San Francisco.

Miss Sparks to Make Debut on Ship.

Sir Ashley and Lady Sparks have decided on a novel manner for introducing to society their second daughter, Miss Eleanor Sparks, for whom they will give a dance on board the Berengaria on Nov. 22. Miss Sparks was graduated from the Spence School and also from Miss Skinner's School in Farmington, Conn. She is identified with hunting circles on Long Island.

SOCIAL NOTES

New York.

Mr. and Mrs. Franklin Delano Roosevelt will give a tea on Dec. 3 at their home, 47 East Sixty-fifth Street, to introduce their daughter, Miss Anna Eleanor Roosevelt. A dance for Miss Roosevelt will be given on the night of Dec. 13 at the Colony Club by her grandmother, Mrs. James Roosevelt.

Mrs. Pierpont Morgan Hamilton, who has been a part of this Summer with her parents, Mr. and Mrs. G. Ledyard Blair, at Blairsden, their country place in Peapack, N. J., will sail today on the Majestic to join her husband at their home in Paris. Mrs. Hamilton was Miss Marie Louise Blair. Her husband is a grandson and namesake of the late Pierpont Morgan. It was the first time since her marriage in 1919 that Mrs. Hamilton had been here.

Mr. and Mrs. George Carey have sent out invitations for the marriage of their daughter, Miss Elizabeth Bleecker Carey, to Erard Adolph Matthiesen, a son of Mr. and Mrs. Conrad Matthiesen of this city, on the afternoon of Oct. 11, in Christ Church, Short Hills, N. J.

Mr. and Mrs. Cornelius F. Kelley and their family have returned to 907 Fifth Avenue after passing the Summer in Montana. Miss Dorothy Kelley will be introduced to society during the season.

Mrs. Joseph Pulitzer will give a dinner tonight at Kiluna Farm, the home in Manhasset of her son, Ralph Pulitzer, for the Marquess and Marchioness of Milford Haven. The Marquess is the brother of Lord Louis Mountbatten, who had been a guest of Mrs. Pulitzer previous to sailing last week for England.

Colonel and Mrs. J. Wray Cleveland and Miss Marjorie Cleveland, who passed the Summer in Vichy, France, where they took the cure, are at the Hotel Leonori for the Winter.

Mr. and Mrs. Ottomar H. Van Norden, who passed the Summer in Watch Hill, R. I., have taken an apartment for the Winter at the Madison, 15 East Fifty-eighth Street.

Mrs. Thomas Unham Coe, who is returning on the France, will be at the Vanderbilt for the season.

Mrs. William F. Sheehan, who went abroad last Winter, returned on the Majestic and is at the Colony Club for a while.

Mr. and Mrs. Paul Deming of Detroit are at the Plaza, after spending the Summer abroad, and have with them Paul Deming Jr., and the Misses Mary and Celia Deming. Miss Mary Deming is entering the Masters School at Dobbs Ferry.

Prince Prachatipok, brother of Rama VI., King of Siam, and the Princess had luncheon at Sherry's yesterday.

Mrs. Coburn Haskell and Miss Gertrude Haskell have closed their country place, Blue Hill, in Maine and are at the Lorraine for a few days before returning to Cleveland.

Mr. and Mrs. John M. L. Rutherford, whose marriage took place at White Sulphur Springs on Sept. 11, have returned from their wedding trip in New England and were the guests of Mrs. O. Harry Gruner at luncheon at Pierre's yesterday.

Mr. and Mrs. Albert Gallatin and their two daughters, the Misses Margaret and Phyllis Gallatin, have returned from Europe and are at the Plaza for a week before opening their home at 7 East Sixty-seventh Street.

CABRERA, GUATEMALA'S EX-PRESIDENT, DEAD

Ruler for 22 Years Was Centre of Many Political Uprisings—Once Sentenced to Death.

SAN JUAN DEL SUR, Nicaragua, Sept. 26 (Associated Press).—Manuel Estrada Cabrera, former President of Guatemala, died Wednesday at Guatemala City and was buried yesterday at Quezaltenango, his birthplace, according to information which reached here today from Guatemala.

Manuel Estrada Cabrera, for twenty-two years the ruling power of Guatemala, was credited with being responsible for the real development of that country, although his régime ended with his imprisonment. During his rule he built one of the most magnificent capitals in Central America and was said to have been the first head of a Government on the American Continent to adopt aviation for his army.

Unable to withstand the growing sentiment against his arbitrary attitude, Cabrera was ousted as President in 1920 and Carlos Herrera, a financier, was chosen Provisional Executive. The deposed ruler, however, gathered his followers about him and made a final attempt to regain his lost prestige. He bombarded Guatemala City, the capital, and many civilians were killed and wounded. He was later defeated, captured and sentenced to death. This sentence was subsequently commuted to imprisonment.

In 1922 the former President was released from prison because of ill health and permitted to reside with his sister. Quezaltenango, was born at Quezaltenango, Nov. 21, 1857. He was graduated from a law school in Guatemala City in 1883 and was later named a Departmental Chief Justice by General Barrios, then Dictator. When General Barrios was assassinated in 1898 Cabrera, then a leader of the Assembly, was chosen President as his successor.

VISCOUNT LONG DIES AT 70.

Former First Lord of the Admiralty Had Held Many Posts.

LONDON, Sept. 26.—Viscount Long, former First Lord of the Admiralty, Chief Secretary for Ireland and President of the Local Government Board, died this evening at his home, Rood Ashton.

Walter Hume Long was born in Bath in 1854. He entered politics in 1880, when he was elected Member of Parliament on the Conservative ticket for North Wilts. He became Parliamentary Secretary to the Local Government Board in 1886 and held the post until 1892. From 1895 to 1900 he was President of the Board of Agriculture and from the latter year until 1905 he was President of the Local Government Board. He became Chief Secretary for Ireland in 1905 and Secretary for the Colonies in 1916. From 1919 to 1921 he was First Lord of the Admiralty. His volume of reminiscence, "Memories," was published a few months ago.

EDMUND OTIS HOVEY DIES.

Curator of Geology in American Museum of Natural History.

Edmund Otis Hovey, a resident of Yonkers, curator of geology in the American Museum of Natural History since 1910, and an authority on volcanic eruptions, died early this morning in Roosevelt Hospital at the age of 59. In the course of his preparation for his book on Mount Pelee he camped five days at the rim of the volcano's crater, his wife bearing him company.

In 1913 he returned to New York after two years in the Arctic as a member of the Crocker Relief Expedition sent out to rescue Donald B. MacMillan.

Mrs. Herman Frasch Dead in Paris.

Dispatches from Paris announce the death there last Thursday of Mrs. Herman Frasch, widow of the founder of the Union Sulphur Company of this city. Her daughter, Countess Frieda Castelbarco, was with her. Funeral services will be held on Monday at the American Protestant Cathedral in Paris. The body will be brought to the United States for interment at Locust Valley, the estate of her grandson, Herman Frasch Whitney.

Mrs. Frasch's husband, who died in 1914, was a distinguished inventor and chemist. He was especially noted for his invention of methods of sulphur production and was foremost in the development of new fields in this country. During the latter part of his life he and Mrs. Frasch spent much of their time in Paris. Her daughter, formerly Mrs. Henry White, was married to Count David Augustus Castelbarco in 1922.

HERBERT BRIDGMAN DIES AT SEA AT 80

Explorer, Scientist and Newspaper Man Expires on U. S. Training Ship Newport.

LONG SUPPORTER OF PEARY

He Led Three Relief Expeditions and Was an Organizer of Trip That Reached North Pole.

Herbert L. Bridgman, explorer, scientist and newspaper man, died at sea on board the United States naval training ship Newport on Wednesday, according to wireless advices received yesterday at the offices of The Brooklyn Standard Union, of which he was business manager.

Mr. Bridgman was one of the organizers of Peary's expedition which reached the North Pole, and it was to him that Peary cabled the famous code message "Sun," which meant "Pole reached; Roosevelt (the ship's name) safe." It was Bridgman who in 1894 led the relief expedition after Peary, who was lost in the Arctic. He found Peary, provisioned him and brought back Mrs. Peary and her infant daughter. Mr. who had been born in the Far North. He won fame also as a mountain climber and African explorer.

Mr. Bridgman was 80 years old. He had made the trip on the training ship at the request of the Navy Department for the purpose of lecturing to naval students. He had left his duties as business manager of the Brooklyn paper, regarding his cruise as a vacation. He had been apparently in good health considering his age. Death was caused by cerebral hemorrhage.

A general muster of the ship's company was called after his death. The navy was called after his death. The ship was stopped for ten minutes, ensign and pennant were half-masted and a prayer was read. The Newport then proceeded to Hamilton, Bermuda, and is expected to arrive at New York next Tuesday.

Newspaper Man for 60 Years.

Mr. Bridgman was born at Amherst, Mass., on May 30, 1844 and was graduated from Amherst in 1866. He was a newspaper man for sixty years, having entered that line in 1864. He was one of the founders of the American Newspaper Publishers' Association and attended its first meeting thirty years ago at Rochester, N. Y.

His close connection with Peary began in 1892. The great explorer in that year came back from his expedition to Greenland which proved that Greenland was an island. Mr. Bridgman became the explorer's warmest friend and was the personal leader of three expeditions sent into the Arctic to relieve Peary when doubt was entertained as to Peary's fate.

Peary returned to the Arctic in 1893 and in the following year Bridgman led the pre-arranged relief expedition on the steamer Falcon. In 1896, Mr. Bridgman, who was a man of many kinds of scientific attainments, attached himself as a taxidermist to Peary's first expedition in search of the North Pole. On the return from that expedition he organized the Peary Arctic Club, which gave strong support to the discoverer in all his subsequent work. In 1901 Mr. Bridgman, then nearing 60 years old, led another expedition to the relief of Peary in the steamer Erik.

In 1904, at the age of 60, Mr. Bridgman made a journey up to the headquarters of the Nile and penetrated into the interior of Africa, covering much of the ground which had been trodden by Livingstone and Stanley. He told of this in his book "The Sudan; Africa from Cape to Centre." He made his name as a mountain-climber by scaling with Professor Libbey the Mess Encantada in New Mexico.

On his African trip he crossed to the upper Congo, where he proceeded by steamer to and fell to Leopoldville, the capital of the Congo Free State. There he made a thorough study of social and political conditions and investigated the charges of maladministration against the Belgian officials, which caused so much feeling in England.

Mr. Bridgman was a delegate of the United States National Geographic Society, the Peary Arctic Club, the Explorers Club and the Arctic Club of the International Congress for the Study of the Polar Regions, held at Brussels in 1906. In a similar capacity he attended further international gatherings of explorers at Brussels in 1908 and Rome in 1913.

There were other notable journeys to the Sudan, to Bulgaria, to Hawaii. Mr. Bridgman wrote extensively of his travels and of his impressions of foreign parts. On his journey to Hawaii two years ago he shipped as "freight clerk" aboard the new steamer Haleakala on its maiden voyage.

Figure in Field of Education.

Mr. Bridgman held the honorary degree of LL.D., bestowed by his alma mater, Amherst, in 1920. Throughout his long and active life he was a big figure in the field of education. For many years he was a lecturer on the staff of the Department of Education in this city.

In 1917 Mr. Bridgman was elected a member of the Board of Regents of New York State, succeeding the late William Berri, publisher of The Standard Union.

The Consul General of Bulgaria in New York, on behalf of King Ferdinand, in December, 1921, conferred on Mr. Bridgman the rank of Officer of the Order of St. Alexander in recognition of his writings on Bulgaria and his travel in that country.

HAMILTON, Bermuda, Sept. 26.—The New York State schoolship Newport, having on board the body of Herbert L. Bridgman, who died aboard ship on Wednesday, left this afternoon for New York, where it is expected to arrive on Tuesday morning.

LOTTA'S ESTATE TO CHARITY

Property Will Run Into Several Millions, Attorney Declares.

Special to The New York Times.

BOSTON, Sept. 26.—Lotta Crabtree left all of her money to charity. Her estate will run into several millions of dollars, it was disclosed today by William A. Morse, who for years had been her attorney. Mr. Morse said today that most of her fortune would be devoted to benevolent purposes.

Lotta Crabtree, the actress, who died Thursday in the Brewster Hotel in Boston, will be buried tomorrow afternoon in Woodlawn cemetery, this city, beside her brother, "Jack" Crabtree, who managed her racing stable until his death. Services will be held in the chapel at the cemetery at 2:30 o'clock.

Alvah Milton Kerr.

Alvah Milton Kerr, author and editor, formerly of Chicago, died yesterday at 4,001 Kingswell Avenue, Hollywood, Cal., following a paralytic stroke. He was 66 years old. For twenty years he was editor of The Chicago Ledger until poor health caused him to retire in 1918. Since then he had lived in California. His only child, Mrs. Enid K. Sinclair, lives at Mineola, N. Y. Among his books were "Heroes of Wire and Rail" and "The Diamond Key." His short stories had appeared in The Saturday Evening Post, Collier's and Cosmopolitan.

Dr. Steele Found Dead at Bellevue.

Dr. Henry Steele of 454 East 163th Street, an interne at Bellevue Hospital, was found dead in a laboratory room at the hospital at 8 o'clock yesterday morning. His death is believed to have been caused by heart disease. Dr. Steele was 26 years old. After graduation from Cornell Medical School in 1922 he had worked as a bookkeeper and postal clerk. He was the son of Henry Smulevitz, editor and four years ago changed his name legally to Steele. In addition to his parents he left a sister, Rose Smulevitz.

DR. JONATHAN BACHMAN DIES AT 86 YEARS

'The Pastor of Chattanooga' Was Ex-Moderator of Presbyterian Church in America.

Special to The New York Times.

CHATTANOOGA, Tenn., Sept. 26.—The Rev. Dr. Jonathan Waverly Bachman, for fifty years pastor of the First Presbyterian Church of this city, died at 2 o'clock this afternoon at his home in McCallie Avenue, where he had been ill for the last several weeks. He would have been 87 years old on October 9 next. Dr. Bachman was conscious until within a few hours of the end.

Dr. Bachman resigned the pastorate of his church Oct. 9, 1923, on his birthday anniversary and the fiftieth anniversary of his pastorate. He had patiently waited the selection of a successor, who was installed Monday night of this week—the Rev. Dr. Thomas P. Venable. During that night it was expected Dr. Bachman would die, but his unusual vitality held him on for more than three days after his place had been officially filled by another.

Dr. Bachman is survived by one son, Judge Nathan L. Bachman, formerly on the bench of the Supreme Court of Tennessee, and three daughters, Mrs. Francis Bachman Magill, Mrs. Charles H. Hyde and Mrs. W. Speak all of this city. All of Dr. Bachman's children and grandchildren were with him at the end with the exception of one grandson, Major John W. Anderson of the United States Army.

Dr. Bachman was of Swiss origin and was born on Oct. 9, 1837, on his father's farm called Roseland, in Sullivan County, Tenn., on the head waters of Tennessee River.

The Bachman family came to America early in the eighteenth century, for reasons connected with religious freedom, and settled near Philadelphia, Pa. Thence they came to Tennessee late in the same century. Jonathan was his father's name and his mother was the form her name was Frances Rhea. She was granddaughter of the Rev. William Rhea, a lineal descendant of "Matthew the Rebel," a Clan Campbell chief in Scotland.

Dr. Bachman was at one time Moderator of the Presbyterian Church in the United States and for ten years was Chaplain General of the United Confederate Veterans, having served with distinction in the Southern army in the Civil War. He was known as "the pastor of Chattanooga." Dr. Bachman had officiated at practically every funeral in this city for the last forty years and had married more couples probably than any other minister in the State.

The body of Dr. Bachman will lie in state in the First Presbyterian Church from noon Saturday until noon Sunday. The funeral services will be held at 2:30 Sunday afternoon, with interment in Forest Hills Cemetery. The Rev. Drs. Thomas S. McCallie, E. A. Elmore and Thomas P. Venable will be the officiating ministers.

No man in Chattanooga commanded the universal love and respect bestowed on Dr. Bachman. His work among the sick, especially in times of epidemic, made him the most widely known man in the entire section. In the cholera and yellow fever epidemics in the early seventies he risked his life constantly for the relief of others. His charity work was widespread, but was so quietly performed that few knew the extent of his efforts.

CARL BURRIAN DEAD.

Tenor Sang in Metropolitan Opera Company From 1907 to 1912.

PRAGUE, Sept. 26.—Carl Burrian, operatic tenor, died today at his country home near Rakovnik, about 15 miles outside of Prague. He was 53 years of age.

Burrian was a native of Prague. He studied music with Piwoda and made his operatic début last year at the Imperial Russia, in 1892. After appearances at Cologne, Hanover and Hamburg, he sang Parsifal at Bayreuth in 1896. He then joined the Dresden Court Opera and created there in 1905 the rôle of Herod in "Salome," a rôle that he sang on the first performance of the opera in this country, Jan. 22, 1907. From 1907 to 1912 he was a member of the Metropolitan Opera Company, and since then had been with the Vienna Court Opera, also singing frequently at Covent Garden. While here he appeared chiefly in the Wagnerian operas.

HOWARD E. SHAW DEAD.

Vermont Democratic Nominee for Governor Dies of Infantile Paralysis.

MORRISVILLE, Vt., Sept. 26.—Howard E. Shaw of Stowe, Democratic candidate for Governor of Vermont, died early today of infantile paralysis. He had been ill since Sunday.

Mr. Shaw, who received the nomination of his party for Governor in the recent primaries without opposition, was 57 years old. He served in the Vermont Legislature as a Representative of Stowe for two years and had long been active in Lamoille County politics.

He was engaged in the lumber business in his native town of Stowe, where he also directed a large grocery store. He was a director of the Lamoille County Savings Bank and Trust Company of Hyde Park. His wife and three children survive him.

JOHN W. COPE DEAD.

Veteran Actor Dies From Cancer at His Home, in Bogota, N. J.

John W. Cope, the veteran actor, who played important parts in many New York productions of the last twenty years, died yesterday afternoon at 75 Palisade Avenue, Bogota, N. J., after a long illness of cancer. Services will be held at 2:30 tomorrow afternoon from the Ricardo Funeral Chapel, 206 Main Street, Hackensack, N. J.

Mr. Cope was born and educated in Des Moines, Iowa, and was in business there when a chance suggestion of a friend, treasurer of the local theatre, that they rehabilitate a stranded road show, started him on his theatrical career.

Obituary Notes.

Dr. CLINTON B. PARKER, for forty-five years a practicing dentist in Brooklyn, died on Thursday at his home, 154 Clinton Street, Brooklyn. He was 67 years old. Dr. Parker was born in Watertown, N. Y., and was graduated from the University of Pennsylvania, class of 1879. He was a member of Commonwealth Lodge, F. and A. M., the Aurora Grata Consistory, Kismet Temple, A. A. O. N. M. S., the Brooklyn Dental Society, the American Academy of Dental Surgeons, and the New York State and the National Dental Societies. He left a wife, two married daughters.

JOHN BYRNE, builder, died on Thursday at his home, 74 Underhill Avenue, Brooklyn. He had been a resident of that borough for half a century and left three sons and two daughters.

WILLIAM A. SAWYER, Superintendent of the First District, Eastern Division of the Western Union Telegraph Company, for which he had worked continuously fifty-four years, died yesterday in Buffalo. He was born in Waterbury, Conn., and entered the company's employ as a messenger boy.

Mrs. ELLEN LAHEY, mother of Chief Inspector William J. Lahey of the Police Department, died Thursday night in her home, fourth floor at 1 Bells Place. She was 80 years old. After an illness of several months.

WILLIAM F. RITCH, head of the insurance firm of his name at 30 West Forty-third Street, died yesterday at Homestead Hall, Roslyn, L. I. He left a wife and married daughter, Mrs. John L. Tonnele.

CHARLES EDWARD JULIN, who was Secretary to Governor Hollis S. Woodruff and to Mayor John F. Hylan and was Secretary of the New York Chamber of Commerce for twenty years, died suddenly yesterday in New Haven, Conn.

V. V. BARNES of Elon City, Ill., 73 years old, the first Municipal Judge in Illinois, died yesterday at his home. Judge Barnes was appointed to his judicial position by the late John Alexander Dowie, founder of Zion City, in 1903.

HARRY F. WILSON, for many years night city editor of The Philadelphia Record and a political writer, died suddenly last night. Mr. Wilson was 67 years old. Before going to Philadelphia he was on the staff of The Associated Press in Baltimore.

ANDREW W. PRESTON.

President of the United Fruit Company Dies at 78 Years.

SWAMPSCOTT, Mass., Sept. 26.—Andrew W. Preston, President of the United Fruit Company since its organization in 1899, died tonight at his Summer home here. He was 78 years old. He had been in poor health for some time.

Confirmation.

SCHNEIDER—Mr. and Mrs. Jack Schneider, 1,845 7th Av., announce the bar mitzvah of their son, Sanford R., Saturday, Oct. 4, Temple Ansche Chesed, 114th St. and 7th Av. At home.

SIMON—Mr. and Mrs. J. E. Simon, 205 West 88th St., wish to announce the bar mitzvah of their son, Sidney. At home Sunday, Sept. 28, from 2 to 6 o'clock P. M. No cards.

Engaged.

FRIEDBERG—MEIROWITZ—Mr. and Mrs. Elias Meirowitz of 420 Riverside Drive wish to announce the engagement of their daughter, Ruth J., to Mr. Fred Friedberg, son of Mr. and Mrs. Thomas P. Venable. During that night it was expected Dr. Bachman would die, but his unusual vitality held him on for more than three days after his place had been officially filled by another.

Dr. Bachman is survived by one son, Judge Nathan L. Bachman, formerly on the bench of the Supreme Court of Tennessee, and three daughters, Mrs. Francis Bachman Magill, Mrs. Charles H. Hyde and Mrs. W. Speak all of this city. All of Dr. Bachman's children and grandchildren were with him at the end with the exception of one grandson, Major John W. Anderson of the United States Army.

Dr. Bachman was of Swiss origin and was born on Oct. 9, 1837, on his father's farm called Roseland, in Sullivan County, Tenn., on the head waters of Tennessee River.

The Bachman family came to America early in the eighteenth century, for reasons connected with religious freedom, and settled near Philadelphia, Pa. Thence they came to Tennessee late in the same century. Jonathan was his father's name and his mother was the form her name was Frances Rhea. She was granddaughter of the Rev. William Rhea, a lineal descendant of "Matthew the Rebel," a Clan Campbell chief in Scotland.

Dr. Bachman was at one time Moderator of the Presbyterian Church in the United States and for ten years was Chaplain General of the United Confederate Veterans, having served with distinction in the Southern army in the Civil War. He was known as "the pastor of Chattanooga." Dr. Bachman had officiated at practically every funeral in this city for the last forty years and had married more couples probably than any other minister in the State.

The body of Dr. Bachman will lie in state in the First Presbyterian Church from noon Saturday until noon Sunday. The funeral services will be held at 2:30 Sunday afternoon, with interment in Forest Hills Cemetery. The Rev. Drs. Thomas S. McCallie, E. A. Elmore and Thomas P. Venable will be the officiating ministers.

No man in Chattanooga commanded the universal love and respect bestowed on Dr. Bachman. His work among the sick, especially in times of epidemic, made him the most widely known man in the entire section. In the cholera and yellow fever epidemics in the early seventies he risked his life constantly for the relief of others. His charity work was widespread, but was so quietly performed that few knew the extent of his efforts.

Married.

HOPKINS—PEARCE—On the 24th instant at St. Jude's Church, Southsea, England, by the Rev. Bishop Ingham, Nathaniel Richmond Hopkins to Jessie Louise, youngest daughter of the late Alfred James Pearce of Rose Hill, Bowdon, Cheshire.

Anniversaries.

MEIROWITZ—Mr. and Mrs. Elias Meirowitz of 420 Riverside Drive wish to announce the twenty-fifth anniversary of their wedding on Saturday, Oct. 4. Reception at the Plaza after 9 P. M. No cards.

Died.

BARRETT—On Sept. 25, Fannie A., in her 65th year, beloved mother of Samuel S., Mrs. J. J. Donnelly and sister of Jennie Snyder. Funeral services at her late residence, 6 Cliff Irving and Service Saturday evening, 8 o'clock. Interment Cooperstown, N. Y.

BOURNE—Charles Rogers, age 65, son of the late Theodore and Emeline Johnson Bourne, on Sept. 26, 1924, at Montclair, N. J., after a lingering illness. Funeral private.

BRADLEY—On Sept. 24, 1924, Catherine (nee McGillavray), beloved wife of Patrick D. and dear mother of Mary B. Cohn, Margaret M., Catherine C. Corcoran, Teresa A., John B. and James J. Funeral Saturday, Sept. 27, at 10 o'clock, from her late residence, 1,790 Midland Av., East Grange, N. J., on Sunday, 28th, at 8:30 o'clock. Interment at convenience of family.

CHAPIN—On Sept. 26, 1924, William D. Chapin, beloved husband of Mary E. Nellis and father of Lillian Chapin. Services at Funeral Parlors of Kinsley & Hunter, 278 Alexander Av., Sunday at 1:30.

CLARK—On Thursday, Sept. 25, 1924, at her residence, 248 West 120th St., Mary Wilkins Clark, beloved wife of John P. Clark deceased, and mother of Mary A., Fred P., Ferris J., Clarke. Interment Mount St. Benedict Cemetery, Hartford, Conn., today.

CLARK—On Friday, Sept. 26, 1924, Dorothy Lillian, beloved daughter of James J. and Vera L. Clark, at her residence, 6,876 Palo Alto Av., Hollis. Notice of funeral later.

CONNORS—Timothy, at his residence, 209 East 18th St., New York City, beloved father of Rose J. Connors. Funeral will be held on Saturday, 9:30 A. M., thence to the Church of the Epiphany, 24 Av. near 21st St. Auto cortege. Interment Calvary Cemetery.

COPE—John W., of Des Moines, Iowa, at 4:20 P. M., Friday, Sept. 26, at 75 Palisade Av., Bogota, N. J. Services Sunday, Sept. 28, at 2:30 o'clock, at Ricardo Funeral Chapel, Main St., Hackensack, N. J. Interment private.

CRABTREE—Lotta M., in Boston, Mass., on Sept. 25, 1924. Services will be held at the chapel of Woodlawn Cemetery (Jerome Av. entrance) on Sunday at 2:30 P. M.

CRAWFORD—At Andover, Mass., Sept. 23, 1924, Douglas Gordon Crawford. Funeral services at Christ Church, Andover, Friday, Sept. 26, at 3 P. M.

DAWSON—On Thursday, Sept. 25, 1924, at his residence, 3,124 Woodley Road, Washington, D. C., George Henry, beloved husband of Josephine Maddaus Dawson. Funeral services will be held at St. Thomas's Episcopal Church, Washington, D. C., on Friday at 3 P. M. Interment Mount Olivet Cemetery, Hampton, L. I., Saturday afternoon, Sept. 27, at 4 o'clock.

DUNWOODY—At Philipse Manor, N. Y., Sept. 25, 1924, Carrie M., wife of the late William D. Dunwoody, aged 91 years. Funeral from her late residence on Saturday, 27th inst., 10:30 A. M. Washington (D. C.) papers please copy.

ELLIOTT—At Tarrytown, N. Y., on Sept. 26, 1924, Emma Gillet Irving and Jennie Service at her late home, the residence of her sister, Mrs. Frank R. Pierson, on Sunday, the 28th instant, at 3 o'clock. Interment Sleepy Hollow Cemetery.

ELLIS—Horace Adams, on Sept. 25, at Tuxedo Park, N. Y., infant son of George Adams and Georgia W. Ellis.

FERRIS—Catherine Ann, Sept. 25, beloved mother of Lavinia Lasser. Services Saturday, at 2 P. M., at Levin's Funeral Parlors, 941 West 145th St., New York City. Interment Kensico Cemetery.

FREUND—Clara, beloved mother of Bertha Hirschberg, Rose Newman and Eva Bock. Services at Meyer's Parlor, 228 Lenox Av., Sunday, Sept. 28, at 10 A. M.

GRAF—Frank, on Thursday, Sept. 25, beloved husband of Anna (nee Lowy), revered father of Martha Grunebaum, Leo and Helen Graf, dear father-in-law of Alfred Grunebaum, devoted brother of Edmund Graf, Gisella Toch, Regina Winterstein, Clementine Bass, Melvina Kobler, Hulda Reichner and beloved grandfather of Edmund Grunebaum. In his 50th year. Funeral from his late residence, 506 West 148th St. on Sunday, Sept. 28, at 1:30 A. M. sharp. Interment at Union Field Hungarian Cemetery, Cypress Hills.

GRAHAM—On Friday, Sept. 26, 1924, Elizabeth, sister of the late John S. Graham and aunt of Elizabeth S. Graham, at her residence, 455 Clinton Av., Brooklyn. Funeral notice later.

GRAY—On Sept. 25, 1924, Mary Horner Gray, in her 91st year, at her residence, 104 Morningside Av., widow of Colonel John Gray of Albany, N. Y. Funeral private. Interment Albany, N. Y.

HELLMAN—Mrs. Gessie, of 970 Prospect Av., Bronx, on Friday, Sept. 26. Funeral Sunday, 10 A. M., from late home.

HERRING—Suddenly, on Sept. 25, at her residence, 1,309 Creston Av., Ellen J., widow of Theodore A. Herring. Funeral services at the Broadway Tabernacle Church, Broadway and 56th St., on Sunday, Sept. 28, at 3 P. M. Interment private.

HOVEY—Edmund Otis, Curator of Geology at the American Museum of Natural History, suddenly, early Sept. 27, at Roosevelt Hospital. Notice of funeral later.

JOYCE—Mortimer C., at Grand Rapids, Mich., suddenly, on Sept. 24, 1924. Notice of funeral hereafter.

KELLY—On Sept. 26, 1924, Mary A. Kelly, beloved aunt of Mrs. Frank Sullivan, Mrs. John Dermody, Mrs. Raymond O'Hara and Miss Estelle Armstrong. Funeral from the residence of Mrs. O'Hara, 2,482 Valentine Av., Monday at 10 A. M.; thence to mass at Our Lady of Mercy Church.

KIESLING—William, on Sept. 24, 1924, beloved husband of Anna Kiesling (nee Nussbaum) and father of Edith and Mrs. Anna Fahn. Funeral from his late residence, 136 East 126th St., Saturday, 2 P. M.

KRIETE—Entered into rest Sept. 23, 1924, Henry W., in his 61st year, dearly beloved husband of Lena Kriete and devoted father of Henry W., Jr., and Edith Service Saturday evening, 8 o'clock, at his late residence, 61 West 125th St. Relatives and friends also members of Siloam Lodge, No. 24, F. and A. M.; Mount Vernon Lodge, No. 1,470, B. P. O. Elks, respectfully invited to attend. Interment private. Woodlawn Cemetery.

KRIETE—Officers and members of New York Lodge, No. 1, B. P. O. Elks: You are hereby summoned to attend funeral services of our late brother Henry W. Kriete Sr. at 61 West 125th St., Saturday, Sept. 27, at 8 P. M.

SOL TERKULSKY, Exalted Ruler.
WM. P. PHILLIPS, Secretary.

LAHEY—On Sept. 26, 1924, Ellen, widow of William Lahey. Funeral from her late residence, Beach 131st St. and Boulevard, Belle Harbor, L. I., Monday, Sept. 29, to Church of St. Francis de Sales, where a requiem mass of requiem will be celebrated at 10 A. M. Interment Calvary. Automobile services.

Advertisements of Births and Deaths for insertion in The New York Times may be telephoned until midnight, Longacre 1,000.

UNDERTAKERS.

CAMPBELL SERVICE
Is the Best and Costs No More
Call "Trafalgar 8200"
FRANK E. CAMPBELL
"The Funeral Church"
Broadway at 66th St.

CEMETERIES.

KENSICO
America's Burial Park
Lots may be selected at the city office from photographs and maps. Book of Views on Request.
City Office, 103 Park Ave.
Telephone Murray Hill 1842.

THE WOODLAWN CEMETERY
Office, 26 East 23d Street.
Lexington Avenue Subway to Woodl

SUGGESTS SINKING A 12-MILE SHAFT

Sir Charles Parsons Says New Elements Might Be Revealed.

PUTS COST AT £20,000,000

Experiment Would Be More Valuable Than Polar Exploration, Declares Noted Engineer.

International cooperation for the sinking of a shaft twelve miles deep for scientific purposes was advocated yesterday by Sir Charles A. Parsons, K. C. B., F. R. S., who adapted steam turbine engines to commercial purposes on a large scale. He made the suggestion at a luncheon given to him and Senator Luigi Luiggi, President of the Society of Italian Engineers, at the Engineers' Club, 32 West Fortieth Street.

Sir Charles said afterward to a TIMES reporter that an exploration of this character might reveal the existence of new chemical elements and of metals heavier than any now known. The force of gravitation, he said, would draw such minerals downward from the earth's crust.

"We know nothing of what is below our feet, but we know that the heaviest minerals are at the centre of the earth," said Sir Charles to the 100 officers and members of the American Society of Civil Engineers, the American Society of Mechanical Engineers, the American Institute of Mining Engineers and the American Institute of Electrical Engineers, who were his hosts.

"Instead of sending out polar expeditions, wouldn't it be better to go down and see what we come to? Experiments which I have made convince me that it would take fifty years to get down twelve miles. It would be a great bond of union for the various nations to combine in such an enterprise. We have evidence from earthquake waves that it is hot twenty miles below the earth's surface. It would take £20,000,000 to finance a big company to do the work."

Discussing his project after the luncheon, Sir Charles said that British scientists, as well as the officials of the Royal Observatory at Greenwich, were greatly interested in the scheme.

"We don't know what there is down there and we ought to; that's the point," he said. "I have been doing preliminary experimentation for eight years and I am certain that such a shaft is a practicable engineering project and that the only thing necessary to make it a reality is the money. It might be possible to go deeper than twelve miles.

"I would have the shaft twenty feet in diameter and lined with granite, which experiments have shown would not fall in. The shaft would be sunk to different levels, in the same way that mining shafts are sunk, and it would be necessary, after we got down to a sufficient depth, to have the heat pumped out. It is not a commercial project, and there is no money to be made out of it by myself or any one else but, from a scientific standpoint, it should be undertaken as something of entire equal importance to polar exploration. The spot where the shaft should be sunk ought to be determined by geologists.

"I suggested that the work be done through international effort because of the tremendous expense. I have done nothing as yet toward securing funds. It would be an admirable thing if some American multi-millionaire—we have few of them left in Great Britain now—would donate money for the work. If a fund were started here there would be contributions from those interested in scientific research all over the world."

Sir Charles is one of the foremost engineers in the world, is a member of the Institution of Mechanical Engineers and the Institution of Civil Engineers of Great Britain. He also is an honorary member of the American Society of Mechanical Engineers. In 1884 he conceived the idea that a high speed direct coupled engine was required to drive an electric dynamo and that the steam turbine was the engine to do it. The Parsons turbine, with which many of the largest ocean steamships are now equipped, resulted. His engine was adapted for marine use in 1897, and in 1910 he invented a geared turbine.

Senator Luiggi, who is Honorary President of the Council of Public Works in Italy, and one of Premier Mussolini's advisors, said he was not in favor of Government operation of public utilities, as the State was "a very bad administrator." He compared the "oft" office buildings of New York with great engineering work of past ages which he said they exceeded.

FIND POTASH IN DEAD SEA.

Palestine Reports Product Can Be Put Out at Half Europe's Price.

JERUSALEM, Sept. 26.—Recent investigations indicate that the Dead Sea may become the greatest financial asset of the Government of Palestine. It has been found that the waters of the sea contain a very strong precipitate of potash which by a simple process can be extracted at an expense of about $5 a ton.

Including transportation charges and governmental tax, the product can be delivered at the Port of Haifa at a cost of $15 a ton, it is estimated, against the price of $30 now obtaining for potash in Europe.

Russia Suspends Grain Exportation.

WASHINGTON, Sept. 26.—Exportation of grain from Russia has been suspended, according to a statement by Minister of Commerce Kamenev, transmitted to the Commerce Department today from Acting Commercial Attaché C. J. Manier of Riga, Latvia. As a result, the cablegram said, the Latvian demand for American grain is increasing.

EIGHTY-ONE YEARS OF FAITHFUL SERVICE

GIMBEL BROTHERS

32nd STREET - BROADWAY - 33rd STREET NEW YORK CITY

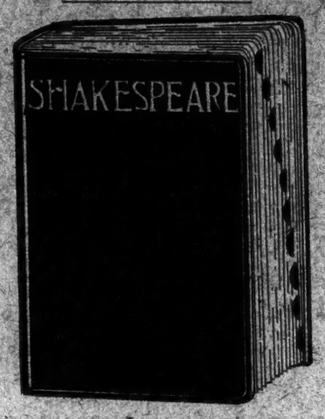

Thumb-Indexed Shakespeare

Complete Works in One Volume $1.95

This is one of the best editions you have seen—at this small price. *All* Shakespeare ever wrote. Edited with the Temple Notes, and a helpful glossary. Bound with a flexible red binding; attractively boxed.

Pocket Edition of Standard Classics

$1.00 PER VOLUME

One Hundred of the Best and Most Popular Books of Standard Literature. Partial list follows:

Adam Bede. George Eliot.
Autocrat of the Breakfast Table. O. W. Holmes.
Browning's Poems. (Selections) Robert Browning.
Child's History of England. Charles Dickens.
Divine Comedy. Dante (Translated by Rev. H. F. Carey.
Dr. Jekyll and Mr. Hyde. R. L. Stevenson.
Emerson's Essays. (Complete) Ralph Waldo Emerson.
Essays of Elia. Charles Lamb.
First Violin. Jessie Fothergill.
Gold Bug and Other Tales. Edgar Allan Poe.
Golden Treasury. Francis T. Palgrave.
Great Expectations. Charles Dickens.
Guy Mannering. Sir Walter Scott.
Henry Esmond. William M. Thackeray.
Heroes and Hero Worship. Thomas Carlyle.
Holy Roman Empire. James Bryce.
Hunchback of Notre Dame. Victor Hugo.
Intellectual Life. Philip G. Hammerton.
Ivanhoe. Sir Walter Scott.

GIMBELS BOOK SHOP—Street Floor

For School!

MAN O' WAR MIDDIES

This Middy is the very last word for school and gym wear. Its sloped sides make it fit. Fashioned of white super jean, the most durable of cloths. Sizes 8 to 22 years.

$1.75

BLACK SATEEN BLOOMERS. Full cut, side pockets, adjustable waist. Sizes 8 to 22 years..... $1.95

At our Commodore Store we carry a complete line of high-grade gymnasium and school apparel, including dresses, bloomers, middies, shoes, etc. We specialize in outfitting schools.

DAVEGA

United Sport Shops

111 E. 42nd St. (Hotel Commodore)
1789 Broadway 125 W. 125th St. 653 W. 181st St.

14 East Sixtieth Street

A Distinctive Residential Apartment Hotel

Near Plaza Entrance to the Park, opposite the Metropolitan Club, in the very social center of New York. Furnished artistically, and conducted at a standard commensurate with its established prestige and location. The moderate charges enable a careful selection in our clientele. Yearly leases and reservations now being made.

C. M. BELLAK
Plaza 3500

And 57 Jobbers Said, "GREAT!"

by Arthur W. Wilson of Thresher Service

A BUSINESS needed jobber help to make advertising pay.

Our studied plan was sent to the jobbing group. Without further solicitation nearly one out of every three accepted the offer and got behind the plan. Now our follow-up is bringing additional returns.

The right approach and the right objective ... may we talk with you?

THRESHER SERVICE INC.
Formerly Williams Agency—Founded 1897
ADVERTISING WITH AN OBJECTIVE

136 Liberty Street, New York City
Telephone Rector 7680 ~ Cable Haniad

Member of the Merchants Association of New York

Amazing Values in this Last Day of the 52nd Anniversary Fall Sale

Bloomingdale's

Store Hours 9 to 5:30 — 59TH TO 60TH STREET—LEXINGTON TO THIRD AVENUE — Store Hours 9 to 5:30

Every item in the sensational Anniversary Sale is "PRICED BELOW COST, AT COST, OR SLIGHTLY ABOVE COST."

Glace Kid Gloves

Latest Imported Styles $1.75 pair

2,500 pairs offered in this remarkable sale!
Choice of the following colors—two-tone combinations to match the cuffs:
Brown with beaver. White with beaver.
Brown with white. Gray with black.
Beaver with brown. Gray with white.
They are the new short, full pique glace kid Gloves with fancy perforated cuffs.

Bloomingdale's——Main Floor

Men! You'll Admire the Styles and Materials!

Topcoats and Suits

Men's All-Wool Topcoats, $14.85

Silk line—box model, finely tailored with silk yoke and sleeve lining. Newest shades. Sizes 34 to 46.

2 Trouser Suits at $22.49

Truly an anniversary special. Remarkably tailored. Suits of excellent materials. At a very low price!

All wool, well tailored. Single and double breasted models. Light and dark shades. Sizes 34 to 46, regular, long, short and stout.

Youths' Two-Trouser Suits, $16.50

Plain or sport models. Cut on collegiate lines. Light and dark shades. Sizes 16 to 20.

Bloomingdale's——Second Floor

One and Two-Skin Scarf and Chokers

$13.00

Genuine Stone Marten Scarfs.
Wolf Scarfs, in Platinum, Blue and Taupe.
One-Skin Mink Chokers.
Two-Skin Mink Chokers.
Real Fox Scarfs in all the wanted shades.
Large One-Skin Fitch Chokers. Two-Skin Fitch Chokers.
Genuine Squirrel Chokers.

Bloomingdale's——Second Floor

Women's Chiffon Hosiery, *Sensational at* $1.49

Full fashioned of ingrain pure Jap thread silk, with silk garter tops.
Black, gunmetal, field mouse, pearl, medium gray, mulot, flesh, French nude, log cabin, freckles, nude and beige.
Strictly first quality.

Bloomingdale's——Main Floor

Utica Sheets, 81x90 Size Sale Priced at $1.45

Utica Sheets and Pillow Cases

Sheets, 54x90 in.	$1.15
Sheets, 63x90 in.	1.25
Sheets, 72x90 in.	1.35
Sheets, 81x90 in.	1.45
Sheets, 63x99 in.	1.35
Sheets, 72x99 in.	1.45
Sheets, 81x99 in.	1.65
Sheets, 90x99 in.	1.85

Pure Lamb's Wool Comfortables, $4.97
Covered with silkaline in pretty printed designs in French blue, rose, orchid and gold. Finished with plain sateen border. For double or ¾ beds.

Down Filled Comfortables, $12.76
Covered with extra fine quality down proof sateen, in floral and Persian patterns, in French blue, rose, orchid and gold, with matching wide plain sateen border. Extra size, 6x7 ft.

Pillow Cases

Pillow Cases, 42x36 in.	35c
Pillow Cases, 45x36 in.	38c
Pillow Cases, 50x36 in.	46c
Pillow Cases, 54x36 in.	48c

Bloomingdale's——Main Floor

Royal Wilton Rugs

Closely woven, rich, high silky nap, shown in the exact reproduction of the imported rugs.

9x12	$67.50
8.3x10.6	65.00
6x9	$45.50
4.6x7.6	29.50

9x12 Wool Velvet Rugs, $29.50

Heavy seamless wool velvet rugs, shown in a large range of colors.

Seamless Axminsters (9x12), $27.50

Alex. Smith. Good wearing quality. Persian or Oriental designs and colorings.

Heavy Quality Linoleum, 35c sq. yd.

Colors through to back. Good wearing quality. Wide range of effective designs.

Bloomingdale's——Third Floor

Van Heusen Collars 3 for $1.10

Semi-soft collars in all the wanted styles. All perfect. Regular stock. Sizes 13½ to 18.

Men's Arrow Collars, 3 for 40c

Our regular stock of stiff collars in all the wanted styles. All perfect.

Main Floor.

Schrafft's Chocolates; 65c Lb.

Luxuro—plain package, purchased especially for this sale. Lex. Ave. Level and Arcade.

Low Priced! 2400 English *Broadcloth Shirts*

$1.29 Sizes 14 to 17

Buy your supply of these popular shirts to-day (Saturday) at a great saving.

White—Blue—Gray—Tan

These are excellent quality Shirts of a lustrous, silky finish Imported English Broadcloth. Perfect fitting, full cut, fine finish. In neckband style.

Bloomingdale's——Main Floor

Men's Union Suits 89c

Heavy weight, derby rib cotton union suits with extra gussets and very elastic.

Worsted Underwear 89c

Medium and heavy weight gray wool and cotton mixed shirts and drawers.

Men's Root's Underwear $1.44 Per Garment

Tivoli brand, wool and cotton mixed. Natural gray shirts and drawers, strictly first quality. All sizes.

Men's Wool Shirts and Drawers $1.88 Garment

Heavy weight of fine Australian wool, guaranteed. Well tailored. All sizes, including short, stout drawers.

Bloomingdale's——Main Floor

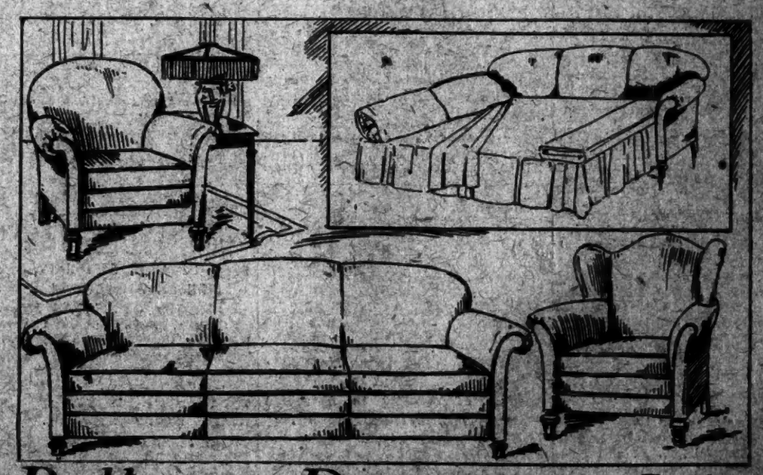

Pullman Davenport Suite

WE believe this is the greatest value ever offered. Come to see it fully expecting to be surprised. It is a special purchase and a special design, made up for this Anniversary Sale. The name "Pullman" is in itself a guarantee of quality. $195.00

There are three pieces, (1) 7 ft. overstuffed davenport bed, deep seated and soft cushioned, (2) large, roomy, comfortable arm chair, (3) an inviting wing chair. The covering is of Blue, Taupe and Walnut Velours and a handsome figured tapestry. The davenport bed has the effect of adding a room to your home.

You may open a charge account or we will be glad to arrange convenient monthly payments.

Upholstered Wing Chairs, $29.75 *Master spring construction throughout. Backs, edges, and cushion seats made with best quality springs and filling. Beautifully upholstered in a variety of the most desirable materials. This is the lowest price ever quoted on this chair.*

Bloomingdale's——Fourth Floor

Bloomingdale's—59th to 60th Street—Lexington to Third Avenue

TCHITCHERIN OFFERS COMPROMISE TO US

In a Carefully Prepared Interview He Declares Agreement Is Not Impossible.

ANSWERS HUGHES EXPOSE

Soviet Is Willing to Discuss Debts, He Says—Denies Responsibility for Propaganda.

ASSAILS HUGHES'S RECORD

Washington Expected to Take No Notice of New Attempt to Open Negotiations.

Copyright, 1924, by The New York Times Company.
Special Cable to THE NEW YORK TIMES.

MOSCOW, Sept. 26.—In a long, carefully worded interview regarding Secretary Hughes's recent declaration of policy toward Soviet Russia, Foreign Secretary Tchitcherin attempts to persuade the American Secretary that it is not impossible to come to an agreement with the Soviet on the main questions which, according to the Hughes reply to the Soviet's formal proposals to open negotiations, are keeping America from recognition of Russia.

Both main arguments, based on the decree annulling debts and on propaganda, are, according to Tchitcherin, baseless. He denies the responsibility of the Soviet Government for the activities of the Communist International, declaring this argument "an unpardonable substitute for the real facts," and citing the example of Prime Minister MacDonald, who is a leading member of the Second International while acting as head of a bourgeoisie State, he adds: "Many members of the Second International were members of Cabinets of capitalistic states prior to the war, while the parties belonging to the International carried on revolutionary work and anti-militarist propaganda."

The Foreign Minister considers the existing status by which members of a Cabinet belonging to a certain party carry on State work while their party members engage in party work common in every country.

"This is especially permissible in reference to an international organization like the Communist International, wherein Russia is only one particle among a multitude of sections," he declared.

Based on this analysis Tchitcherin concludes:

"Despite radical differences in the régimes of Soviet Russia and America, it does not follow that a compromise between the two Governments is impossible. The facts adduced show, should there be a desire to negotiate, a compromise satisfying to both sides could be found."

Wants to Negotiate on Debts.

Dealing with other arguments Secretary Hughes advanced against negotiations, M. Tchitcherin is still more outspoken in showing the readiness of the Soviet Government to meet America by stating:

"On the question of annulling foreign debts, the Soviet Government already has approached the United States to enter negotiations. Does not the Anglo-Russian agreement furnish ample evidence that on this subject between Soviet Russia and other countries there are possible deals profitable to both sides?

"The propaganda accusations, M. Tchitcherin says, are brought forward as a pretext for justifying the irreconcilable attitude toward Soviet Russia, which State Mr. Hughes would desire to see annihilated as antagonistic to a capitalistic régime.

"Mr. Hughes is imbued with that idea and the possibility of placing the relationship of the countries on an equal footing despite the contradicting economic systems apparently not entering his head," he says, "although the Anglo-Russian negotiations proved this possible and embodied it in a treaty."

This anomaly, according to Tchitcherin, is the only obstacle which prevents a compromise between the United States and Soviet Russia. He sees the reasons why Mr. Hughes could not comprehend the situation in the past and present points out Mr. Hughes as a defender of bankers and other wealthy classes.

Having so far made clear Russia's desire and readiness for overtures with the United States, M. Tchitcherin in mild terms, differing from the numerous attacks to which the American Secretary is usually subjected in Izvestia and Pravda, engaged to sketch Mr. Hughes's career. He quotes a long extract from Myers's "History of the American Supreme Court," showing Hughes as the advocate for the interests of big trusts against the public interest.

"No wonder," concludes Tchitcherin, "Hughes became the leading figure in the American aggressive policy and world reaction. His declaration on the Russian question which follows America's sudden plunge into every branch of international politics, creates a danger for Russia and an attempt at new intervention, and an economic blockade in the near future is therefore not excluded."

Regarded as an Olive Branch.

MOSCOW, Sept. 26 (Associated Press).—Foreign Minister Tchitcherin of Russia, in a carefully prepared 2,500-word interview with the Rosta Agency, bristling with argumentation but marked by polite but emphatic language, sets forth today the Russian point of view on Russo-American relations and, according to the interpretation placed upon his declarations by many persons here, holds out the olive branch to the United States.

M. Tchitcherin accuses Mr. Hughes of being the leader in a movement of world imperialists against Soviet Russia and the colonial peoples of the world, the chief object of which, he says, is the annihilation of Soviet Russia.

"While Mr. Hughes is delivering pacifist speeches," the Soviet Minister continues, "the imperialists with his aid are carrying on bloody activities in China and Georgia. Despite the failure of Japan's attempt toward Soviet Russia there is ground for believing that a new attempt at intervention and economic blockade of Russia will be made by imperialists in the near future. The recent statement of Mr. Hughes against Soviet Russia bears witness to this."

No Reply to Tchitcherin.

WASHINGTON, Sept. 26.—Statements of the Russian Soviet Foreign Minister, said to be in answer to expositions by Secretary Hughes of the attitude of the Washington Government toward the Russian problem, were received in silence at the State Department today. No authorized comment was available.

It was assumed that the reply was directed at the restatement of Russian policy made by Secretary Hughes in a pamphlet discussing foreign relations and prepared by him as a supplement to the Republican campaign textbook.

In that analysis Mr. Hughes outlined the history of relations with Russia since he came into office, quoting liberally from his own utterances and those of Presidents Harding and Coolidge to show that the attitude of the Washington Government remains unchanged.

There was no expectation among officials or in diplomatic circles that the remarks of Foreign Minister Tchitcherin in his reply would be recognized by Mr. Hughes or that they would result in any more hopeful situation with respect to a restoration of formal commercial relationships between the United States and Russia.

Student's Leg Is Fractured In Class Fight at Columbia

One student, a Japanese, suffered a broken leg yesterday morning in the first sophomore-freshman battle of the new school year at Columbia University. More than a score of others were severely bruised. The engagement, at South Field, lasted more than an hour, and 400 combatants from both classes participated.

Javius K. Matsumoto, the injured student, is enrolled on a scholarship issued to him by the Japanese Government. He received his injury while attempting, with a number of other sophomores, to withstand a rush of freshmen bent on liberating twenty first-year men who had been imprisoned under the grand stand by their traditional enemies.

The greater numbers of the freshmen prevailed, and after vanquishing the sophomores the victors did a snake dance around the campus.

REDS USE WOMEN AS SHIELDS IN WAR

Moscow Troops Accused by Georgia Revolutionists as Fierce Struggle Goes On.

REBELS ARE FALLING BACK

Combat in the Caucasus Mountains Is Said to Be Causing Great Losses.

Copyright, 1924, by The Chicago Tribune Co.

TREBIZOND, Sept. 26.—In a battle now raging for more than a week in the towering Caucasus ranges in the Province of Svanethie, 125 miles east of Batum, the Red armies are trying to crush Colonel Tcholkachvilla's insurgent force of 20,000 by using thousands of women and children as shields at the head and sides of their attacking columns.

The number of women and girls who have perished from the prodding of Bolshevist bayonets, or falling by the wayside exhausted, or from stray bullets from the revolutionists runs into many hundreds.

The retreat of Colonel Tcholkachvilla's forces into the almost inaccessible dales of Mount Elbros to escape firing on their own flesh and blood, and the pursuit of the Red Army which could plainly be seen dragging and pushing any bayoneting the women along, is described in minute detail in telegrams received through an underground service of the Georgian Independence Committee. The last telegram is dated two days ago and the last newspaper four days ago.

The final fate of between 2,000 and 3,000 women is unknown.

When the Red Army reinforcements from the Rumanian and Polish frontiers broke the Georgian struggle for independence two weeks ago, many revolutionary bands which had been fighting along the Batum-Tiflis railway and pipe line fell back Northward into the mountainous province of Svanethie, seventy-eight miles north of Kutais, and joined Colonel Tcholkachvilla, who had been carrying on guerrilla warfare against the Reds since the latter conquered Georgia on March 21.

The Red General Staff telegraphed from Moscow that Colonel Tcholkachvilla must be crushed at any cost, because his powerful insurgent force could keep Georgia in an uproar, and particularly could cut the Batum-Tiflis-Baku railway and the vital pipe line. Colonel Tcholkachvilla could force the Soviets to keep almost 100,000 troops in the Caucasus, which would greatly weaken the Red Army and be the rallying point constantly for a new revolution which might even sweep the Soviets from power. The Soviets were terrorized with the idea that if one powerful revolution got out of hand all Russia will rise against them.

On the lower slopes of Svanethie Province the Red Army was sent out from Batum, captured and burned all the villages, massacred many inhabitants and deported thousands of others to Siberia, but the Colonel's insurgents held them back many days, rolling huge stones upon the advancing Red columns and fighting from behind trees. The Reds used many batteries of field and mountain guns, but the insurgents were well protected by caves and rocks. The Reds even used airplanes and tanks, but were unsuccessful.

Finally Moscow telegraphed a furious order to use all the women, girls and children captured in the villages as shields for the Red columns, not only during the day's marching, but around the camps at night. The women, even some with babies in their arms, were concentrated in one big camp near the town of Oni, formed into companies and assigned to different columns. When the Red columns started up the mountain slopes on Saturday morning Colonel Tcholkachvilla's men fired a line of rocks and trees seven hundred yards ahead were agonized to see their own wives, daughters, mothers and sisters being pushed ahead and beside the Reds as shields.

Even the batteries used women when moving and firing, many being killed by battery fire.

The force of the Colonel was falling back in an orderly manner, according to last accounts, but the mountains are bare of provisions.

MRS. WHITNEY HOME TO WORK ON STATUE

Returns From France, Where She Chose Site for Huge Memorial at Ste. Nazaire.

The French liner Paris arrived late yesterday from Havre and Plymouth with a big passenger list that included Mrs. Harry Payne Whitney, sculptress, who returned from a three months' tour through France and Italy. While abroad Mrs. Whitney selected a site at Ste. Nazaire for an eighteen-foot bronze monument to commemorate the landing of the first American troops in France in June, 1917, which she has been commissioned to execute by the Ste. Nazaire Association of American Overseas Veterans. The monument will be unveiled, Mrs. Whitney said, on June 26, 1926, nine years from the date of the landing of the United States Marines at Ste. Nazaire.

Another passenger was Dr. G. W. Brannan of New York, who had been in France and Switzerland for nearly three months. In his opinion, both France and Italy were prospering.

Professor Richard J. H. Gottheil, who has held the Chair of Semitic Languages at Columbia University for thirty-seven years, returned from a three months' vacation spent chiefly in Paris and in Alsace and Lorraine. Professor Gottheil said he had been working upon his book which will deal with the early history of the Jews in Egypt and Palestine. He will leave for Jerusalem on Jan. 7, 1925.

BERLIN HAILS ZR-3 WITH WILD ACCLAIM

Whole City Takes a Holiday and Greets Air Monster With Scenes Recalling 1914.

SHIP MAKES 33-HOUR TOUR

Returns to Friedrichshafen After Covering All Germany and Touching the Baltic.

By T. R. YBARRA.

Copyright, 1924, by The New York Times Company.
Special Cable to THE NEW YORK TIMES.

BERLIN, Sept. 26.—The huge Zeppelin airship ZR-3 destined to make a transatlantic flight to America, is safely back at Friedrichshafen after an air journey lasting more than thirty-two hours, during which she flew over Germany from the southernmost to the northernmost tip, paid her respects to parts of Sweden and Denmark as well, and, amid a tremendous outburst of popular enthusiasm which was the climax of her triumphant trip, soared majestically over Berlin this morning, giving the cheering inhabitants of the German metropolis their first sight of a Zeppelin since the days of the World War.

The ZR-3 appeared over Friedrichshafen shortly after 5 o'clock this afternoon, having flown from Berlin via Dresden, Chemnitz, Nuremberg and Munich. A storm prevented her landing until 8:30.

Berlin, which was in a fever of excitement throughout yesterday while the Zeppelin was soaring over the rest of the country, got her first glimpse of the mammoth airship shortly after 9 o'clock this morning, when she hove in sight of the Staaken airdrome. There she flew at a very low level and dropped a mail bag. Then the vessel headed straight for the heart of the metropolis. An excited crowd of Berliners was on the lookout for her. Towers, steeples, roofs and trees were covered with men, women and children, while others in dense masses stood in the streets and squares, eagerly gazing upward.

As the whir of the Zeppelin's engines resounded a tremendous roar of welcome rose up from the crowds. The airship flew so low that the spectators got a magnificent view of her. Crossing the Tiergarten and passing over the Reichstag building, she shot across the centre of Berlin to the City Hall, whence the Burgomeister sent her a greeting by radio.

Whole City Takes a Holiday.

All business was suspended while the airship remained in sight. Throngs of school children, released from lessons while the airship hovered over the city, lined the streets shouting with delight as the air monster sped over their heads. In one of the city courts a lawyer, making an impassioned harangue to a crowded courtroom, suddenly found himself almost alone, as Judge, jurymen and spectators ran pell-mell to the windows for a glimpse of the airship.

Berlin newspapers today are filled with columns of text and dozens of sketches and photographs, all dealing with the ZR-3. Several descriptions of the flight were written by Berlin newspaper men aboard the airship, and dropped here as the Zeppelin flew over the city, with written requests on the dispatches that they be delivered immediately to the newspapers to which they were addressed.

Several newspapers contrast Germany's situation today to what it was on the occasion of other historic Zeppelin flights, when Germany was a proud and powerful empire and the Germans regarded the Zeppelin as a war weapon of tremendous possibilities. But these editorial signs were drowned in the attentionless chorus of rejoicing which went up throughout Berlin as the majestic airship dipped and roared overhead.

It is safe to say that not one in ten among the Berliners who saw it remembered that the airship was to be handed over to America in accordance with the Versailles Treaty, though plenty of them tonight are shaking their heads and clenching their fists at the thought, now that the morning's rejoicing is past.

HAYWARD CONSIDERS 'WHAT PRICE GLORY'

United States District Attorney Admits That He Saw the Play Two Weeks Ago.

United States District Attorney William Hayward took up yesterday the complaint of Rear Admiral Plunkett and Major Gen. Robert E. Bullard against "What Price Glory," which is accused of holding up the marines to ridicule and violating the Federal law by the use of the uniform of the national service in a manner discreditable to it.

Colonel Hayward refused to say what conclusion he had reached. He admitted, however, that he had seen the play two weeks ago. He declined to give his opinion of it, but the fact that he had seen it and failed to note any violation of the Federal law was allowed to speak for itself. According to the report at the Federal Building, the prevailing legal opinion is that there is no basis for a prosecution.

There was further criticism yesterday of Mayor Hylan for calling on Admiral Plunkett and General Bullard to assist the city license Commissioner in dealing with this production. The Churchman, an Episcopalian weekly, commented as follows:

"When the Mayor of New York appointed Admiral Plunkett and General Bullard to censor the production 'What Price Glory,' a war play by Maxwell Anderson and Laurence Stallings, the impression was given that the order was issued because of objection to certain profane lines in the play. The public was confused. Why appoint army and navy officers to pass upon the question of profanity in a dramatic production? And furthermore, if army and navy men are to become censors of plays dealing with their profession, why not appoint clergymen to censor plays dealing with the life of parsons—Rain,' for example? And why not capitalists to censor the stage capitalist? It would be a simple way to destroy the drama."

BENNO LEWINSON 70 TODAY.

Lawyer Says Participation in City's Activities Preserves Youth.

New York has made tremendous advances along cultural, educational and material lines in the past fifty years, and participation in the manifold activities of the metropolis is the best means of preserving youth, optimism and enthusiasm, according to Benno Lewinson, veteran lawyer who is celebrating his seventieth birthday.

"Life in New York today offers infinitely more advantages than when I was a young man," Mr. Lewinson said yesterday. Cultural progress has been tremendous. The musical taste of the public, for instance, is vastly improved. The theatre, too, has made notable advances. There are some disadvantages, to be sure, in the press and hurry of modern life, which interfere with the old-time social intercourse among families.

Mr. Lewinson has been trustee of the City College and of the New York Law Institute. He was the founder of the New York County Lawyers Association and has held many other offices with civic and educational institutions. His daughter, Miss Ruth Lewinson, is a trustee of Hunter College.

French Cardinals Protest to Herriot On Abandonment of Vatican Embassy

PARIS, Sept. 26.—The Cardinals of France, six in number, have addressed a collective letter to Premier Herriot, drawing his attention to the deep feeling which they say has been aroused by his policy toward the Church as regards suppression of the French Embassy to the Vatican; the introduction of education without religious teaching in Alsace-Lorraine, and strict application of the existing laws of religious orders.

"The Government's measures, as projected," says the letter, "constitute a grave menace to internal peace, justice and liberty; to the interests of the country, and respect for France in the eyes of foreigners."

The letter refers to the reconciliation of Church and State which the war produced, and declares that France alone suffered by not having a representative at that "inconquerable centre of observation—the Vatican." It condemns the proposed treatment of Alsace-Lorraine as imposing a régime which France promised not to apply.

Characterizing the laws dealing with religious orders as "laws of persecution," the Cardinals say:

"They ought to be considered null and void, as, when the war broke out the members of the orders, both men and women, returned to France and did their duty as true Frenchmen and French women, in trenches and hospitals, showing their devotion to the country in time of danger."

HYLAN EXPLAINS $2,000 PAY CLAIM

Defends Miss Edna Steiger's Employment by City as an Inspector of Hospitals.

HIS OWN BILL WAS PAID

Denies Deputy Prial's Assertion the Nurse Had Work Done Free of Charge.

City of New York,
Office of the Mayor.
Sept. 26, 1924.

To the Editor of The New York Times:

I read in your paper this morning a headline to the effect that Hylan's nurse asks $2,000 pay from the city. This is absolutely false. If your paper is interested in printing facts, such facts are here given.

In the Budget Committee yesterday Commissioner Hirshfield rearranged his budget so that $2,000 was transferred from one account to another. This resulted in a saving, bringing his budget proposal of this year below that of last year.

Complaints were made from time to time about conditions in the hospitals, it being alleged that some patients were given more consideration than poor patients. It was charged that equal consideration was not given to all by the nurses and those in charge. I asked the Commissioner of Accounts to investigate this condition, as I wanted all patients treated considerately, without discrimination, and to have the service improved wherever possible. A poor patient is entitled to as good treatment as anybody else in public institutions.

The Commissioner did not know of any one with sufficiently large experience to undertake the necessary investigation. It was then that I suggested one of the nurses that had attended me during my illness and for whose ability I could readily vouch. This nurse is a graduate from a school of nurses, has had very many years' experience as a nurse, including service in the World War, the Near East, Red Cross relief and in many important spheres. I knew of none better qualified to investigate and report on the conditions complained of in the hospital than this particular nurse.

Paid for Private Services.

Let me say that for her services at the bedside of what many believed might prove a fatal illness for me, this nurse was paid in full. Her present employment is not, as your paper and a few others would have it, Hylan employment, as Miss Edna Steiger out of the City Treasury for private services performed in the past. She was employed specifically to make this investigation because of her known ability. For a time she was promptly paid by Comptroller Craig. Subsequently, her salary was stopped because some of Deputy Comptroller Prial's Civil Service Forum crowd did not like to have the investigation made and their delinquencies brought to light. Comptroller Craig's refusal to continue the payment of her salary has forced this conscientious and capable woman to go to the courts for relief, and has resulted in delaying the correction of the abuses complained of.

Another absolutely false statement made by Frank Prial was that this nurse had work done in a hospital for which she did not pay. The fact is that Miss Steiger did pay for this very work. The allegation of Prial is one of his characteristic statements and like everything else emanating from that source has for its object the misleading of the people by the creation of a false impression.

Attacks Deputy Prial.

This man Prial is very active among city employes. He is always on the job when the spotlight is about to be directed on anything improper in civil service conditions. He is President of an organization, a pseudo-political one, known as the Civil Service Forum. He also runs a civil service paper. To sell more copies of this paper is one of the controlling ambitions of his life. Its circulation is naturally restricted to civil service employes and to aspirants for employment in the civil service. When Prial sits for Comptroller Craig in the Board of Estimate and Apportionment, he invariably votes for salary increases regardless of merit and regardless of any burden that may be inflicted upon the people through the resulting financial drain. He will go out of his way to throw a shield about employes in the different departments who are not faithfully performing their duties. There is little doubt that he is violating the law in acting in the incongruous capacity of member of the Board of Estimate and Apportionment and outside champion of raids upon the municipal treasury.

More serious still is the fact that his pernicious activities tend to bring about insubordination in the several departments and to break down the morale that is so essential to have maintained if the municipal government is to function effectively in the best interests of the people. Back of all Prial's activities is a determination to curry favor with the large army of city employes, regardless of any unfavorable consequences to the city and its six million inhabitants.

Very truly yours,
JOHN F. HYLAN,
Mayor.

Miss Steiger Denies Charge.

Miss Edna S. Steiger, the professional nurse who attended Mayor Hylan during his illness in Saratoga, and whose name was brought into the controversy at Thursday's meeting of the Board of Estimate, denied yesterday the statement made at the meeting that she had her tonsils removed in a city hospital while she was drawing pay for inspecting it.

"This statement is not true," said Miss Steiger, "as I was off duty without pay at the time, and I paid for the treatment."

Miss Steiger, who was seen at her home on West 107th Street, stated she had nothing further to say in the matter, except that she was now on a "vacation."

TEXAS OIL DENIES CHARGES.

First of 40 Companies Files Answer in Anti-Trust Suit.

CHICAGO, Sept. 26.—The Government's charges of unlawful combinations through the pooling of oil cracking and other patents filed against the Standard Oil Company of Indiana, the Texas Company and more than forty other oil companies, are denied in the answer of the Texas Company filed late yesterday, it was disclosed today.

The Texas Company is the first of the defendants named in the Government's suits filed June 25, to answer. The Standard Oil Company of Indiana is expected to file its answer within the time limit, which ends Oct. 20.

COL. MANN'S ESTATE FOUND INSOLVENT

Editor of Town Topics, Who Died in 1920, Left $212,031, Owed $287,094.

FAMILY CHIEF CREDITOR

After Litigation Daughter's Claims Are Fixed at $122,188 and Widow's at $41,892.

Colonel William D'Alton Mann, for many years editor of Town Topics, who died May 17, 1920, left a total estate of $212,031 but had debts of $287,004, according to the appraisal filed yesterday, making the estate insolvent. The transfer tax proceedings had been protracted because of litigation growing out of claims made against the estate by Sophie H. Mann, his wife, and Emma Mann Vynne, his daughter, to whom the chief debts were due.

The appraisal shows that the assets included $11,030 in cash, $7,647 in insurance, an Old Guard uniform worth $25 and securities appraised at $192,332. Among the securities were 800 shares of the Alger-Sullivan Lumber Company of Century, Fla., appraised at $11,900; 25 shares Town Topics Publishing Company, valued at $84,500, and $55,000 in bonds of the John Adams Thayer Corporation, appraised at $16,500.

The debts of the estate included a note for $10,000 made to Eugenius Jones in 1907, the interest on which was paid until Colonel Mann died; a note for $5,000 given to Elbert H. Gary in 1912, which was secured by collateral; advances of $60,686 made by the Town Topics Publishing Company as the result of Colonel Mann overdrawing his account; an advance of $41,892 by Mrs. Sophie H. Mann, the wife; an advance of $122,188 by Mrs. Vynne, the daughter; $18,750 due to the Harriman National Bank, secured by $25,000 in Liberty bonds, which were sold to pay off the loan; $8,140 to the Guaranty Trust Company on a note which was paid when the collateral was sold; $2,021 due Anna Clayton for money received from her by Colonel Mann and $3,129 additional tax due the United States Government on Colonel Mann's income from 1917 to 1920.

The report states that Mrs. Vynne made a total claim against the estate for $334,148, which included the following: Dividends on Town Topics stock borrowed from her, $65,472; dividends on stock of the New Fiction Publishing Company, also borrowed, $101,195; dividends on stock of Alger-Sullivan Lumber Company belonging to Mrs. Vynne, borrowed by her father, $35,720, and joint liability of Mrs. Vynne on notes signed by her father, $90,852.

These notes included $9,277 due to former Justice Joseph M. Deuel, for many years legal adviser to Colonel Mann and his enterprises; $20,000 to Frederick W. Wallace, $26,426 to the late Morton F. Plant on notes made in 1907; $14,000 to the Garfield National Bank and $45,000 to the Harriman National Bank.

The claim of Mrs. Mann for $114,076, including $3,000 she alleges she paid at the request of her husband to a Mrs. Von Chorus, $5,000 alleged to have been obtained by her husband by pledging her jewels, $55,415 dividends on New Fiction Publishing stock, $13,779 dividends on ninety-five shares of Alger-Sullivan Lumber stock and $11,613 dividends on Town Topics stock. Mrs. Mann also claimed $500 expenses as the result of closing quarters at Newport.

The claims of the wife and daughter were contested and were heard before T. Ludlow Chrystie as referee. In the course of the proceedings it developed that the claims were in full, that the estate would pay only 20 per cent. to all the creditors. Mrs. Mann refused to waive any of her charges against the estate, and as the result of an agreement between her and her daughter the latter purchased her claims, and they were allowed to the extent of $41,892, while Mrs. Vynne's were fixed at $122,188.

BLAMES TRANSIT BODY IN FATAL I. R. T. WRECK

Board of Estimate Charges Wooden Cars Should Have Been Retired Under Contract Terms.

The Board of Estimate considered a resolution yesterday criticising the Transit Commission for failure to order the Interborough Rapid Transit Company to operate trains on the express tracks of the Eastern Parkway division, Brooklyn, and to eliminate the shuttle service on the Livonia Avenue line east of the Pennsylvania Avenue station. The resolution also condemned the Transit Commission for its negligence in failing to compel the disuse of wooden cars. The resolution probably will be adopted by the board next Monday. At yesterday's session a quorum was lacking.

The resolution recites that the tracks of the Eastern Parkway line to Utica Avenue, Brooklyn, were ready for service Aug. 25, 1920, but that the Transit Commission refused to order additional equipment because the city had not finished the Livonia Avenue storage yard. It is then set forth in the resolution that the Livonia Avenue yard has now been entirely completed for more than six months, but that the necessary cars are lacking.

It is further recited that "three of the wooden cars which were destroyed in the wreck at Ocean Parkway station of the Brighton line on Aug. 5, 1924, were included in Group A of Rapid Transit Contract No. 4, by the terms of which the railroad company agreed to provide money for new cars and to retire these old cars on Jan. 1, 1924."

CLOSED CAR SHOW TODAY.

Latest Models to Be Shown at the Grand Central Palace.

Nearly two hundred motor vehicles of the latest design will be on exhibition this afternoon when the Closed Car Show opens at 2 o'clock in Grand Central Palace, Lexington Avenue, between Forty-sixth and Forty-seventh Streets. The exhibition will be open every day next week, beginning on Monday at 11 o'clock. The displays represent the latest output from forty-nine different factories.

More than half of the cars in the show will be new models prepared for the season of 1925. Among those which have recently appeared in new designs or radical improvements are the Nash, Studebaker, Buick, Chandler, Jordan, Rickenbacker, Velie, Cleveland, Jewett and several individual new models of the Haynes, Oldsmobile, Oakland, Maxwell, Willys Sainte Claire, Flint, Ford, Dodge Brothers, Apperson, Cadillac, Hupmobile, Willys-Knight, Franklin, Moon, Hudson, Essex, Reo, Pierce-Arrow, Peerless and Packard.

UNITY AMONG HEIRS GOULD'S DYING WISH

His Daughter, Mrs. Shepard, Tells Hope for Harmony at Accounting Hearing.

KNEW HE TRUSTED GEORGE

Was Influenced, She Testifies, to Depend on His Judgment by Father's Faith in His Ability.

The dying wish of Jay Gould, whose estate has been in bitter and complex litigation for almost ten years, was for unity and cooperation among his children, his daughter, Mrs. Finley J. Shepard, disclosed yesterday at the continuation of her examination in the accounting suit over her father's eighty-two-million-dollar estate before Referee James A. O'Gorman.

Although she was not asked specifically to state to what extent his heirs had carried out his request, the former Helen M. Gould declared she had been sincere in carrying out her trust as an executor and trustee. How she had applied her responsibility she would leave, she said, to "our nice referee" to judge. On some occasions, the witness declared, she may have done poorly, but she insisted that her sincerity in doing the right thing was always present, and that any possible mismanagement by her was due only to her admitted ignorance of business affairs.

Mrs. Shepard time and again told of her implicit faith in her brothers, who were trustees with her. Even the late George Jay Gould, who had the controlling vote of the trustees because of his knowledge of his father's interests, but who was ultimately removed as a trustee by court order because of alleged mismanagement, always enjoyed Mrs. Shepard's full confidence, she asserted.

Earlier in the day, however, Mrs. Shepard testified in reply to questions by Walter B. Walker, counsel for Frank J. Gould, that George had sold large blocks of the estate's shares in the Missouri Pacific Railroad, its largest holding, without informing her. In fact, George Gould's first suggestion to her that she had better dispose of her own shares in the road came more than a year after he commenced freeing the estate of its interest in the property, she testified.

Frank's Friendship for Her.

Malcolm Sumner, guardian ad litem of some of George Jay Gould's children, was one of a half dozen attorneys who cross-examined Mrs. Shepard in the afternoon. One of the first things he did was to introduce an affidavit by Mr. Walker showing the true friendship that existed between Frank and Mrs. Shepard. He also brought out that Mr. Walker, although representing Frank Gould in this litigation, had also been counsel for Mrs. Shepard in a great many matters. In the affidavit Mr. Walker inclosed a paragraph from a letter sent him by Frank from Vichy, France, late last May when the question of the withholding of Frank's income by the trustees had come up.

"Whatever she does," wrote Frank of his sister, Mrs. Shepard, "even though it seems inimical, I want to emphasize to you that my feelings for her would never change and that it must not make any difference in any protection that we can give her, even though it should mean a sacrifice on our part."

Mr. Sumner also made much of conversations the witness admitted having had with Mr. Walker. The latest she had had was during the luncheon recess yesterday, she said.

"He said he wasn't going to ask me for something that I had in my possession," was the topic of the conversation, according to the witness.

"Do you mind stating what that was?" Mr. Sumner inquired.

"It was the list of guests at my wedding," Mrs. Shepard replied, and immediately the score of counsel, including Mr. Sumner himself, were laughing heartily. He said he had assumed the conversation had something to do with estate matters.

Relied on Brothers' Judgment.

He then asked if it was her opinion that what she did or what she failed to do as a trustee was "due to your lack of capacity or that you neglected to take further steps."

"I relied upon the judgment of my brothers, as they had been attentive to such things in my father's time and as I felt and believed that my father had great confidence in them. I was not trained for business matters in any way, but what I did was done sincerely. I fear some of it may have been done poorly, but it was certainly sincere."

Mrs. Shepard, who had previously stated that she was rarely consulted in advance of estate transactions by her brothers, was asked if she could think of one instance when any request for information had been refused her daughter while Mrs. Vynne's were fixed at $122,188.

BLAMES TRANSIT BODY IN FATAL I. R. T. WRECK

Board of Estimate Charges Wooden Cars Should Have Been Retired Under Contract Terms.

The Board of Estimate considered a resolution yesterday criticising the Transit Commission for failure to order the Interborough Rapid Transit Company to operate trains on the express tracks of the Eastern Parkway division, Brooklyn, and to eliminate the shuttle service on the Livonia Avenue line east of the Pennsylvania Avenue station. The resolution also condemned the Transit Commission for its negligence in failing to compel the disuse of wooden cars. The resolution probably will be adopted by the board next Monday. At yesterday's session a quorum was lacking.

The resolution recites that the tracks of the Eastern Parkway line to Utica Avenue, Brooklyn, were ready for service Aug. 25, 1920, but that the Transit Commission refused to order additional equipment because the city had not finished the Livonia Avenue storage yard. It is then set forth in the resolution that the Livonia Avenue yard has now been entirely completed for more than six months, but that the necessary cars are lacking.

It is further recited that "three of the wooden cars which were destroyed in the wreck at Ocean Parkway station of the Brighton line on Aug. 5, 1924, were included in Group A of Rapid Transit Contract No. 4, by the terms of which the railroad company agreed to provide money for new cars and to retire these old cars on Jan. 1, 1924."

CLOSED CAR SHOW TODAY.

Latest Models to Be Shown at the Grand Central Palace.

Nearly two hundred motor vehicles of the latest design will be on exhibition this afternoon when the Closed Car Show opens at 2 o'clock in Grand Central Palace, Lexington Avenue, between Forty-sixth and Forty-seventh Streets. The exhibition will be open every day next week, beginning on Monday at 11 o'clock. The displays represent the latest output from forty-nine different factories.

More than half of the cars in the show will be new models prepared for the season of 1925. Among those which have recently appeared in new designs or radical improvements are the Nash, Studebaker, Buick, Chandler, Jordan, Rickenbacker, Velie, Cleveland, Jewett and several individual new models of the Haynes, Oldsmobile, Oakland, Maxwell, Willys Sainte Claire, Flint, Ford, Dodge Brothers, Apperson, Cadillac, Hupmobile, Willys-Knight, Franklin, Moon, Hudson, Essex, Reo, Pierce-Arrow, Peerless and Packard.

Widow and Daughter Shot; Police Seek Son-in-Law

CINCINNATI, Sept. 26.—Mrs. Francis D. Rawson, aged 70, widow of Warren Rawson, former pork packer, was shot to death in her home here tonight. Her daughter, Miss Nina Rawson, aged 40, was shot in the left arm and neck. A second daughter escaped injury by fleeing from the house.

The police are searching for Vinto Perrin, grain dealer, Mrs. Rawson's son-in-law.

The shooting was done in the dining room of the Rawson home in the exclusive suburb of Clifton. Ida Schlueter, housekeeper, who was in an adjoining room, said that a man whom she believed was Perrin came into the dining room and made some mention of money. A few heated exchanges followed, Miss Schlueter said, and then came the report of a gun.

GERMANY PROTESTS FRENCH IMPORT TAX

Declares 26% Levy Would Interfere With the Dawes Plan Payments.

QUAI D'ORSAY DENIES THIS

Says Berlin Refund to German Exporters Can Be Credited to Reparations and Will Help Exchange.

By EDWIN L. JAMES.

Copyright, 1924, by The New York Times Company.
Special Cable to THE NEW YORK TIMES.

PARIS, Sept. 26.—The German chargé d'Affaires went to the Quai d'Orsay this afternoon and delivered a protest from the German Government against the French imposition of a tax of 26 per cent. on all importations from Germany.

The German spokesman made the point that such a measure would interfere with the working of the Dawes plan since the German Government if called on to reimburse German exporters for the amount of the tax collected by the French would be less able to meet the payments called for by the Dawes scale. Furthermore, he said, it would complicate German trade relations with France.

M. Laroche, the political director of the Quai d'Orsay, replied that Britain had for some years charged 26 per cent. on German importations under the trade recovery act and had not complicated trade relations. He explained that the French intended, as agreed in 1922, when Britain took advantage of the agreement while France did not, that the German Government should repay the exporters the amount of this tax in German money, whereas the French customs would collect the 26 per cent. from the French importer, who would then send the German exporter only 74 per cent.

He said that this amount was not in addition to the Dawes schedule, but would be deducted from the sums due, so that in effect it would partially solve the problem of the transfer of reparation payments from marks into foreign exchanges, since the 26 per cent. would be collected outside Germany, whereas Berlin could reimburse the exporters in German money without causing any strain on the exchange value of the mark.

The German chargé was told that France definitely decided to put the new tax into effect on Oct. 1.

PARIS, Sept. 26. (Associated Press). The German protest, submitted today, against the 26 per cent. import tax on goods from Germany is interpreted in political circles here as a move to oblige France to abandon this tax before a beginning is made of the negotiations of a Franco-German commercial treaty.

A message from Berlin today declared that the delegation which will negotiate this treaty will leave the German capital on Monday. In French official circles, however, it is said that no date has been set for the opening of these negotiations as no official notice has been received that the German delegates are about to start for Paris.

BERLIN, Sept. 26 (Associated Press). —The German government's protest against France's imposition of a 26 per cent. import duty on German goods, submitted today in Paris, declares Germany is ready to cooperate in collecting the levy for the transition period on condition that "the Agent General for Reparation Payments guarantees that Germany will be credited with the estimated monthly yield of the levy so that the disbursements and expenditures pertaining for the costs of administration will be refunded to Germany."

MAYOR DESIGNATES FIRE CHECK WEEK

Sets Aside Oct. 5 to 11 for Instruction in Prevention Measures.

Mayor John F. Hylan issued the following proclamation yesterday designating the week of Oct. 5 to 11 as Fire Prevention Week and recommending observances which he regards as suitable to the occasion:

City of New York,
Office of the Mayor.

PROCLAMATION.

To the People of the City of New York:

Fire destruction in this city has greatly increased during recent years, and the loss of life and the injuries sustained through fires have been appalling.

Seventy-five per cent. of the fires in this city can be eliminated by ordinary care. To bring the attention of the people to the fire menace which exists in their midst, I, John F. Hylan, proclaim the period from Oct. 5 to Oct. 11 as Fire Prevention Week. All city departments are directed and all inhabitants of the city are urged to cooperate in the observance of this week. Recommendations be made:

1. That suitable exercises be held in the schools during the week to teach the younger generation how to prevent fire and thus avoid its dangers and lamentable consequences.

2. That fire drills be held in factories, schools and other public buildings, to the end that delay may be minimized in connection with vacating such premises.

3. That all schools, factories, places of business and dwellings be cleared of rubbish and litter so that material likely to spark may be removed.

4. That careful inspections be made of theatres, hotels and other places where people congregate, and all possible precautions taken for their safety.

5. That all electric wiring and such appliances be examined and any defects immediately corrected.

6. That all stoves, furnaces, flues and chimneys be inspected and repaired where necessary to avoid fires during the approaching Winter.

7. That the press cooperate by giving the fullest publicity to the importance of the observance of Fire Prevention Week as a message of public welfare.

In WITNESS WHEREOF I have hereunto set my hand and caused the Seal of the City of New York to be affixed this 26th day of September, in the year of Our Lord, one thousand nine hundred and twenty-four.

(Signed) JOHN F. HYLAN.

By the Mayor.
JOHN F. SINNOTT, Secretary to the Mayor.

DAY & HEATON LOSS REACHES $2,400,000

Customers' Securities Alleged to Have Been Stolen Estimated at $1,400,000.

EARNINGS $1,000,000 MORE

Missing Broker Had Carried Accounts Under Names "Milford" and "Fellowes."

##

We Suggest

Denver Joint Stock Land Bank

for Investment

Earnings 14.3% Dividends 8%

Yield 6⅔%

Price $120 per share

Particulars on Request

Gilbert Elliott & Co.

Members New York Stock Exchange
25 Exchange Place, New York — Telephone Bowling Green 6700

The Increasing Demand for Power & Light Preferred Stocks

has been the natural reflection of the long and consistent record these issues have had for maintenance of dividends and growing equity in earnings and assets.

Inquiries are invited from investors desiring a liberal return and a high degree of security.

W. C. Langley & Co.
Investments
115 BROADWAY, NEW YORK
MEMBERS NEW YORK STOCK EXCHANGE

German Government Bonds

declined 80% in three days

We are now buyers of all issues of

German Government & Municipal Bonds

Jerome B. Sullivan
FOREIGN GOVERNMENT & MUNICIPAL BONDS
42 BROADWAY, — NEW YORK
Broad 7130

We deal in only the highest grade bonds obtainable

Write for our list of recommendations of bonds yielding from 5% to 8%

Robjent, Maynard & Co.
111 Broadway New York
Telephone Rector 2063

INVESTMENT SUGGESTIONS

SJOSTROM & CO.
42 WALL STREET NEW YORK
Tel. Bowling Green 1515-9510

J. A. Sisto & Co.

Frank Kiernan & Co.
Advertising
120 Broadway, New York
Tel. Rector 1263

A complete and competent advertising organization with two generations of experience

FINANCIAL NOTICES.

TO THE NO. DEMS OF CERTIFICATES OF DEPOSIT FOR FIVE HUNDRED EIGHT SHS. (508) PREF. SERIAL GOLD NOTES OF THE EMPIRE TEX METAL COMPANY, INC.:

NOTICE is HEREBY GIVEN that the undersigned Committee have prepared and adopted a plan of reorganization upon which has been lodged with the Depositary, American Trust Company, No. 135 Broadway, New York City.

United Reference & Bonds.

GEORGE O. VAN TUYL, JR.,
CALVIN E. KING,
FRANK E. O'NEILL,
ALBERT H. LEONARD,
Reorganization Committee.
ROBT. GOELET, JR.,

All depositors should deposit their Deposit Certificates dated December 10, 1924.

FINANCIAL MARKETS

Movement of Stock Exchange Prices Greatly Confused—Corn Advances.

Yesterday's markets again gave evidence of little except a spirit of speculation which is difficult to restrain, but whose purpose and haste are as a rule so undefined that it serves mostly to throw the price movement into confusion. In the case of the Stock Exchange, the day's changes were contradictory, and, from any serious viewpoint, entirely without meaning. They were made up of numerous advances of 1 to 3 points in isolated stocks and of somewhat less numerous 1 to 3 point declines in others. While this was going on in the Stock Exchange, the price of December corn was bid up violently 5¼ cents per bushel, of which 1½ cents were lost before the close.

That market has fallen 13 cents and recovered nearly 7 within a week, both movements occurring without a particle of news to alter sober trade judgment on the crop. Cotton, having rushed up nearly 1 cent per pound on Thursday, rose not quite 1¼ cents further yesterday, reaching the highest price since Aug. 20 and scoring a total advance of more than 11 per cent. since the Government's moderate reduction of its estimate was put out on Tuesday. Nobody, in or out of the trades concerned, can take movements of such extravagant scope as a text for discussion of an actual harvest outlook. Emotion, backed by easy money, has more to do with such markets than statistics.

Perhaps an exception might be made with the wheat market, which appeared to be following Winnipeg in yesterday's rise of nearly 3 cents a bushel, and, therefore, again to be "discounting" views of the foreign shortage. At yesterday's highest price, wheat sold at Chicago only ⅛ cent below the year's high figure, reached on July 30. Since that high price of $1.35⅞ was touched, wheat has been down to $1.12. The recovery to $1.35⅝ has occurred notwithstanding steadily rising estimates on the yield this side of the Canadian border. It is no rash guess to say that even the third-party managers must be discussing the wheat market anxiously today in their Northwestern committee rooms.

The bond market pursued its course yesterday without the excitement which prevailed elsewhere, yet with the upward trend continued. One of the United States Government loans, the Treasury 4¼ per cents, went to a new high price for its history. This is the first time that particular achievement has occurred since August. It reflects, better perhaps than any movement of market prices would do, the character of the extraordinary money situation.

The week-end mercantile trade reviews do not solve the problem of the reports of "disappointing trade" coincident with the largest distribution of merchandise in railway history. They state this seeming paradox, but fail to explain it. Of visible business conditions, looked upon from the merchant's viewpoint, Dun and Bradstreet agree that this week has once more indicated "a note of hesitation," plans which "remain under restraint," anticipations which were "a stride ahead of realization." One of them now points out that "political conditions still cause hesitation"; another cites "predictions that a really big business will be done when election uncertainties are no longer to be considered."

This is but a wholly unreasonable surmise; it may be the secret of the conflicting indications. The Federal Reserve Board's monthly trade survey supplements these statements of the agencies, but its review also reports trade for the country as a whole to be smaller than last year. That merchandise stocks of department stores are shown by the Reserve Board to be less than in 1923, for the first time in the present year, may possibly indicate the drift of things; but this does not show what became of the increase of merchandise loadings by 12,849 cars which occurred in August.

MONEY.

FRIDAY, SEPT 26, 1924.

Stock Exchange call money continued again at 3 per cent., and there was to be had no cheaper accommodation in the outside market, where 1½@1¾ per cent. had previously prevailed. There still remained a plentiful supply, although there was some heavy calling of loans the last few days. Six months' accommodation at 2¾ per cent. was the only fresh business reported in time money, other maturities being nominally quoted. Commercial paper market was quiet and without change in discount, but there was an advance of ⅛ in the discount on short time acceptances, distant maturities ruling unchanged.

Call Loans.

Renewals.	High.	Low.	Last.	Thursday's Last.
2	2	2	2	2

Time Loans.

Mixed collateral, 60-90 days.....2¼@2¾
4, 5 and 6 months.....2¾@3
All industrial collateral, 60-90 days.....2¾@3
4, 5 and 6 months.....3 @3¼

Commercial Paper.

Best names, 4 to 6 months.....3¾@3¾
Other names, 4 to 6 months.....3½

Rediscount Rates, Reserve Bank.

Commercial paper, 15 days, 3 per cent.; 60 to 90 days, 3. Liberty bonds, Victory notes and Treasury certificates of indebtedness, 15 days, 3; 60 to 90 days, 3.

Bankers' Acceptances.

Call loans against acceptances.....1½

Prime bankers' acceptances eligible for purchase or rediscount by Federal Reserve banks. Rates quoted are for discount at purchase:

	Bid.	Asked.
30 days	2½	2
60 days	2½	2
90 days	2¾	2¾
Four months	2¾	2¾
Six months	2¾	2¾
Non-member and private bankers, 60-90 days	2½	3½

London Market.

Money in London ¼ lower at 2¾ per cent.; short bills, 1-16 lower in offer, 3¼ per cent.; three months' bills, 1-16 lower in offer, 3 11-16 per cent.

Gold bullion, 1d up at 92s 6d per fine ounce. Taking the British Mint standard price of 84s per fine ounce as par, the market quotation of gold would represent a London price of 109. Highest for the year to date, 115 1-3, on Jan. 21; lowest, 109 9-16, on Aug. 13. The highest price since open trading in gold was resumed at London in September, 1919, was 149s, on Feb. 6, 1920; the lowest, 102⅝, on Feb. 21, 1923.

Clearing House Exchanges.

Exchanges of checks at the New York Clearing House, $820,000,000; balances, $97,000,000; Federal Reserve credit balance, $78,000,000; exchanges this day a year ago, $622,000,000.

SILVER BULLION.

Bar silver in London 3-16d up at 35 1-16d per ounce; New York price ¼c up at 66¼c.

Range for 1924:

	Highest.	Lowest.
London	35¼d May 21	32¼d Apr. 7
New York	67¼c Sept. 25	60c Jan. 11

Range for 1923:

London	34¾d Dec. 31	28d Mar. 8
New York	68¼c Dec. 31	56c Mar. 8

NEW YORK STOCK EXCHANGE TRANSACTIONS

FRIDAY, SEPTEMBER 26, 1924.

Day's Sales.	Thursday.	Wednesday.	A Year Ago.	Two Years Ago.	Year to Date.	Same Period 1923.	Same Period 1922.	Same Period 1921.	Same Period 1920.
851,226	972,096	1,008,080	651,472	1,027,000	177,814,070	171,684,882	192,155,005	128,602,909	168,053,811

1924 High.	1924 Low.	Stocks	Stock and Dividend Rate.	First.	High.	Low.	Last.	Net Ch'ge.	Closing Bid.	Closing Ask.
12¾	9	800	Advance Rumely	11	11	11	11	— ¾	10¾	11¾
88½	67¾	500	Air Reduction (15)	86	86½	85	85	— 1	85	86
11¾	4½	2,400	Ajax Rubber	5¾	6	5¾	5¾	— ⅛	5¾	6
78	65	1,700	Allied Chem. & Dye (5)	73	74	73	74	+ ¼	74	74½
69¾	41¾	400	Allis-Chalmers Mfg. (4)	69	69½	68¼	68¾	— ¼	68¾	69
17¾	7¾	100	Am. Agricult. Chemical	17¾	17¾	17¾	17¾	— ¼	17¾	18
38½	22½	11,000	Am. Beach Magneto	27	30½	27	30	+ 2½	29½	30
138½	99¾	12,900	Am. Can (10)	130¾	131¾	129¾	130¾	+ ¾	130	130½
118½	109		Am. Can pf. (7)	114¾	115	114¾	115	+ ¼	115	116
178	153½		Am. Car & Foundry (12)	167	167	167	167	—	166	167
35	27¾	300	Am. Chicle, Class A (2)	34½	34½	34½	34½	— ¼	34½	35
36¼	14¾	2,400	Am. Chicle	33¾	35¼	33¾	35¼	+ 1¼	35¼	35½
86	81¾	300	Am. Chicle pf.	85	85	85	85	— ½	84½	85
6¼	3¼	600	Am. Druggist Syndicate	5¾	6¼	5¾	6¼	+ ¼	6¼	6½
122½	88	800	Am. Express (6)	116¾	118¾	117¾	117¾	— ¾	117¾	118¾
121½	93	1,400	Am. & F. Pow., pref. (7)	116¾	119¼	118	118	— 1	117¾	118
121½	91¾	1,400	Am. & F. Pow., 2d pf. (5)	118	118	118	118	— ¼	117¾	118
13¾	7¾	1,200	Am. Hide & Leather	11¾	11¾	11¾	11¾	— ¼	11¾	11¾
66½	50¾	9,700	Am. Hide & Leather pf.	63¾	66¾	63¾	66¾	+ 2¾	66¾	66
96	72	1,700	Am. Ice (7)	79¾	80	79	79		79	80
92	78¼		Am. Ice pf. (6)	90	90	90	90		90	90
29¾	17¾	2,000	Am. International	28¾	29¼	27¾	28¾	+ ¾	28¾	27
22¾	16¾		Am. Linseed	21½	21¾	21¼	21¾	+ ¼	21¾	22
69¾	50¾	900	Am. Locomotive (6)	80¾	80¾	80	80	— ¾	80	80½
49¾	35¾	100	Am. Metal (5)	47½	47⅞	47½	47⅞		47	48
119	94	100	Am. Radiator (4)	118	118	118	118	— 1	118	118½
	6¾	8,500	Am. Safety Razor (50c)	6	6⅝	6	6⅝	— ⅛	6⅝	6¾
12¾	10¾	100	Am. Ship & Commerce	11¾	11¾	11¾	11¾	— ¼	11¾	11¾
78¾	57¾	1,200	Am. Smelting & Ref. (5)	74½	78¾	74½	78¾	+ 3¾	78¾	78¾
105	96	100	Am. Smelt. Sec. pf. (7)	103¾	103¾	103¾	103¾	— ¼	103¾	104
40¾	13½	300	Am. Steel Foundries (3)	37	37⅞	37	37¾	+ ⅝	37	37⅝
61¾	39¾	1,500	Am. Sugar Refining	47½	47¾	46¾	47		46¾	47
90¾	79	100	Am. Sugar Ref. pf. (7)	90	90	90	90		89¾	90¼
85¾	8¾	800	Am. Sumatra Tobacco	8¼	8¾	7¾	8¼	— ⅛	7¾	8
99	82¾	100	Am. Sumatra Tobacco pf.	30	30	30	30	— 1	28	31
130¾	121¾	2,100	Am. Telephone & Tel. (9)	127	127¾	126¾	127¼	— ¾	127¾	127¾
147¾	136¾	2,000	Am. Tobacco (12)	164¾	164¾	163½	164½	— ½	164	164½
164¾	135¾	1,300	Am. Tobacco, Class B (12)	162¾	162¾	161¾	162¾	— ¾	162	162¾
130¾	40	800	Am. Water Works & Elec.	124¾	125	124¾	125		123	125
79¾	61¼	2,000	Am. Woolen	58¾	57¾	56¾	57	— ¾	56¾	57
10¾	7	1,000	Am. Writing Paper & S.	7	7	7	7	— ¼	7	7¼
42	38½	2,300	Anaconda Copper	37¾	37¾	37	37¼	— ¾	37¾	37¾
122	79	800	Associated Dry Goods (5)	118½	119½	118¼	119½	+ 1¼	118½	120
	34¾	400	Associated Oil (1½)	28½	28¾	28¼	28¾		28¾	29
109¾	97¾	1,400	Atch., Top. & Santa Fe (6)	105½	108¾	105½	108¾	+ 3¼	108¾	108¾
29¾	19¾	300	Atlantic Refin. & Atlantic	27¾	27¾	27¾	27¾		27¾	28
125	113	2,300	Atlantic Coast Line (7)	138¾	138¾	136	137	— 1	136¾	137¾
21¾	10¾	300	Atl., Gulf & West Indies	16¾	16¾	16¾	16¾		16	17
27¾	12¾	300	Atl., Gulf & W. Indies pf.	23½	23¾	23½	23¾		23	24
140¾	76¾	500	Atlantic Refining	89¾	89¾	87¾	88¾	— ¾	88	89
30	15¾	200	Austin Nichols	29¾	30	29¾	30	+ ¼	29	30
80¾	70	100	Austin, Nichols pf. (7)	80¾	80¾	80¾	80¾	— ¼	80	81
2¾	1¾	400	Auto Knitter Hosiery	2¾	2¾	2¾	2¾	— ⅛	2¾	2¾
131	104¾	2,300	Baldwin Locomotive (7)	125¾	127¾	125¾	126¾	— ¼	126¾	126¾
63	53	4,400	Baltimore & Ohio pf. (4)	58¾	63¾	58¾	63¾	+ 4¾	63¾	63¾
21¾	14	200	Bartsdall, Class A	15¾	15¾	15¾	15¾		15¾	16
21¾	10	200	Barnsdall, Class B	15¾	15¾	15¾	15¾		15¾	16
55	33¾	400	Bayuk Cigars	41¾	41¾	41¾	41¾	— ¼	41¾	42
58½	44¾	100	Beech-Nut Packing (2.40)	58	58	58	58	— ¼	58	58½
69¾	41¾	6,400	Bethlehem Steel	43	45¾	43	45¾	+ 2¾	45¾	45¾
110¾	102	100	Bethlehem Steel pf. (8)	107¾	107¾	107¾	107¾	+ ¾	107	107¾
120	107¾	4,300	Brooklyn Edison Elec. (8)	116½	120	116½	118	+ 1½	113	114
29¾	12¾	400	Brklyn-Manhattan Transit	23¾	24¾	23¾	23¾	— ¾	23¾	24
70¾	49¾	400	Brklyn-Man. Transit pf. (6)	69¾	69¾	69¾	69¾	— ¼	69¾	70
89¾	59¾	4,100	Brooklyn Union Gas (4)	71	74	71	74	+ 2¾	73¾	74
35¾	30	800	Brown Shoe (4)	31¾	32¾	31¾	32¾	+ ¾	32	32½
42¾	40	85	Buff., Roch. & Pitts. (4)	42¾	42¾	42¾	42¾	— ¼	42¾	43
112½	97¾	1,300	Burns Brothers (10)	110¾	110¾	109	109	— 1¾	108	110
27	19½	200	Burns Bros., Class B (2)	25½	25¾	25	25		24	25
103	69¾	800	Bush Term. Bldgs. pf. (7)	67¾	68¾	67¾	67¾	— ¾	67	68
	6¼	500	Butte Copper & Zinc	5¾	6	5¾	6	+ ¼	5¾	6
20¾	14	100	Butte & Superior	16¾	16¾	16¾	16¾	+ ¼	16¾	16¾
4¼	1⅝	200	Cadde Central O. & R.	1¾	1¾	1¾	1¾	— ⅛	1¾	1¾
92¾	80	300	California Packing (6)	91	92¾	91	92¾	+ 2	92¾	92
25¾	19¼	1,300	California Petroleum (1½)	22¾	22¾	22	22	— ¾	22	22¼
107	92½		California Pet. pf. (7)	96¾	96¾	96¾	96¾	— ¼	96¾	97
	5¾		Callahan Zinc & Lead	3¼	3¼	3¼	3¼		3¼	3½
24¾	14¾	400	Calumet & Hecla (50c)	15¾	15¾	15¾	15¾	— ¼	15¾	16
154¾	145¾	1,600	Canada Pacific (10)	145¾	147¾	145¾	147¾	+ 1¾	147¾	148
26	14	200	Case (J. I.) Threa. Mach.	20¾	20¾	20¾	20¾		20	22
17¾	9¾	300	Central Leather Co.	14¾	15¾	14¾	15¾	+ ¾	15¾	15¾
52¾	29¼	4,300	Central Leather Co. pf.	45¾	46¾	45¾	46¾	+ ¾	46	46¾
49¾	40¾	1,500	Cerro de Pasco Copper (4)	46¾	45¾	45¾	45¾	— ¾	45¾	46
28¾	24¾	300	Certain-teed Products	27¾	27¾	27	27	— ¾	26¾	27¾
80	74¾	100	Certain-teed Prod. 1st pf.(7)	79	79	79	79		79	80
66½	34¾	200	Chandler Motor (3)	37¾	38¼	36¾	36¾	— 1	37	38
92¾	67¾	1,700	Chesapeake & Ohio (4)	85	86¾	85	86¾	+ 1	85¾	85½
109¾	90¾	200	Ches. & Ohio pf. (6%)	102¾	102¾	102¾	102¾	— ¼	103	104
5¾	3¾	600	Chicago & Alton	5	5	4¾	4¾	— ¼	5	5
13¾	8¾	1,000	Chicago & Alton pf.	11¾	11¾	11¾	11¾	— ¼	11¾	12
6	4	5,700	Chicago Great Western	6¼	6¼	6¼	6¼		6¼	6¼
20¾	10¾	14,800	Chicago Gt. Western pf.	19	20¾	19	19¾	+ ¾	19¾	19¾
18¾	11¾		Chicago, Mil. & St. Paul	14	14	13¾	13¾	— ¼	13¾	14
30¾	19¾	3,500	Chi., Mil. & St. Paul pf.	21¾	22	21¾	21¾	— ¼	21¾	21¾
64¾	45¾	800	Chicago & Northwest.	63	65	62¾	62¾	— 1	62	63
106	100	1,700	Chicago & Northw. pf. (7)	107¼	107¾	107¾	107¾	+ ¾	107¾	108
26¾	21¼	2,900	Chicago R. I. & Pacific	24¾	25¾	24¾	25¾	+ ¾	25¾	25¾
91	76¾		Chi., R. I. & Pac. pf. (7)	88¾	88¾	88¾	88¾		88¾	90
79¾	65¾		Chi., R. I. & Pac. pf. (6)	78¾	78¾	78¾	78¾		78	78
20¾	10¾		Chicago Yellow Cab (4)	17	17	17	17		17	18
32¾	22¾	1,100	Chile Copper (2½)	23¾	24¼	23¾	23¾	— ¼	23¾	23¾
15	10¾		Chile Copper pf.	13¾	13¾	13¾	13¾	— ¼	13¾	13¾
57¾	39¾	100	Chuett, Peabody (8)	57¾	57¾	57¾	57¾	— ¼	57¾	58
76¾	61	5,900	Coca-Cola (7)	75¾	76¾	75¾	76¾	+ ¾	76¾	77
54¾	34¾	5,600	Colorado Fuel & Iron	43¾	44¾	43¾	44¾	+ ¾	44¾	45
39¾	20	1,100	Colorado Southern	39	39¾	39	39¾		39¾	39¾
33	23¾	1,100	Colum. Gas & Elec. (2.60)	28¾	29¾	28¾	29¾	+ ¾	29¾	29¾
67¾	60¾		Commercial Solvents (4)	67¾	67¾	67¾	67¾	— ¾	67¾	68
60¾	33	400	Commercial Solvents B	56¾	56¾	56¾	56¾	— ¾	56	60
68¾	32¾	2,200	Congoleum Co. (3)	47	47	45¾	45¾	— ¾	45¾	46
22¾	11¾	100	Consolidated Cigar	19¾	19¾	19¾	19¾	— ¼	19¾	20
142	129	2,300	Con. G. E.L. & P., Balt. (6)	138¾	142	138¾	141	+ 2¾	141	142¾
75¾	60¾	15,000	Consolidated Gas (6)	74¾	75¾	74¾	74¾	— ¾	74¾	74¾
8	3¾	1,100	Consolidated Textile	3¾	3¾	3¾	3¾		3¾	3¾
60¼	43½	3,100	Continental Can (4)	59¾	59¾	58¾	58¾	— ¾	58	59
98¾	89¾		Continental Insurance (6)	95	95	95	95		92	96
8	6	2,200	Continental Motors (60c)	6¾	7	6¾	7	+ ¼	6¾	6¾
87¾	31¾	17,800	Corn Products Refin. (2)	36¾	38¾	35¾	38¾	+ 1¾	38¾	38¾
125¾	115¾		Corn Prod. Ref. pf. (7)	122	122	122	122	— 1	121	125
40¾	23¾	16,200	Cosden Co.	25¾	28¾	25¾	28¾	+ 3¾	28¾	28¾
35	33¾		Cosden Co. pf. (7)	34½	34¾	34	34	— ¼	33½	34¾
38	21		Crex Carpet (1)	38	38	38	38	— ¼	37¾	39
71¾	48	1,200	Crucible Steel (4)	55¾	56¾	55¾	55¾	— ¾	55¾	56
18	11¾		Cuba Cane Sugar	14¾	14¾	14¾	14¾	— ¼	14¾	14¾
71¾	50¾	2,400	Cuba Cane Sugar pf.	64¾	64¾	64¾	64¾	— ¼	64	64¾
34¾	28¾		Cuban-Amer. Sugar (3)	31¾	32¾	31¾	32¾	+ ¾	31¾	32
74¾	46¾	600	Cuyamel Fruit (4)	52¾	52¾	52	52	— ¾	52	53
76¾	56¾	900	Cushman's Sons (3)	71	74	71	74	+ 3	73	75
32¾	10¼	800	D. Boone Woolen Mills	12¾	13	12¾	12¾		12½	13
69¾	41	2,700	Davison Chemical	49¾	50¾	49¾	50		49¾	50¾
22¾	18¼	100	De Beers Mines (88c.)	19¾	19¾	19¾	19¾		19	20
76	61¾	800	Deere & Co. pf.	73	74	73	74	+ 1	74	76
134¾	104¾	1,200	Delaware & Hudson (8)	123	123¾	123	123¾	+ ¾	123¾	124
146¾	110¾	3,300	Del., Lack. & West. (9)	135¾	138¾	135¾	138¾	+ 2¾	138	138¾
110¾	102¾		Detroit Edison Co. (8)	109¾	110	109¾	110	+ 1½	109¾	110
20¾	15	800	Dome Mines (2)	15¾	15¾	15¼	15¾		15¾	15¾
141¾	112	500	Du Pont de Nemours (8)	131	131	130¾	130¾	— ¾	130¾	131¾
106¾	102	100	Duquesne Light 1st pf. (7)	107¼	107¼	107¼	107¼		107	108
24¾	6¾	100	Eaton Axle & Spring	9¾	9¾	9¼	9¼	— ¼	9¾	9¾
64	50¾	800	Electric Storage Bat. (4)	58	60¾	58	58¾	+ 1¾	58¾	59
67¾	35¾	1,400	Endicott-Johnson (5)	64¾	65¾	64¾	65¾	+ ¾	65	65¾
30¾	20¾	2,500	Erie	27¾	27¾	27¾	27¾	— ¾	27¾	27¾
47¾	37¾		Erie 1st pf.	37¾	37¾	37¾	37¾	— ¾	37¾	38
4¾	2¾	100	Fairbanks Co.	3	3	3	3	— ¼	3	4
87½	61	2,000	Famous Players-Lasky (8)	82	82½	80¾	81	— ¼	81	81¾
223½	163	200	Fisher Body (10)	185	185	185	182	— 1	185	185
10¾	5¾	1,200	Fisk Rubber	9¾	9¾	9¾	9¾	— ¼	9¾	9¾
69¾	48¾	400	Fisk Rubber 1st pf.	64	64¾	64	64	— ¾	64	64¾
75¾	47¾		Fleischmann Co. (1½)	73	73	73	73		72¾	73¾
88	66¾	10,700	Foundation Co. (6)	82¾	85¾	82¾	85¾	+ 2¾	85	85¾
13¾	7¾	300	Freeport-Texas	8¾	8¾	8¾	8¾		8¾	9
7	5¾	100	Gardner Motor	4	4	4	4	— ¼	4	4¼
98¼	92	100	Gen. Am. Tank Car pf. (7)	96	96	96	96	— ¼	96	97
47¾	31¾	500	Gen. Asphalt 4% rights	41¾	41¾	41¾	41¾	— ¼	41¾	42
85	71¾	100	Gen. Asph. pf. (5), ex.rgts.	84	84	84	84		84	84½
180	92	2,400	Gen. Baking (6)	146	146	146	146	— 1	145	146
281	193¼	2,200	Gen. Electric (5)	263¾	264	262¾	263¾	— ¾	263	264
11¾	10¾	2,000	Gen. Elec. Special (60c)	11¾	11¾	11¾	11¾		11¾	11¾
61¾	60	2,500	Gen. Motors, new	60¾	60¾	60¾	60¾	— ¼	60¾	60¾
16¾	12¾	3,200	Gen. Motors (1.20)	15¾	15¾	15¾	15¾	— ¼	15¾	15¾
98¾	95¾		Gen. Motors pf. (7)	98	98	98	98	— ¼	97¾	98¾
57¾	39¾	200	Gen. Motors deb. (6)	55	55	55	55	— ¾	55	57¾
55	37	200	Gen. Refractories (4)	50¾	50¾	50	50	— ¾	49	50
45	38¾	1,500	Gen. Petroleum (2)	40¾	41¾	40¾	40¾		40¾	40¾
61¾	47¾	2,500	Gimbel Brothers	49¾	50¾	49¾	50¾	+ ¾	50¾	50¾
107	88		Gimbel Brothers pf. (7)	103¾	103¾	103¾	103¾	— ¼	106	107
41¾	29¾	100	Glidden Co.	39	39¾	39	39¾	— ¼	39¾	39¾
97¾	85¾	1,200	Goodrich (B. F.) Co.	90¾	92¾	90¾	92¾	+ 2¾	92¾	93
32¾	17	400	Goodyear T. & R. pf.	24¾	25¾	24¾	25¾	+ ¾	25¾	25¾
95¾	69	400	Goodyear T. & R. pf. (8)	94¾	95	94¾	95		94¾	95
98¾	88¾	400	Goodyear T. & R. pf. (8)	97¾	97¾	97	97	— ¾	96¾	97¾
117¾	104¾	200	Granby Consol	116¾	116¾	116¾	116¾	+ ¼	116	117
39¾	34¾	300	Gray & Davis	38¾	38¾	38¾	38¾	— ¼	38¾	39
96¾	83¾	1,900	Great Northern pf. (5)	85	86¾	84¾	84¾	— ¾	84¾	84¾
31¾	26	200	Gt. N. ctfs. for ore pr. (3)	29	29	29	29		29	30¾
97¾	85¾	1,500	Great Western Sugar (8)	97¾	98¾	97¾	98¾	+ 1	98¾	98¾
15¾	10	200	Greene Cananea Copper	15¾	15¾	15¾	15¾	— ¼	15¾	15¾
69¾	58¾	100	Guantanamo Sugar	69	69	69	69	— ¾	68	69
71¾	50	200	Gulf, Mob. & Nor. pf. (5)	71¾	71¾	71	71	— ¾	70

BANKERS HERE BUY THOMAS CUSACK CO.

Syndicate, Identity of Which Is Kept Secret, Takes Over Huge Advertising Concern.

ITS ASSETS $26,000,000

Founder Began in Chicago, With Only a Paint Pot and a Brush, Fifty Years Ago.

Control of the Thomas Cusack Company of Chicago, a nationally known advertising concern and a pioneer in billboard advertising, changed hands yesterday. Thomas Cusack, founder and President of the company, who started in 1875 with only a paint pot and brush signed over the ownership to a syndicate of New York bankers. Mr. Cusack, it was explained, felt that after fifty years he was entitled to step out of active work. He founded the company when he was in his teens.

Identity of the banking group which took over the controling interest was not revealed. Walker & Roberts, Inc., investment bankers of 120 Broadway, acted as agents for the group. They said yesterday that it would be "improper" to name the interests they represented. The firm also declined to make known the purchase price. The Cusack Company's last balance sheet showed assets in excess of $26,000,000 and an average annual gross business in excess of $23,000,000.

Control was obtained by the banking group through acquisition of more than 50 per cent. of the capital stock of the company, which has a capitalization of $2,500,000 preferred and $7,491,410 common stock.

The deal marks the first time that banking interests of Wall Street have taken over an advertising business. It was pointed out that the Cusack Company's leases on valuable advertising sites in scores of cities and towns of the United States—leases which run for long periods and in a majority of cases are subject to renewals at the company's option—rendered the assets more tangible than ordinarily would be the case. The deal also attracted attention in that it marked a further development of financial interest in businesses outside of railroad and "old line" industrial corporations. Wall Street's departures in the last year having taken the form of underwriting newspaper, magazine and theatre properties, and now an advertising company.

Thomas Cusack began his career in Chicago, where he obtained a few small advertising accounts, for which he painted signs on the sides of buildings. Later, he constructed billboards, and as his company grew he extended his efforts to cities outside of Chicago. The principal plant still is in Chicago and branches operate in one hundred other cities. The company owns 100,000 leases controling 40,000,000 square feet of wall surface and 1,800,000 feet of billboards. In 1923 the company reported gross revenues of $22,948,209, net income of $1,151,606, total income of $1,331,392, and, after dividends of $150,000, a surplus for the year of $889,989.

Public offering of the stock acquired by the bankers is expected shortly.

FINLAND TO BORROW $10,000,000 MORE HERE

Arranges for Short-Term Credits at 5 Per Cent. to Finance Paper and Timber Exports.

HELSINGFORS, Sept. 26.—Arrangements have been concluded between the Bank of Finland and a group of American banks for short-term credits amounting to approximately $10,000,000 to be used in financing Finnish paper and timber exports. The rate of interest is 5 per cent., a little less than half the rate prevailing in Finland.

Finland has obtained two other credits in the last year from investors of the United States. The National City Company sold an issue of bonds for the Government and more recently Lee, Higginson & Co. underwrote an issue of securities for the industrial mortgage bank of that country.

Bankers said yesterday they were not in a position to make any announcement concerning the credit. It was believed it would be extended by the bankers without recourse to an offering to the public, the credit being similar to several others recently made for the accounts of other foreign nations with American banks.

MARKET AVERAGES.

STOCKS.

YESTERDAY'S RANGE.

	High.	Low.	Last.	Net Ch'ge.
25 railroads	71.44	70.78	70.98	—.03
25 industrials	119.24	118.16	118.64	+.70
50 stocks	95.32	94.47	94.81	+.04

DAILY RANGE OF 50 STOCKS.

	High.	Low.	Last.	Ch'ge.
Sept. 25	95.43	94.36	94.77	—.50
Sept. 24	95.52	94.61	95.17	+.56
Sept. 23	94.89	93.87	94.62	+.71
Sept. 22	94.53	93.67	93.91	—.40
Sept. 20	94.35	94.03	94.40	+.31
Sept. 19	94.24	93.81	94.09	+.22

MONTHLY RANGE OF 50 STOCKS.

	High.		Low.		Last.
*1924	96.04	Sep. 2	91.38	Sep. 8	94.81
1923	92.04	Sep. 11	78.33	Sep. 29	78.76
1922	90.23	Sep. 11	81.49	Sep. 23	85.35
1921	86.94	Sep. 7	81.12	Sep. 1	83.16
1920	94.86	Sep. 20	79.24	Sep. 1	80.09

YEARLY RANGE OF STOCKS.

*1924	97.47	Aug. 20	82.25	Apr. 22	94.81
†1923	92.52	Mar. 5	77.32	July 5	78.89

Full Years.

1923	92.52	Mar. 5	77.15	Oct. 29	84.16
1922	93.06	Oct. 18	66.21	Jan. 10	88.53
1921	73.13	May 6	58.35	June 21	68.50
1920	94.06	Apr. 5	62.19	Dec. 22	67.96
1919	98.59	Nov. 5	69.78	Jan. 21	89.69

DOMESTIC BONDS.

YESTERDAY'S CLOSE.

	Net Change— Day.	Month.	Year.
40 issues	91.43	+.06	+1.24 +5.58

DAILY RANGE OF 40 DOMESTIC BONDS.

Sept. 25	91.38	+.06	Sept. 18	90.80 +.04
Sept. 24	91.29	+.09	Sept. 17	90.76 +.11
Sept. 23	91.33	+.23	Sept. 16	90.65 +.03
Sept. 22	90.99	+.0	Sept. 15	90.62 +.06
Sept. 20	90.95	+.10	Sept. 13	90.53 +.01
Sept. 19	90.85	+.09	Sept. 12	90.52 +.06

YEARLY RANGE OF 40 BONDS.

	High.		Low.		Last.
*1924	91.80	July 28	10.06	Jan. 2	91.43
†1923	70.43	Jan. 3	75.85	Sep. 28	70.38

Full Years.

1923	78.43	Jan. 3	75.38	Oct. 3	76.71
1922	82.54	Aug. 22	73.01	Jan. 3	79.15
1921	76.31	Nov. 29	67.56	June 20	75.37
1920	78.14	Oct. 31	66.57	May 31	69.66
1919	79.05	June 2	71.08	Dec. 1	73.09

FOREIGN BONDS.

YESTERDAY'S CLOSE.

	Net Change— Day.	Month.	Year.
10 Govt. issues	101.73	+.01	+.43 +2.56

DAILY RANGE OF 10 FOREIGN BONDS.

Sept. 25	101.72	+.01	Sept. 18	101.45 +.03
Sept. 24	101.71	+.16	Sept. 17	101.40 —.02
Sept. 23	101.51	+.16	Sept. 13	101.42 +.15
Sept. 22	101.35	—.0	Sept. 12	101.27 —.07
Sept. 20	101.65	—.01	Sept. 11	101.34 +.03
Sept. 19	101.66	—.01	Sept. 10	101.31 +.01
Sept. 18	101.67	+.01	Sept. 9	101.30 —.04
Sept. 17	101.64	+.21	Sept. 8	101.34 —.16

YEARLY RANGE 10 FOREIGN BONDS.

	High.		Low.		Last.
*1924	101.93	Aug. 14	97.81	Jan. 8	101.73
†1923	101.14	June 7	90.32	Jan. 30	98.87

Full Years.

1923	101.14	June 7	96.32	Jan. 30	97.32
1922	102.10	Apr. 17	97.40	Nov. 14	99.91

*To date.
†The corresponding date last year.

BONDS ON STOCK EXCHANGE

FRIDAY, SEPTEMBER 26, 1924.

Day's Sales—	1924.	1923.	1922.	1921.	1920.
United States Government bonds	$2,393,200	$4,308,650	$4,214,330	$11,367,300	$11,433,550
Other domestic bonds	10,059,000	3,672,000	8,502,500	3,526,500	4,692,000
Foreign bonds	2,277,000	986,000	2,757,500	2,119,500	895,000
Total all bonds	$14,729,200	$8,966,650	$15,474,330	$17,013,300	$17,020,550
Year to Date—					
United States Government bonds	$707,396,760	$584,663,130	$1,283,547,507	$1,445,150,630	$2,057,197,000
Other domestic bonds	1,606,109,200	1,130,243,900	1,474,583,600	659,197,700	479,337,000
Foreign bonds	406,147,000	345,526,900	470,306,800	236,799,200	221,946,300
Total all bonds	$2,719,652,960	$2,060,433,930	$3,228,437,407	$2,341,147,530	$2,758,480,300

UNITED STATES GOVERNMENT LOANS.

—Range Since Issue— High.	Date.	Low.	Date.	—Range 1924— High.	Low.	Sales.	Issue	Open.	High.	Low.	Last.	Net Chge.	—Closing— Bid.	Asked.	Yield
103.1	Oct. 19 '22	96.1	June 2 '21	101.28	96.22	247	Liberty 3½s, 1932-47	100.23	100.31	100.29	100.31	+.2	100.30	100.31	3.36
102.28	Oct. 19 '22	96.4	July 11 '21	101.20	96.20	....	Liberty 3½s, registered	....	....	....	....	....	....	....	....
102.18	Aug. 25 '24	82.06	May 18 '20	102.13	98.30	....	Lib. 1st cv. 4s, 1932-47	....	....	....	....	....	101.14	102.50	3.14
102.6	July 29 '24	97.22	May 18 '20	102.0	97.20	....	Lib. 1st cv. 4s, reg.	....	....	....	....	....	....	....	....
102.13	July 8 '24	81.12	May 20 '20	102.13	98.5	....	Lib. 2d 4s, 1927-42	....	....	....	....	....	101.16	101.21	3.49
101.04	July 12 '24	81.18	May 21 '20	101.18	98.5	....	Lib. 2d 4s, reg.	....	....	....	....	....	....	....	....
103.00	June 13 '24	90.00	June 7 '20	103.00	98.20	....	Lib. 1st-2d-cv 4¼s, '32-47	....	....	....	....	....	101.16	101.20	....
102.21	Aug. 15 '24	84.00	May 21 '20	102.21	98.8	20	Lib. 1st cv. 4¼s, '32-47	102.17	102.19	102.17	102.19	+.1	102.19	102.21	3.88
102.14	Aug. 23 '24	84.00	July 30 '20	102.14	98.4	....	Lib. 1st cv. 4¼s, reg.	....	....	....	....	....	....	....	....
102.00	July 29 '24	81.12	May 20 '20	102.04	98.4	506¾	Lib. 2d cv. 4¼s, '27-42	101.20	101.23	101.20	101.21	....	101.21	101.23	3.66
101.27	Aug. 11 '24	83.16	Dec. 20 '20	101.27	99.2	2,700	Lib. 2d cv. 4¼s, reg.	101.19	101.18	101.18	101.18	....	....	....	....
102.23	Aug. 5 '24	89.20	Dec. 20 '20	102.23	99.6	270	Lib. 1st 4¼s, 1932-47	102.10	102.10	102.10	102.10	+.2	102.10	102.6	3.65
102.21	Aug. 5 '24	82.12	May 19 '20	102.21	99.8	70	Lib. 2d 4¼s, reg.	102.5	102.5	102.5	102.5	....	....	....	....
102.09	Aug. 9 '24	82.00	May 20 '20	103.00	98.8	829¾	Lib. 4th 4¼s, 1933-38	102.23	102.24	102.21	102.21	—2	102.23	102.21	3.96
102.23	Aug. 9 '24	82.15	May 20 '20	102.23	98.7	1014¾	Lib. 4th 4¼s, reg.	102.19	102.20	102.19	102.19	+.1	....	....	....
106.7	Sep. 26 '24	98.1	Mar.27 '23	106.7	99.8	536	Treasury 4¼s, 1947-52	106.5	106.7	106.2	106.6	+.3	106.4	106.5	3.84
105.30	Aug. 18 '24	98.30	Apr. 25 '23	105.30	99.13	....	Treasury 4¼s, reg.	....	....	....	....	....	....	....	....

Beginning March 22, 1923, the Stock Exchange officially quotes Liberty bonds in units and fractions, the fractions being 32ds of a unit, and the quotations after the decimal point representing one or more 32ds. In the above table, therefore, the figures at highest and lowest prices during 1924 and since date of issue are reduced to the form now used in the Stock Exchange quotations.

FOREIGN BONDS.

Argentine 8 6s, Ser A, 1957 2..... 94 12..... 93¾ 5..... 93¾ City Carlsbad 8 f 5s, 1954, int ctfs 1..... 97¾ Cy Gr Prague 7½s, 1952 5..... 91¾ 3..... 91 1..... 91¾ 29..... 91¾ City of Lyons 6s, 1934 1..... 88½ 5..... 88¾ 3..... 88½

Cy Marseilles 6s, 1936 1..... 101¼ 2..... 88½ 2..... 88¾ Cy Montevideo 8 f 7s, 1952 1..... 101¾ Cy Rotterdam 8 f 6s, 1964, int ctfs 1..... 99 5..... 98¾ City Solingen 6s, 1936 5..... 89½ 1..... 89¾ Cy Trondhjem temp 8 f 6½s, 1944 2..... 90¼ 1..... 90¾ City of Zurich 8s, 1945 1..... 110¼ 2..... 110¾ Czechoslovak Rep 8s, 1951 1..... 100¼ 4..... 100¾ 3..... 100 2..... 100¾ 8s, 1952, int ctfs 22..... 100 2..... 99¾ 85..... 100 Dan Mun 8 f 8s, Ser A, 1946 2..... 108¾ Dept of the Seine ten 7s, 1942 12..... 94½ Dom Rep 5½s, 1942, int ctfs 44..... 93 1..... 94½

8s, 1938 1..... 101¼ 6..... 101¾ Dom of Can 5½s, 1929 2..... 104½ 6..... 104¾ 1..... 104 5s, 1931 2..... 102 5s, 1952 46..... 103½ Dutch East In 8 f 5½s, 1953 2..... 98 1..... 97¾ trfsg rcts 10..... 89¾ 35..... 90 8s, 1947 1..... 99¼ 1..... 96¼ 1..... 96½ 1..... 96¾ 1..... 96¼ 8s, 1945 5..... 106½ 31..... 107 1..... 106¾ 2..... 106¼ French Gov 7½s, 1941 1..... 103½ 9..... 103 2..... 102¾ 1..... 103¼ 6s, 1962 6..... 95¼ Fraenkisch In Dev tem dob 7½s, 1942 2..... 95¾ 2..... 95¼ French Gov 7½s, 1941 2..... 104½ 4..... 104¾ 1..... 104 5s, 1952 2..... 102 Cent of Ga Ry con 5s, 1945 1..... 99¾ registered 1..... 98½ ref&gen 5½s, 1959, temp 8..... 99¾ 6s, 1959 7..... 103¼ 5..... 103¾ Central N E 4s, 1961 25..... 84½ 5..... 85 Cent of N J gen 5s, 1987 6..... 106½ Cent Pac gtd 4s, 1949 15..... 88½ 1..... 88¾ Ches & Ohio 4½s, 1939 1..... 96½ 7..... 96¾ 10..... 96½ gen 4½s, 1992 10..... 89¾ 3..... 89¼ 10..... 89 conv 5s, 1946 5..... 98½ 10..... 98¾ 53..... 98¾ con 5s 2..... 103¾ 2..... 103¼ Coal River 4s, 1945 1..... 84¾ Chi & Alton 3s, 1949, ctfs of dep stpd as to Apr 1, 1924, interest 15..... 88¼ Chi, Bur & Qy gen 4s, 1958 10..... 90¾ 10..... 90¼ 3..... 90¾ Chic Bur & Qr 1st & ref 5s, 1971 4..... 102 5..... 102¼ 1..... 102 2..... 102¾ 1..... 103 11 div 4s, 1949 1..... 90¾ Chic & East Ill gen 5s 1..... 73¾ 15..... 73¼ Chic Gt Wn 4s, 1959 17..... 58 21..... 58¾ 5..... 58¼ 5..... 58 20..... 58¼ 5..... 58 2..... 58¼ 10..... 58¼ 1..... 58½ 10..... 58¾ 10..... 58½ 10..... 58¾ Chic Ind & Lou gen 5s Ser A, 1966 2..... 100¾ 1st & gen 6s, 1966 4..... 101¾ 10..... 101¾ 6..... 101¾ Chic M & St P gen 4s Ser A, 1989 3..... 52¾ 4s, 1925 2..... 74¼ 15..... 74¼ 15..... 74¼ 23..... 74¼ 4s, 1934 1..... 51½ 4..... 51¾ 1..... 51¾ 4½s, 1935 1..... 56¾ 2..... 57½ 2..... 57 1..... 56¾ 12..... 56¾ 1..... 56¾ 1..... 57¼ ref 4½s, 2014 1..... 51 1..... 51¼ 1..... 51¾ gen 4½s, 1989 1..... 51

Ser A, 4½s, 1960 1..... 110¾ 6..... 110¾ 2..... 110¼ 2..... 110¾ 10..... 111 1..... 110¾ 4..... 111 Ss, 1941 6..... 108 25..... 107¾ 1..... 107¾ 5..... 107¾ Kingdom of Denmark 8s, 1942 4..... 100¾ 1..... 101 2..... 100¾ 1..... 100¾ 4..... 100¾ 1..... 100¾ 11..... 100¾ 20s, 1st, 100¾ 5s, 1945 1..... 111¼ Kingdom of Hungary 8 f 7½s, 1944 Interim rcts 33..... 88 Kingdom of Netherlands temp 6s, 1954 5..... 100¼ 1..... 100¾ 4..... 100¾ 7s, 1940 11..... 116¾ 1..... 116¾ 10..... 116¼ Kingdom of Norway 8 f 6s 1945 5..... 110¾

1st gen 4s, 1996 51..... 94 1..... 94¼ 4..... 94¾ 1..... 94½ conv 4s, Ser A, 1953 5..... 94¾ 4..... 94¾ 5..... 94¾ 52..... 94¾ cv 4s, Ser D, 1953 5..... 95¾ 5..... 95¾ Erie & Jer 8 f 6s, 1955 5..... 102½ 5..... 102¾ Erie Gen Rly 8 f 6s, 1937 2..... 100½ Fed Lt & T 8 f 5s, 1942 2..... 88½ 2..... 89¾ 8s, stpd, '42 1..... 90¾ 7s, 1933 1..... 104½ Fisk Rub 8 f 8s, 1941 1..... 104¾ 2..... 104½ 2..... 104¾ Gal Hous & H 5s, 1932 10..... 93¼ Gen Elec deb 5s, 1952 11..... 104½ Gen Ref 1st 8s, Ser A, 1952 1..... 102 Geo A Ala 1st con 5s, 1945 1..... 92 Ga Car & N 1st 5s, 1929 1..... 92 Goodrich B F 6½s, 1947 5..... 90¼ 10..... 90¼ Goodyr Tire & Rub temp 8 f 8s, 1931 2..... 106¼ 2..... 106¾ 5..... 106 8 f 8s, 1941 8..... 118 2..... 117¾ 20..... 118 16..... 118¼ 5..... 118 Grd Trunk Ry 8 f deb 6s, 1936 4..... 107¾ 6..... 107¾ 2..... 107¾ 1..... 107¾ 7s, 1940 11..... 116¾ 1..... 116¾ 10..... 116¼ Great Northn 7s, 1973 21..... 94¾ 21..... 94½ gen 5½s 2..... 92 6..... 91¾ 11..... 101¼ 1..... 101¾ gen 7s, 1936 2..... 103¾ 3..... 103¾ 26..... 103¾ 2..... 103¾ 1..... 103¾ 10..... 103¾ 5..... 103¾ 10..... 103¾ 10..... 103¾ Harlem River Portchester 4s, 1954 2..... 82¾ 2..... 82¾ Hoc Val 1st 4½s, 1990 6..... 89¾ 6..... 89¾ Housatonic 5s, 1937 1..... 94½ Hud & Man 1st & ref 5s, Ser A, 1957 15..... 87 2..... 87¼ 25..... 87 2..... 87¼ 2..... 86¾ 4..... 86¾ adj inc 5s, 1957 1..... 67¾ Humble Oil ref deb 5½s, 1932, temp 3..... 100 1..... 100¼ 1..... 100 Ill Bell Tel 1st & ref 5s, Ser A, 1956 1..... 97¾ 1..... 97¾ Ill Cent 4s, 1952 10..... 82¾ 1..... 82¾

5½s, 1954 2..... 102½ 12..... 102 ref 4s, 1955 1..... 85 2..... 105½ 8 f 5s, 1926 1..... 103¼ Rep Colombia 6½s, 1927 2..... 99¾ 1..... 99¼ Rep Cuba 5 f 5½s, 1953, int ctfs 1..... 96 3..... 96¼ 10..... 96¾ 107..... 96½ Rep Panama 8 f 6s, 1945 14..... 88 1..... 88¼ Rep Haiti 8 f 6s, Ser A, 1952 6..... 80 6..... 92 Rep Mexico 4s, 1904, assented 30..... 22¼ 5..... 22½ 6..... 21 10..... 21¼ 2..... 20¾ 3..... 20 4s, 1910, assented 5..... 22¼ 5..... 22½ 35..... 23 10..... 23¼ 10..... 23½ 5..... 23¼ 11..... 23¾ 10..... 23¾ 5s, 1945 assented 7..... 37½ 5..... 37¾ 5..... 37½ 5..... 37 Rep Bolivia 8 f 8s, 1947 1..... 92¾ 10..... 93 4..... 93½ 1(c)..... 93¾ Rep Chile 8 f 7s, 1942 1..... 97¾

Treas Notes 6s assented ext to 1933 with July 1924 coupon on 5..... 40 large 4..... 39½ small 9..... 39½ 10..... 40 Rep Panama extnl sec 8 f 5½s, 1953, trust rcts 4..... 99½ 4..... 99¾ 5..... 100 Rep of Par 8 f 8s, 1948 3..... 103¼ Rep of Uru 8 f 8s, 1946 5..... 105¾ St of Queensland 8s, 1947 2..... 103¾ 1..... 103¼ 8 f 7s, 1941 5..... 110 State of Rio G do Sul 8s, 1946 17..... 93¼ State of Sao Paulo 8 f 8s, 1936 1..... 101 1..... 101¼ 1..... 101¾ Swiss Confed 8 f 5s, 1940 9..... 115 1..... 114½ Swits Gov ext loan 5½s, 1946 1..... 98¾ 2..... 99 2..... 98¾ 1..... 98¾ 2..... 98¾ 1..... 98¾ Long Island 4s, 1937 5..... 89 Lorillard Co 5s, 1951 10..... 97½ L. Cig & Lex 4½s, 1951 1..... 97 Louisv Gas & El Ser A, 1952 2..... 85 Louis & Nash ref 5½s, 2003 1st & ref 5s, 2003 2..... 103¼ 2..... 103¼ 7s, 1930 10..... 107¾ 1st ref 4½s, Ser C, 2003 1..... 96¾ 1..... 96¾ 1..... 96¾ 1st & ref 5s, Ser O, 1952 1..... 99¼ Mil Gas 4s, 1927 1..... 88¼ Mil L S & W ext 5s, 1929 1..... 100¾ Minn & St L con 5s, 1934 1..... 87½ ref & ext 5s, 1949 1..... 18¼ M St P & S S M ref 4s, Ser A, 1965 1..... 101¼ col trust 6½s, 1931 1..... 102¾ 1st con 4s, 1938 7..... 62¼ 24..... 63 3..... 62¾ 20..... 63¼ Mo Kan&Tex prior lien 5s, 1962 5..... 86¼ 5..... 86¾ 10..... 86¾

Leh Val Coal 5s, 1933 1..... 100¾ Leh Vy of N Y gtd 4½s, 1940 1..... 89¾ Leh Vy of Pa con 4½s, 2003 1..... 89¾ Lex Av & P F 1st 5s, 1993 7..... 39¼ Liggett & My 7s, 1944 9..... 117¾ 17..... 117½ 5s, 1951 2..... 99¼ 2..... 99¾ 1..... 99¾ 3..... 99¾ 1..... 99¾ Long Island 4½s, 1937 5..... 89 Lorillard Co 5s, 1951 10..... 97½ L. Cig & Lex 4½s, 1951 1..... 97 Louisv Gas & El Ser A, 1952 2..... 85 Louis & Nash ref 5½s, 2003 1st & ref 5s, 2003 2..... 103¼ 2..... 103¼ 7s, 1930 10..... 107¾ 1st ref 4½s, Ser C, 2003 1..... 96¾ 1..... 96¾ 1..... 96¾ 1st & ref 5s, Ser O, 1952 1..... 99¼ Mil Gas 4s, 1927 1..... 88¼ Mil L S & W ext 5s, 1929 1..... 100¾ Minn & St L con 5s, 1934 1..... 87½ ref & ext 5s, 1949 1..... 18¼ M St P & S S M ref 4s, Ser A, 1965 1..... 101¼ col trust 6½s, 1931 1..... 102¾ 1st con 4s, 1938 7..... 62¼ 24..... 63 3..... 62¾ 20..... 63¼ Mo Kan&Tex prior lien 5s, 1962 5..... 86¼ 5..... 86¾ 10..... 86¾

1946 2..... 93¼ 1..... 93¾ 1..... 93¾ Un Kingdom of Gt B & I 5½s, 1929 1st ref...110¼ 5½s, 1947 12..... 105¼ 82..... 105¾ 38..... 105¾ U S of Brazil 8s, 1941 17..... 97 1..... 97¼ 10..... 97¼ 1..... 97¾ 2..... 97¼ 1..... 97¾ 1..... 97¼ 1..... 97¾ 12..... 97¼ 1..... 97 1..... 97¾ 1..... 97¼ 2..... 84 10..... 84½ 23..... 84 5..... 84½ 2..... 84½ 10..... 84½ 9..... 84½ 5..... 84¼ Un Steam of Copen-s f 6s, 1937, int rcts 10..... 93½

Mo P 1st con 6s, 1949 4..... 93¼ 22..... 93¼ 1..... 93¼ 1st & ref 5s, 1938 10..... 100¼ 4..... 100¼ 1st & ref 5s, 1949 7..... 83¼ 1..... 83½ 1..... 83½ 5..... 83¾ 5..... 83¼ 8..... 82¾ 5..... 82¾ 1..... 82¾ 5..... 82¾ Mob & O new 6s, 1927 2..... 103¼ Mohawk & M 4s, 1991 4..... 85½ Montana Pwr 5s, Ser A, 1943 5..... 98¾ 5..... 98¼ Montreal Tramways 1st ref 5s, 1941 35..... 94½ Morris & Essex 1st & ref 5½s, 2000 1..... 75 Mtge Bond 6s 1932 5..... 94¼ Mut Fuel Gas 5s, 1947 1..... 94 Nas Elec RR 4s, stpd, 1951 10..... 63½ 24..... 63¾ 1..... 63 Nat Acme 7½s, 1931 2..... 93¼ 2..... 93 10..... 93¼ 1..... 93¼ Nat R R of M P 1 4½s, 1926 assented 18..... 20 5..... 20½ 5..... 20½ 10..... 20¾ D 1 4½s, July 1926, assented 2..... 19¾ 1st con 4s, 1951, asse'd 10..... 19¾ New Eng Tel & Tel 1st 5s, 1932 1..... 100¾ N O Tex & M 6s, 1925 4..... 101¾ 1..... 102¾ 5½s, temp, 1954 6..... 88¾ 5..... 89 21..... 90½ 3..... 90¾ 1st ref 5s, Ser B 1954, temp 1..... 90¾ 1..... 90¾ 1..... 90¾ 2..... 90¾ 57..... 90¾ 1..... 90¾ 10..... 90¾ 1..... 90¾

N Y Cen deb 6s, 1935 3..... 103¾ 1..... 103¾ 44..... 104 1st 7s, 1942 26..... 107¾ 10..... 107¾ 1..... 107¾ 25..... 107¾ 20..... 108 rcts 5..... 107¾ ref & imp 5s, 2013 6..... 98¾ 10..... 98¾ 1..... 98¾ 1..... 98¾ 1..... 98¾ ref & imp 6½s, Ser A, 2013 2..... 99¼ 1..... 99¼ con 4s, Ser A, 1998 3..... 84½ 1..... 84¾ 1..... 84¾

Nat Acme 7½s, 1931 2..... 93¼ 2..... 93 10..... 93¼ 1..... 93¼ Nat R R of M P 1 4½s, 1926 assented 18..... 20 5..... 20½ 5..... 20½ 10..... 20¾ D 1 4½s, July 1926, assented 2..... 19¾ 1st con 4s, 1951, asse'd 10..... 19¾ New Eng Tel & Tel 1st 5s, 1932 1..... 100¾ N O Tex & M 6s, 1925 4..... 101¾ 1..... 102¾ 5½s, temp, 1954 6..... 88¾ 5..... 89 21..... 90½ 3..... 90¾ 1st ref 5s, Ser B 1954, temp 1..... 90¾ 1..... 90¾ 1..... 90¾ 2..... 90¾ 57..... 90¾ 1..... 90¾ 10..... 90¾ 1..... 90¾

N Y Cen deb 6s, 1935 3..... 103¾ 1..... 103¾ 44..... 104 1st 7s, 1942 26..... 107¾ 10..... 107¾ 1..... 107¾ 25..... 107¾ 20..... 108 rcts 5..... 107¾ ref & imp 5s, 2013 6..... 98¾ 10..... 98¾ 1..... 98¾ 1..... 98¾ 1..... 98¾ ref & imp 6½s, Ser A, 2013 2..... 99¼ 1..... 99¼ con 4s, Ser A, 1998 3..... 84½ 1..... 84¾ 1..... 84¾

Continued on Following Page.

All of these Bonds have been sold. This advertisement appears only as a matter of record.

New Issue September 25, 1924

A Legal Investment for Trust Funds in Pennsylvania

Rittenhouse Square Real Estate

$3,000,000

First Mortgage Real Estate 6% Gold Bonds of C. Benton Cooper, Dated September 15, 1924

Secured on Premises N. E. Corner 18th and Locust Streets, Philadelphia

Due September 15, 1944

Interest payable semi-annually March 15 and September 15 at the office of the Trustee, or at the office of Dillon, Read & Co., New York City. Coupon bonds in interchangeable denominations of $1,000 and $500, registerable as to principal. Redeemable as a whole, or in part by lot for the Sinking Fund, on any interest date at 102½ and interest. Girard Trust Company, Philadelphia, Trustee.

Penn Athletic Club guarantees payment of principal and interest of these bonds by endorsement free of Pennsylvania State Tax of 4 mills and refunds upon application the Federal Normal Income Tax up to 2%

The following information is contained in a letter received by us from Effingham B. Morris, Jr., Esq., Chairman of the Building Committee of Penn Athletic Club and President of Rittenhouse Square Corporation:

LOCATION AND PROPERTY

Rittenhouse Square Corporation has arranged to acquire a plot of land facing Rittenhouse Square with frontage of 175 feet (on 18th Street) and a depth of 195 feet on both Locust and Chancellor Streets in the City of Philadelphia, Pennsylvania. Rittenhouse Square Corporation is about to erect on this site, and has agreed to lease to Penn Athletic Club for a period of 21 years from completion, a twelve-story building containing 278 bedrooms, gymnasium, swimming pool, squash courts, bowling alleys, ballroom, dining rooms and general assembly rooms; and on the ground floor, eight shops facing on Locust and 18th Streets.

SECURITY

These bonds, in the opinion of counsel, will be secured by direct first mortgage lien on the land and building to be erected thereon. Total cost of the mortgaged property, when completed, is estimated at more than $5,000,000. Of this amount $1,250,000 will be paid for the land alone, which has been appraised by Edgar C. Cross, Esq., of Philadelphia, at $1,365,000. The property will be leased to Penn Athletic Club at an annual rental including an amount sufficient to pay interest and sinking fund on this issue. Penn Athletic Club guarantees payment of principal and interest of these bonds by endorsement on each bond. Title to the property will be insured, and completion will be guaranteed, by the Real Estate Title Insurance & Trust Company of Philadelphia. The proceeds of these bonds will be deposited with the Trustee and from time to time will be paid out against the cost of the land and, upon the certificate of architects representing the bankers, against 60% of the cost of construction of the building.

We offer the above bonds for delivery when, as and if issued and accepted by us, and subject to approval of legal proceedings by counsel. It is expected delivery in the form of interim receipts of Dillon, Read & Co. or temporary bonds will be made on or about October 10, 1924.

Price 100 and Interest. To yield 6%

Further information is contained in our circular which may be had upon request.

Dillon, Read & Co.

The statements herein have been accepted by us as accurate but are in no event to be construed as representations by us.

$15,750,000

Pennsylvania Railroad

General Equipment Trust 4½% Certificates, Series "C"

Maturing in equal amounts in annual instalments from October 1, 1925 to October 1, 1939, both inclusive

Bearer certificates of $1,000 each with privilege of registration as to principal. Warrants for the semi-annual dividends at the rate of 4½% per annum payable April 1 and October 1,

The issuance of these certificates is subject to the approval of the Interstate Commerce Commission.

Samuel Rea, Esq., President of The Pennsylvania Railroad Company, in a letter to the undersigned dated September 24, 1924, copies of which may be obtained from the undersigned, writes in part as follows:

"These certificates are to be issued by Fidelity Trust Company, of Philadelphia, as Trustee under an Equipment Trust Agreement and Lease, in a form to be approved by you. There will be vested in the Trustee title to new equipment costing more than $21,000,000, consisting of 10,000 Box Cars, of all steel construction and of 100,000 pounds capacity each.

Pending the delivery of the equipment, cash equal to the principal amount of the certificates is to be deposited under the Equipment Trust Agreement, to be withdrawn from time to time as equipment is delivered to the extent of not more than 75% of the cost thereof. All the said equipment is to be leased by the Trustee to The Pennsylvania Railroad Company at a rental sufficient to pay the principal of the certificates and the dividend warrants at their maturity. The payment of the principal of the certificates and the dividends thereon will be unconditionally guaranteed by endorsement upon the certificates by The Pennsylvania Railroad Company."

We offer the above certificates, subject to prior sale, in equal amounts of all maturities as follows:

October 1 Maturity	Price	Approx. Yield	October 1 Maturity	Price	Approx. Yield	October 1 Maturity	Price	Approx. Yield
1925	100.49	4.00%	1930	98.71	4.75%	1935	98.31	4.70%
1926	100.48	4.25%	1931	98.54	4.75%	1936	98.19	4.70%
1927	100.00	4.50%	1932	98.36	4.75%	1937	98.06	4.70%
1928	99.10	4.75%	1933	98.20	4.75%	1938	97.96	4.70%
1929	98.90	4.75%	1934	98.04	4.75%	1939	97.87	4.70%

AN AVERAGE PRICE OF 98¾% FOR EQUAL AMOUNTS OF ALL MATURITIES BEING AN AVERAGE YIELD OF 4.70%

The above certificates are offered if, when and as issued and received by the undersigned and subject to the approval of any public authorities that may be necessary of the issuance of the certificates and their sale to the undersigned and to the approval by their counsel of all legal proceedings in connection with the creation and issuance thereof.

FIRM MAY CONTROL SOUTHERN RAILWAY

Case, Pomeroy & Co. and Clients Obtain the Largest Single Block of Stock.

TWO YEARS OF OPERATION

Tremendous "Paper Profits" Piled Up in Acquiring Between 360,000 and 500,000 Shares.

Case, Pomeroy & Co., investment bankers of 60 Beaver Street, and interests they represent, now own the largest single block of stock in the Southern Railway Company, it was asserted yesterday by persons familiar with their transactions. This, it is stated, is close to a controlling interest. This interest, however, will not in any way affect the management of the railroad company or the direction of its policy, representing merely an investment made in behalf of a wealthy clientele, but bank of the operation lies a story which is believed to be unusual in Wall Street history. The large interest was obtained, through heavy accumulations both in and out of the stock market during the last two years.

Estimates yesterday were that this firm and the interest it represents had almost 500,000 shares of Southern Railway stock, a large proportion of which is common. There are outstanding 1,300,000 shares of common stock and 500,000 shares of preferred stock of the company, indicating that it has nearly 39 per cent. of the voting power of the company outright, to say nothing of proxies of interests closely related. Case, Pomeroy & Co. are already represented on the Board of Directors of the Southern Railway by Jeremiah Milbank of New York, who has been an outstanding figure in the recent developments of the railroad.

The Southern Railway, according to its 1923 report, had total assets of $606,278,778, with a total of 7,000 miles owned and leased.

When questioned yesterday as to control of the Southern Railway, Walter S. Case of Case, Pomeroy & Co., said:

"The interests we represent are probably the largest stockholders. Whether we have a controlling interest depends upon what one considers a controlling interest. We do not own a majority of the common and preferred stocks. Whether we could get the proxies in case we needed them remains to be seen because as yet there has been no test."

He made it plain that the firm behind the Southern Railway was definitely committed, and through J. P. Morgan & Co. had the best banking connections available. Mr. Case said that for several years his firm had held more than 100,000 shares, and that recently these holdings had been increased until they were more than 360,000 shares. Just how much more he declined to say.

Meanwhile, a tremendous "paper profit" has been made to date by those engaged in the enterprise. At the suggestion of Mr. Case, a group of economic engineers of the houses of the Southern Railway property and reported on the probable growth of business from the territory. Trips were made over branch lines. It is said that the amount of information obtained about the Southern Railway was so voluminous that it surprised many of the old-time railroad bankers.

On the strength of this information heavy purchases of the stock were made between 35 and 45. Much of the buying was done before the stock was put on a $6 per cent. dividend basis. Yesterday the same stock sold on the New York Stock Exchange for 70¾ a share.

Mr. Case brought out the point yesterday that the present holders of the stock were not engaged in a stock market operation but were in the investor class and intended to hold their stock.

Consider Rail Stock Dividend.

Directors of the St. Louis-San Francisco Railway Company will consider a dividend on the preferred stock next Wednesday, it was learned yesterday. Directors have been asked to consider the matter before the meeting.

Loans, Investments and Deposits Gain In Member Banks' Reports as of Sept. 17

WASHINGTON, Sept. 26.—Increases of $262,000,000 in loans and investments, of $190,000,000 in net demand deposits and of $158,000,000 in Government deposits are shown in the Federal Reserve Board's weekly consolidated statement of condition on Sept. 17 of 747 reporting member banks in leading cities.

Loans secured by United States Government obligations advanced by about $6,000,000; on stocks and bonds by $27,000,000, and "all other," largely commercial loans, by $55,000,000. Holdings of United States bonds and Treasury notes declined by $3,000,000 and $60,000,000, respectively, while holdings of certificates of indebtedness and other bonds, stocks and securities increased by $195,000,000 and $28,000,000, respectively.

Total loans and discounts of the New York City reporting members increased by $77,000,000. Loans on Government securities increased by $7,000,000; on corporate securities, $41,000,000, and "all other loans, $30,000,000. Holdings of United States securities increased by $24,000,000 and those of other securities by $5,000,000.

Of the total gain of $190,000,000 in net demand deposits, $175,000,000 was reported by banks in the New York district and $10,000,000 each by banks in the Boston and Kansas City districts, while banks in the Cleveland district report a loss of $13,000,000.

Time deposits show an increase of $64,000,000, of which $38,000,000 was reported by New York City banks. An increase of $158,000,000 is shown in Government deposits.

Reserve balances of all reporting banks were $126,000,000 higher than on the preceding report date, while cash in vault fell off by $15,000,000. An increase of $127,000,000 in reserve balances as against a reduction of $3,000,000 in cash as reported by the New York City banks.

Borrowings of all reporting institutions from the Federal Reserve banks rose from $74,000,000 to $77,000,000.

A summary of changes in the principal assets and liabilities of reporting member banks during the week and year ended Sept. 17, 1924, follows:

	Week.	Year.
Loans and discounts, total	+ $256,000,000	+ $635,000,000
Secured by U. S. Govt. obligations	+ 6,000,000	+ 46,000,000
Secured by stocks and bonds	+ 27,000,000	+ 84,000,000
All other	+ 55,000,000	+ 72,000,000
Investments, total	+ 154,000,000	+ 731,000,000
U. S. bonds	— 3,000,000	+ 325,000,000
U. S. Treasury notes	— 60,000,000	+ 271,000,000
U. S. Certificates of indebtedness	+ 195,000,000	+ 152,000,000
Other bonds, stocks and securities	+ 28,000,000	+ 512,000,000
Reserve balances with F. R. Banks	+ 126,000,000	+ 411,000,000
Cash in vault	— 15,000,000	+ 1,000,000
Net demand deposits	+ 190,000,000	+ 1,787,000,000
Time deposits	+ 64,000,000	+ 610,000,000
Government deposits	+ 158,000,000	+ 2,000,000
Total accommodation at F. R. Banks	+ 3,000,000	+ 414,000,000

+ Increase. — Decrease.

PRINCIPAL RESOURCE AND LIABILITY ITEMS OF REPORTING MEMBER BANKS IN FEDERAL RESERVE BANK AND BRANCH CITIES AND IN OTHER SELECTED CITIES, AS OF SEPT. 17.

	All F. R. Bank Cities.	F. R. Branch Cities.	Other Reported Cities.	New York City.	City of Chicago.
Number of reporting banks	358	139	200	67	49
Loans and discounts, gross:					
Secured by U. S. Govt. obligations	$138,445,000	$33,419,000	$27,797,000	$79,166,000	$25,093,000
Secured by stocks and bonds	3,212,258,000	621,153,000	521,500,000	1,784,530,000	317,772,000
All other	5,074,346,000	1,283,194,000	1,388,045,000	2,230,940,000	781,858,000
Total loans and discounts	$8,425,049,000	$1,937,976,000	$1,936,292,000	$4,114,485,000	$1,274,718,000
U. S. pre-war bonds	92,039,000	74,147,000	100,874,000	40,761,000	4,130,000
U. S. Liberty bonds	870,462,000	240,183,000	189,296,000	560,596,000	93,580,000
U. S. Treas. bonds	23,894,000	11,741,000	16,944,000	19,626,000	5,413,000
U. S. Treas. notes	452,415,000	109,288,000	48,548,000	270,432,000	70,062,000
U. S. certificates of indebtedness	206,382,000	63,381,000	18,169,000	115,384,000	21,794,000
Other bonds, stocks and securities	1,511,615,000	666,840,000	492,851,000	791,594,000	180,537,000
Total loans and discounts and investments	$11,581,165,000	$3,519,242,000	$2,771,183,000	$5,934,848,000	$1,626,239,000
Reserve balances with F. R. Bank	1,586,401,000	284,122,000	129,708,000	836,386,000	174,383,000
Cash in vault	138,956,000	59,852,000	79,848,000	63,555,000	27,711,000
Net demand deposits	9,082,691,000	2,062,057,000	1,482,797,000	5,237,974,000	1,218,247,000
Time deposits	2,305,175,000	1,241,605,000	675,501,000	747,183,000	402,042,000
Government deposits	182,820,000	60,922,000	19,366,000	87,909,000	6,834,000
Bills payable and rediscounts with F. R. Bank:					
Secured by U. S. Govt. obligations	7,469,000	19,069,000	3,882,000	4,425,000	220,000
All other	20,243,000	9,141,000	17,038,000	8,967,000	

30 RAILROADS REPORT NET INCOME INCREASE

New Haven Makes an Advance Though Its Gross for August Is Below 1923.

Railway earnings for the month of August made public yesterday continued to show an increase in net operating income compared with the same month a year ago. Thirty railroads have reported to date.

Net operating income of the New York, New Haven & Hartford for August was $1,720,663, compared with $1,641,138 in the same month of last year despite the fact that the gross income for the month was almost $1,000,000 less than for the same month a year ago.

Another railroad to make a favorable showing was the Southern Railway with an August gross of $1,485,926, compared with $2,035,126 last year, and net operating income of $611,331, compared with $359,502 a year ago. For the eight months the Southern Railway current series, while the foreign pri- 356,805, compared with $17,691,058 in the same period of last year; with $13,560,- 655 in 1922, and $4,703,092 in the same period of 1921.

August's net operating income of the Seaboard Air Line was $702,532, compared with $602,020, a year ago, $46,697 in 1922, and a deficit of $1,046,175 in 1921. For eight months the Seaboard reports a net operating income of $5,885,040, compared with $4,786,243.

Gulf Steamship Report.

Operating revenues of $1,901,933 are reported by the Atlantic, Gulf and West Indies Steamship Company for August, and net income before depreciation of $130,302. For the seven months ended Aug. 31 net income before depreciation (as yet undetermined, was $2,200,142. The statement includes subsidiaries.

National Tea Company Sales.

August sales of the National Tea Company were $2,967,803 compared with $2,520,693 in August of last year. For the first eight months of 1924 the total sales were $24,941,180 compared with $18,579,278.

New Bond Offerings of the Week

Week Ended Sept. 26, 1924.

RAILROAD

Bond or Note.	Amount.	Price.	Interest Rate.	Yield. Per Cent.	Term Yrs.	Due.	Interest Payable.	Syndicate or Firm.
Central Vermont Ry. equip. notes; Ser. F	$787,000	..	5	4-5.25	1-8	1925-32	A.&O.	Plympton, Gardiner & Co., Paine, Webber & Co.
Florida East Coast Ry. rfdg. mtg. bonds, Series A	15,000,000	98	5	5.23	50	1974	M.&S.	J. P. Morgan & Co., First National Bank, National City Co.
Pennsylvania R. R. equip. trust ctfs.	13,750,000	..	4½	4.70	1-15	1925-39	A.&O.	Kuhn, Loeb & Co.

*Redeemable at 105 from Sept. 1, 1944, to Sept. 1, 1973; thereafter at 100.

STATE AND MUNICIPAL

Wise Co., Va., road bonds	55,000	..	5½	4.85	6	1932	J.&D.	Spitzer, Rorick & Co.
Town of Hempstead, L. I., N. Y.—								
School Dist. 24	237,000	..	4½	4.25	2-20	1926-50	F.&A.	Batchelder, Wack & Co., H. L. Allen & Co.
School Dist. 12	200,000	..	4½	4.25	2-31	1926-55	F.&A.	
Long Branch, N. J., gold bonds	135,000	..	4½	4.10-.35	2-31	1926-53	F.&A.	A. M. Lamport & Co., Inc.
Borough of Fotcroft, Pa., impt. bonds	30,000	..	4½	4.15-.50	8-25	1932-49	F.&A.	M. M. Freeman & Co., Ludwig & Bauchle.
Portsmouth, Ohio, sewer bonds	278,630	..	6	4.20-.25	5-12	1927-36	J.&J.	Seasongood & Mayer.
Lee Co., Fla., road and bridge bonds	225,000	..	5½	5.25	6-25	1930-53	J.&J.	Prudden & Co.
Thomasville, N. C., impt. bonds	100,000	..	6	5-5.10	4½-10	1934-43	M.&S.	Austin, Grant & Co., Inc.
Grimes Co., Texas, road bonds	1,300,000	..	5½	4-5	1-30	1925-54	A.&O.	William R. Compton Co., National City Co.
State of New York (part bonds)	12,500,000	..	4	2.50-3.65	1-35	1925-49	M.&S.	Speyer & Co., Bank of the Manhattan Co., Ladenburg, Thalmann & Co., Kean, Taylor & Co., J. S. Bache & Co., Curtis & Sanger, Salomon Bros. & Hutzler, George B. Burr & Co., Title Guarantee & Trust Co., L. F. Rothschild & Co.
Little Rock, Ark., discount notes	2,725,000	..	..	3.50	½ Mar.	15, '25	..	R. M. Grant & Co., Inc.
Hillsfield, W. Va., impt. bonds	200,000	..	5	4.50-4.70	2-20	1926-54	M.&S.	George H. Burr & Co.

INDUSTRIAL

*Montgomery Ward Warehouse Co. mtg. bonds	1,500,000	..	5½	4.75-5.50	2-11	1926-35	A.&O.	Lee, Higginson & Co.
Barber-Wallins Coal mtg. s. f. bonds	800,000	100	7	7	10	1934	A.&O.	Caldwell & Co.
†Pocahontas Anthracite Coal coll. tr. s. f. bonds	4,000,000	96	6½	6.55	20	1944	M.&S.	Bankers Trust Co., J. H. Brooks & Co., White, Weld & Co., Clark, Dodge & Co., Stone & Webster, Inc.
‡Pocahontas Anthracite Coal & Coke Co. bds.	3,500,000	98	7	7.10	20	1944	A.&O.	J. H. Brooks & Co.

*Redeemable at 103 on Oct. 1, 1926; thereafter at ½ per cent. less each two years to 100½ on April 1, 1935. †Redeemable at 105.

MISCELLANEOUS

*Winston-Salem Southbound Ry. bonds	350,000	100	6	6	40	1960	A.&O.	Clark, Dodge & Co.
†Arkansas & Missouri Ry., Ending & Refunding mtg. bonds	2,581,000	95½	5	5.45	40	1964	M.&S.	Kuhn, Loeb & Co., Dillon, Read & Co.

*Redeemable at a whole or on or after Oct. 1, 1930, at 110. †Redeemable at 105 to March 1, 1929; at 104 to March 1, 1939; and at 103 thereafter.

FOREIGN

*Dominican Republic coll. trust notes	2,500,000	102	5½	5.50	5	1929	M.&S.	Lee, Higginson & Co., Dillon, Read & Co., Brown Bros. & Co., Alex. Brown & Sons.

*Callable at 102½.

PUBLIC UTILITY

Richmond Service Ry. gen. bds., Ser. A	1,252,000	85½	5	5.85	20	1959	J.&J.	Arthur Perry & Co., Paine, Webber & Co., Halsey, Stuart & Co., Inc.
*Scranton Water & Power (Penn.) mtg. bonds	200,000	99	6	6	7	17	1941	J.&J.	Glidden, Morris & Co., A. F. Barnett & Co. of Baltimore, Andersen & Co. of Providence.

*Callable after 1921 at 105.

Real Estate Mortgage Bonds are not included in this table.

BOND OFFERS TOTAL $66,336,630 IN WEEK

Railroad Securities Amounting to $30,000,000 Bring the List Up to Average.

GERMAN LOAN SHAPING UP

Negotiators Now Working Out Details—$20,000,000 French Railway Issue Next Week.

New bond offerings for the week ended yesterday totaled $66,336,630, against $163,594,000 the week before. About $30,000,000 of railroad financing was effected, the figure that was close of the average for the last several weeks. By groups the offerings for this and last week follow:

	This Week.	Last Week.
Railroad	$31,517,000	$28,005,000
State and municipal	17,845,630	4,724,000
Industrial	6,100,000	2,000,000
Miscellaneous	4,851,000	
Foreign	2,500,000	95,000,000
Public utility	1,543,000	30,375,000
Totals	$66,336,630	$163,304,000

Principal business in prospect for next week was said yesterday to be the $20,000,000 Paris-Lyons-Mediterranean Railroad issue. Details were not available.

New reports on the German loan negotiations indicated yesterday that the principals were getting down to the work of settling details. The coupon rate on the loans, it was indicated yesterday, would probably be less than suggested in earlier forecasts, which mentioned 8 per cent. While bankers could not get first-hand information on the matter, which it was believed had not yet been broached at the conferences of bankers abroad, some suggested a 7 per cent. rate, the bonds to be priced a little under par, as likely.

Chemical Bank Appointment.

The Chemical National Bank announced yesterday the appointment of John D. Perry as assistant cashier. He is Western representative, with headquarters in Chicago.

BONDS ON STOCK EXCHANGE

DOMESTIC BONDS.

Continued from preceding page.

deb 4s, 1924	Nor Pacific 3s	9	97½	14	74½	W Cst Pwr 1st 5s, Ser A	74½	Utah Lgt & T 1st & 7 Ser A, 1944	83¾			
2	2047, reg	10	60	15	74½	1941	74½					
2(c)	96	Portland Gen Electric 1s, 1935	93	16	74½	So Porto Rico Sug cf 6s, 1941	94					
gen 3½s, 1997	4s, 1997			17	74½							
3	75			18	74½	So Pac conv 4s, 1929	102					
3	75	Portland Ry L & Pwr 1st & ref 5s, Ser B, 1947	94½	19	74½							
L S col 3½s, 1998	5			20	74½							
5	85½			21	74½							
ref & imp 4½s, 2013	5			22	74½							
5	85½	Pressed Steel Car cv 5s, 1933	89½	23	74½							
ref & imp 5s, Ser C, 2013	5			24	74½	St L Southwestern 1st Term 5s, 1952	92½					
5	87½	Pub Ser Corp of N J 6s, 1959	89½	25	74½							
5	87½			26	74½							
5	87½			27	74½							
5	87½			28	74½							
5	87½			29	74½							
new 5s, 2047	5			30	74½							
5	87½	Pub Ser Pwr 6s, 1948	100½	31	74½							
5	87½			32	74½							
5	87½	Punta Alegre Sug 1st 7s, 1937	105½	33	74½							
5	87½			34	74½							
5	87½			35	74½							
5	87½	Reading gen 4s, 1997	89	36	74½							
5	87½			37	74½							
5	87½	Reading Co gen & ref 4½s, Ser A, 1997	93½	38	74½							
5	87½			39	74½							
5	87½			40	74½							
5	87½			41	74½							
5	87½	Reading Jersey Cent Coll 4s, 1951	89½	42	74½							
5	87½			43	74½							
5	87½	Remsen Arms 1st 6s, Ser A, 1937	94	44	74½							
5	87½			45	74½							
5	87½			46	74½							
5	87½			47	74½							
5	87½			48	74½							
5	87½			49	74½							
5	87½			50	74½							
5	87½			51	74½							
5	87½			52	74½							
5	87½			53	74½							
5	87½			54	74½							
5	87½			55	74½							
5	87½			56	74½							
5	87½			57	74½							
5	87½			58	74½							
5	87½			59	74½							
5	87½			60	74½							
5	87½			61	74½							
5	87½			62	74½							
5	87½			63	74½							
5	87½			64	74½							
5	87½			65	74½							
5	87½			66	74½							
5	87½			67	74½							
5	87½			68	74½							
5	87½			69	74½							
5	87½			70	74½							
5	87½			71	74½							
5	87½			72	74½							
5	87½			73	74½							
5	87½			74	74½							
5	87½			75	74½							
5	87½			76	74½							
5	87½			77	74½							
5	87½			78	74½							
5	87½			79	74½							
5	87½			80	74½							
5	87½			81	74½							
5	87½			82	74½							
5	87½			83	74½							
5	87½			84	74½							
5	87½			85	74½							
5	87½			86	74½							
5	87½			87	74½							
5	87½			88	74½							
5	87½			89	74½							
5	87½			90	74½							
5	87½			91	74½							
5	87½			92	74½							
5	87½			93	74½							
5	87½			94	74½							
5	87½			95	74½							
5	87½			96	74½							
5	87½			97	74½							
5	87½			98	74½							
5	87½			99	74½							
5	87½			100	74½							
5	87½			101	74½							
5	87½			102	74½							
5	87½			103	74½							
5	87½			104	74½							
5	87½			105	74½							
5	87½			106	74½							
5	87½			107	74½							
5	87½			108	74½							
5	87½			109	74½							
5	87½			110	74½							
5	87½			111	74½							
5	87½			112	74½							
5	87½			113	74½							
5	87½			114	74½							
5	87½			115	74½							
5	87½			116	74½							
5	87½			117	74½							
5	87½			118	74½							
5	87½			119	74½							
5	87½			120	74½							
5	87½			121	74½							
5	87½			122	74½							
5	87½			123	74½							
5	87½			124	74½							
5	87½			125	74½							
5	87½			126	74½							
5	87½			127	74½							
5	87½			128	74½							
5	87½			129	74½							
5	87½			130	74½							
5	87½			131	74½							
5	87½			132	74½							
5	87½			133	74½							
5	87½			134	74½							
5	87½			135	74½							
5	87½			136	74½							
5	87½			137	74½							
5	87½			138	74½							
5	87½			139	74½							
5	87½			140	74½							
5	87½			141	74½							
5	87½			142	74½							
5	87½			143	74½							
5	87½			144	74½							
5	87½			145	74½							
5	87½			146	74½							
5	87½			147	74½							
5	87½			148	74½							
5	87½			149	74½							
5	87½			150	74½							
5	87½			151	74½							
5	87½			152	74½							
5	87½			153	74½							
5	87½			154	74½							
5	87½			155	74½							
5	87½			156	74½							
5	87½			157	74½							
5	87½			158	74½							
5	87½			159	74½							
5	87½			160	74½							
5	87½			161	74½							
5	87½			162	74½							
5	87½			163	74½							
5	87½			164	74½							
5	87½			165	74½							
5	87½			166	74½							
5	87½			167	74½							
5	87½			168	74½							
5	87½			169	74½							
5	87½			170	74½							
5	87½			171	74½							
5	87½			172	74½							
5	87½			173	74½							
5	87½			174	74½							
5	87½			175	74½							
5	87½			176	74½							
5	87½			177	74½							
5	87½			178	74½							
5	87½			179	74½							
5	87½			180	74½							
5	87½			181	74½							
5	87½			182	74½							
5	87½			183	74½							
5	87½			184	74½							
5	87½			185	74½							
5	87½			186	74½							
5	87½			187	74½							
5	87½			188	74½							
5	87½			189	74½							
5	87½			190	74½							
5	87½			191	74½							
5	87½			192	74½							
5	87½			193	74½							
5	87½			194	74½							
5	87½			195	74½							
5	87½			196	74½							
5	87½			197	74½							
5	87½			198	74½							
5	87½			199	74½							
5	87½			200	74½							

Buy Austrian Bank Stock.

Lisman Co. and Morgan, Livermore to Place 100,000 Shares Privately.

F. J. Lisman & Co. and Morgan, Livermore & Co. have purchased 100,000 shares of the Lower Austrian Discount Company of Vienna, which they will place privately in the near future. The Lower Austrian Discount Company of Vienna is one of the leading banks of Austria. It was founded in 1359 and has assets of 2,625,230,107,400 kropen. The bank controls fully or in part through stock ownership sixty-four important industries and banks, among which are the Skoda Works of Pilsen and the Alpine Montane Company, which employ in excess of 30,000 persons.

The World War helped Austrian banks, it was pointed out by the dealers, inasmuch as their liabilities in the form of capital, deposits and acceptances had been nearly wiped out through the fall of the krone, whereas their assets represented by physical property and outside investments have greatly increased.

Wilson & Co. Bond Interest.

Wilson & Co. is expected to pay the Oct. 1 interest on the company's first mortgage 6½ per cent. bonds, the semi-annual interest being due on that date, according to reports in the financial district yesterday. The payment aggregates $658,000. These bonds are expected to be undisturbed in the proposed reorganization.

FOREIGN STOCK MARKETS.

London Firm, Paris Irregular—Recovery in French Bonds.

LONDON, Sept. 26.—Prices were firm on the Stock Exchange today. Old 2½ per cent. Consols ¼ lower at 57½; British 5 per cent. War Loan 102¾, 4½ per cent. War Loan 97¼; both unchanged.

De Beers Mining 11¼, Rand Mines 7/16; both unchanged.

PARIS, Sept. 26.—Prices moved irregularly on the Bourse today. Three per cent rentes opened unchanged at 62 francs 40 centimes; 5 per cent. War Loan 10 centimes lower at 85 francs 30 centimes.

Exchange on London rose 38 centimes to 85 francs 5 centimes per sovereign; the American dollar was quoted at 19 francs 5 centimes, against 18.93½ yesterday.

FOREIGN EXCHANGE

Sharp Rise in Swiss and Spanish Rates on Improved Trade and Political Conditions.

Activity and fluctuations in the European exchanges continued unusual again yesterday. The day closed with a mixed list of advances and declines, the only counter-movement to the irregularity being found in a sharp demand for Swiss and Spanish bills, the former advancing 4 points to 19.04 cents, a new high for the year, and the latter 8 points to 13.43 cents. A heavy movement of Swiss products over the last month and the improvement in the Spanish political situation following the recent internal dissension in that country brought about a covering movement by those who had sold.

Business in sterling and the Continentals was small. London checks finished unchanged at $4.86%, but Paris was up 2 points at 5.28½ cents. Belgian also improved, but Holland and Scandinavian trade was dull. The Eastern and South American rates were irregular.

FRIDAY, SEPT. 26, 1924.

Range of Rates, Sight Exchange.

	High.	Low.	Thursday's Final.	Friday's Final.
LONDON	$4.87	$4.86¾	$4.86¾	$4.86¾
PARIS	5.26½	5.24	5.26½	5.28½
ROME	4.30½	4.28½	4.30	4.30
AMSTERDAM	38.85	38.56	38.81	38.59
*BERLIN	4.16¾	4.16¾	4.16¾	4.16¾
MADRID	13.49	13.42	13.43	13.24
STOCKHOLM	26.62	26.50	26.50	26.50

*Value of $1 in billions of marks.

Closing Rates.

In the subjoined table the quotation on sterling represents dollars and decimals of a dollar; all others represent cents and decimals of a cent. Quotations proceed by the decimal mark indicate a price measured in fractions of a cent.

Europe.

	Friday.	Thursday.	Week Ago.	Year Ago.
STERLING—Par $4.86½ per sovereign				
Demand	4.86¾	4.86¾	4.85¾	4.53¾
Cables	4.87	4.87	4.86¾	4.54¼
Com. 60 days	4.43¾	4.43¾	4.42¾	4.52½
Com. 90 days	4.41¾	4.41¾	4.41¼	4.51½
FRANCE—Par 19.3 cents per franc				
Demand	5.28½	5.26½	5.30½	6.22½
Cables	5.29	5.27	5.31	6.23
ITALY—Par 19.3 cents per lira				
Demand	4.30	4.28½	4.28	4.26
Cables	4.30½	4.30½	4.30	4.30½
BELGIUM—Par 19.3 cents per franc				
Demand	4.66¼	4.65	4.66¼	5.36¼
Cables	4.67	4.71¼	4.67	5.37
GERMANY—Par 23.8 cents per mark				
Demand	.000000000024	.000000000024	.000000000024	.000000000024
Cables	.000000000024	.000000000024	.000000000024	.000000000024
AUSTRIA—Par 20.3 cents per crown				
Demand	.001¼%	.001¼%	.001¼%	.001¼%
Cables	.001¼%	.001¼%	.001¼%	.001¼%
CZECHOSLOVAKIA—Par 20.3 cents per crown				
Demand	2.90½	2.89½	2.89½	2.91¼
Cables	2.90½	2.89½	2.89½	3.01

TO BUY UP ALL OIL ON ITS TEXAS LINES

Texas Company Will Pay Prevailing Price for Petroleum Held in Storage.

EARLY INCREASE PREDICTED

Recent Decline in Production Given as the Reason for This Offer.

The Texas Company announced yesterday that it would purchase, at the prevailing posted price of crude oil, all petroleum held in storage for the account of producers with property along the company's gathering lines in North and Central Texas. This action on the part of the leading factor in the Texas oil industry is viewed in local trade circles as presaging early improvement in the oil situation, so far as Texas is concerned, and that an upward swing in crude prices in that State may not be far distant. In addition, the Texas Company has agreed to absorb all storage charges, amounting to 3 cents a barrel monthly, provided the offer is accepted by the producers prior to Oct. 10.

Toward the close of August the Texas Company was the first of the larger companies to abandon the policy of prorating runs and agreed to accept all oil produced along its lines. The policy of pro-rating, however, was in force during the greater part of the Summer, and as a result of this policy a considerable amount of oil went into storage as the company bought only 50 per cent. of the oil produced. The oil which went into storage during the Summer months will now be taken over by the Texas Company.

According to estimates made in local trade circles, approximately 1,000,000 barrels are involved in the transaction by which Texas Company agrees to take over the crude held in storage. In action, it was explained yesterday, is due to the recent falling off in production in North and Central Texas, which was responsible for the pipe lines of the Texas Company in that section being operated at less than capacity.

The oil situation as a whole, at least so far as the statistical position of the industry is concerned, is far from settled, according to opinion expressed by several leaders in the trade. In their view, however, there have been several straws in the wind which indicate that the worst, at least, has been overcome by the industry and that a moderate change in the tide for the better may be witnessed over the next few months. Also, it is pointed out, the industry is approaching the season of the year when the heavy consumption of gasoline is curtailed. This, however, is expected to be partly offset by increased consumption of kerosene and fuel oil for heating purposes during the Winter months.

Fairly large stocks of gasoline, it is admitted, will be carried over into the new year. There has been some improvement in the market for lubricating oils, due in part to improved industrial conditions, and the price of this product has been advanced slightly in some sections. The increased demand for fuel oil was reflected recently by an advance of 15 cents a barrel in heavy grade crude in the Smackover district.

OHIO ELECTRIC REPORT.

Corporation Shows a Deficit of $52,605 for August.

The Northern Ohio Electric Corporation reports a deficit balance of $52,605 for August, compared with a deficit balance of $26,800 for the same month of 1923. The deficit is after allowing for dividends on the preferred stock accumulated and unpaid since Dec. 1, 1919. Gross earnings for the month were $801,885, against $790,569 in August, 1923; operating expenses, including taxes and maintenance, $647,516, against $630,410, and fixed charges, $176,778, against $157,259. This last item includes interest, amortization of debt discount and dividends on outstanding preferred stocks of subsidiary companies.

For the eight months ending Aug. 31, there was a deficit balance after allowing for preferred stock dividends of $194,601, compared with an actual balance of $151,679 in the same period of the preceding year.

The Consumers' Power Company, which is a subsidiary of the Commonwealth Power Corporation and under the same supervision as the Northern Ohio Electric Corporation, reports net income available for dividends, replacements and depreciation in August of $421,527, compared with $339,894 in August, 1923. For the eight months net was $4,045,253, against $3,436,115 in the preceding year.

AMERICAN CHAIN EARNINGS.

Net of $514,851 Reported for First Six Months of 1924

The American Chain Company, Inc., for the six months ended June 30, last, reports net earnings of $514,851, after all expenses and taxes and reserves for interest and depreciation. This was equal to 66 cents a share on the 250,000 shares of common stock outstanding, after allowing for dividends on the Class A stock.

Operating income for the first half of 1924 was $1,271,279, after Federal taxes, against $2,392,218 for the same period last year. The net income of $514,851 before dividends, but after taxes, compared with net income of $1,718,403, before taxes reported in the first half of last year.

The general balance sheet as of June 30, 1924, shows net current assets of $12,178,918, against $13,192,472 on the same date last year, and net current liabilities of $1,681,051 against $1,762,739 a year ago. The balance sheet shows that the company has set aside dividends on the Class A stock for the balance of the current year and on July 7 the company set up a reserve for dividends on this stock covering the first half of 1925.

PLAN CHANGE IN CAPITAL.

American Safety Razor Stockholders to Act on the Proposal.

A special meeting of stockholders of the American Safety Razor Corporation will be held at Richmond, Va., on Oct. 23, to vote on a proposed change in the capital structure.

Directors yesterday approved a plan to reduce the number of shares from 600,000 to 200,000, and increasing the par value from $25 to $100 a share. The capital of $20,000,000 will remain unchanged, but stockholders will receive one share of new $100 par value stock in exchange for four shares of present stock of $25 a share par value.

In the first eight months this year the company reports net profits of $754,402 before taxes and exclusive of the results of any of the subsidiary or controlled companies.

BIG GAS MAIN NEARLY DONE.

Will Tie in the Passaic, Hudson and Essex Divisions.

The gas department of the Public Service Electric and Gas Company, a subsidiary of the Public Service Corporation of New Jersey, has nearly completed laying a gas main 65,000 feet long from the Harrison holder station to the Chestnut Street holder in Passaic. The construction necessitated digging a tunnel under the Passaic River at Belleville and building a viaduct across the Erie tracks at Arlington.

The new main ties in the Passaic, Hudson and Essex divisions of the gas department, as the Harrison holder is supplied from both the Market Street Gas Works at Newark and the West End Gas Works in Jersey City.

NEW YORK CURB EXCHANGE

FRIDAY, SEPT. 26, 1924.

INDUSTRIALS.

Sales.	High.	Low.	Last.
100 Acme Coal	1¾	1¼	1¼
100 AlliedPackers			
30 prior pf	41	41	41
100 Do new	4¾	4¾	4¾
1,100 Am For Pwr	35¼	33	35¼
1,900 Am G&E new	94⅝	91⅝	93⅝
100 Do pf	44¾	44¾	44½
500 Am-Haw 8S	15	14¾	14¾
1,400 Am Int & Tr	137½	136½	137½
30 Do pf	83½	83½	83½
5,000 Am Parkl, new, w i	40¾	40⅜	40¼
100 Am Thrd pf	2¾	2¾	2¾
70 AppalachPwr pf	78	77	77
100 ArcherDaniel Midland	22	22	22
50 Am L&P pf	92¼	91⅛	92¼
2,900 All Pr & L	1⅛	85c	1⅛
50 Borden Co	127¼	127¼	127¼
2,000 BradleyFireproof Prod	30c	30c	30c
400 Brit-AmTob, coupon	24	24	24
100 Edgst Mach	5	5	5
100 Bucyrus Co	82½	82½	82½
120 Burrgns Add Mach, new 85	84½	64¾	
100 Chatt & Sou	11¼	11¼	11¼
100 Chi Nipple, A, new	35½	35½	35½
500 Do B ctfs	15¾	15¾	15¾
200 Childs, new	32¾	32¾	32¾
1,300 Cleveth Pwr	110	109¾	109¾
120 Do pf	79	78¾	79
2,900 Do rts, w i	4¾	4¼	4
12,000 ConG of Balt, new, w i	35¾	35¼	35¾
1,800 Cont'l Teb	36¾	26¼	26¼
300 Cuba Co	35¼	35¼	35½
300 Deshler D C	17¼	16¾	17¼
3,000 Dubilier C&R	54½	52¾	54¾
200 Dunhill Int'l	25¾	25¼	25¼
100 Durant Mtrs	16¾	16¾	16¾
2,000 Dus-Co, Cl A, w i	23½	24¾	24¾
200 E Penn Elec	60½	59	60
20 Elec E&S pf	101	100¾	100¾
1,300 Fitzs Ins	9	8¼	8¾
620 Gillette S R	317¾	311¾	317
2,800 Do new, w i	56¼	55¼	56¼
300 Ginter Co	25¾	25¾	25¾
300 Glen & Coal	124¼	123	123
800 G'dyear T&R	14¾	14½	14½
900 Hazeltine	27	26½	26¾
200 Heyden Chem	8	8	8
100 H & M R	22	22	22
3,100 InternatRub	3⅝	3¾	3¾
700 Inter-Ocean Radio	10¾	10¼	10¾
3,200 Jones Radio	6¾	6¼	6¾
200 Key Solether	3¾	3¼	3¼

STANDARD OIL SUBSIDIARIES.

Sales.	High.	Low.	Last.
400 Anglo-Am	13¾	15	15
100 Buckeye P L	62	61	62
200 Chesebro Mfg	49	49	49
60 Do pf	113	112¾	112¾
500 Humble	35¾	35¼	35¾
10 Illinois P L	125¾	125¼	125¼
190 Imperial Oil (Can), coupon	108¾	102¼	102¼
130 Indiana P L	72	72	72
3,300 Inter Pet	19¾	19¼	19¼
100 Nat Transit	21¾	21¼	21¼

MISCELLANEOUS OIL STOCKS.

Sales.	High.	Low.	Last.
1,000 Allen	43c	43c	43c
100 Ark Nat Gas	4¾	4¾	4¾
300 Carib Synd	3¼	3¼	3¼
20 Cities Serv	143	142	143
100 Do pf	78¾	78¼	78¾
$1,000 Do deb rcp	82	82	82
500 Creole Synd	8¼	8¼	8¼
100 Gulf Oil, Pa	50¾	50¾	50¾
15,000 Hudson	2c	2c	2c
3,200 Lago Pet	4¾	4¾	4¾
5,000 Latin-Am	4c	4c	4c
100 Mt & Gulf	17	17	17
8,300 Mount Prod	10¾	9¾	9¾
3,400 Mutual Oil	11	10⅞	10⅞
400 New Brad'f'd	4⅜	4⅜	4⅜
100 N E Fuel	22	22	22
3,000 New Mex &	6½	6	6⅜
200 New York	4¾	4¾	4¾
2,000 Penn Mex	23c	22c	22c
10,900 Pennok	17¾	16¾	17¼
11,400 Pierce Pet	5¾	4¾	4¾
2,800 Red Bank	41½	37¾	40
2,000 RoyCanadian sub shares	5½		5¾
100 Salt Crk Con	7¼	7¼	7¼
2,200 SalCrkProd	20¾	19¾	20¼
1,300 Wilcox O&G	4¾	4¾	4¾
600 Woodly Pet	10¾	10	10

BOSTON.

Mining.

Sales.	High.	Low.	Last.
200 Arcadian	1¼	1¼	1¼
102 Ariz Com'l	10¼	10	10
117 Cal & Ariz	51	51	51
305 Cal & Hecla	154½	154½	155
37 Cliff	1¾	1¾	1¾
150 Cop Range	23¾	23½	23¾
1,175 Davis-Daly	45	42	42
30 Franklin	55	40	55
30 Hardy Coal	24	24	24
100 Helvetia	70	70	70
100 Indiana	15	14	15
50 Isl'd Creek	129¾	129¼	129¼
31 Do pf	97	96	96
60 Isle Royale	15¾	15¾	15¾
80 Kennecott	47¼	47¼	47¼
100 Lake Copper	65	65	75
20 Kerr Lake	1¾	1¾	1¾

Railroads.

42 Bost & Alb	154	153	154
34 Boston Elev	74¼	74¼	74¼
5 Do 1st pf	113¾	113¾	113¾
410 Boston & Me	21¼	20¾	20¾

Miscellaneous.

7 Am Ag Ch pf	33½	32½	33½
47 Am Sugar	47	46½	46½
419 Am Tel	127½	127	127½
200 Am Wool	56¼	56¼	56¼
67 Do pf	96¼	96¼	96¼
10 Bos G G pf	107	106½	106½
150 Dom Stores	36	35	35
10 Eastern Mfg	4¾	4¾	4¾
95 Edison	181½	181	181½
300 Gray	3¾	3¾	3¾
5 Hood Rubber	48	49	49
200 Int Products	40	40	40
10 Do B	25¾	25¼	25¼
160 Butte G & Z	5¼	5¼	5¼
80 Butte & Sup	16¾	16¼	16¾
700 Cadle-COMP	1¾	1¾	1¾
270 Cal Packing	92¾	91¾	91¾
190 Cal Pet	22¾	22¼	22¼
20 Cent Leath	14¾	14¼	14¼
140 Do pf	49¾	49¼	49¼
115 Cr Pet pf	46¾	46¾	46¾
50 Ches & Ohio	85¼	85¼	85¼
300 Chi Gt West	5	5	5
680 Do pf	20¾	18¾	19¾
250 ChiaSiF	22	21¾	22
150 Chi & N W	63¾	63½	63½
100 C R I & Pac	34¾	34¾	34¾
90 Chile Copper	15¾	15¼	15¼
70 Chile Exp	10¾	10⅝	10⅝
150 Coca-Cola	76¼	75¾	75¾
190 Col Fuel & I	44¼	42¾	42¾
90 Congoleum	46¾	46¼	46¼
670 Corn Prod	75¾	74¾	75¼
475 Cons Textile	3¼	3	3¼
50 Cont Can	59	59	59
200 CornProdRef	36¼	35¾	36¼
70 Do B	18¾	18¾	18¾
180 Max Mtrs, A	61½	61	61
414 Mid Sta Oil	1¾	1¼	1¼
100 Mo Pacific pf	20¾	20¼	20¼
90 Mont Power	58¾	58	58
50 Mont Ward	35¾	35¾	35¾
150 Mullins Body	15¾	14¾	14¾
1,100 Nat Acme	14¾	14¾	14¾
70 Nat Supply	59¼	59¼	59¼
80 Nat Biscuit	73	73	73
70 Nat Dep St	38¾	38¾	38¾
60 Nat Rubber	20¾	20¾	21
210 Nat Lead	180½	180	180
400 NatRys of M 2d pf	2¼	2¼	2¼
100 N Y Air Br	43¾	43¾	43¾
130 N Y Cent	108¼	108	108
50 NY,CASTL	114¾	114¾	114¾
70 N Y Dock	31¾	31¼	31¼
510 N Y,N H & H	25¼	25¼	25¼
90 N Y, O & W	23¾	23¾	23¾
1,210 North Amer	35	33¾	34
250 North Pac	66¼	65¾	66
100 Nor Ry Cal	87	87	87
110 Pack'd Mtrs	12¾	12¾	12¾
45 Pennsylvania	44¼	44¼	44¼
100 Pere Marq pf	17¼	17¼	17¼
130 People's Gas	104¼	104¼	104¼
160 Peoria & E	21¾	20¾	21¾
100 Phila Co	50¾	50¾	50¾
180 Phila Co pf	50¾	50¾	50¾
90 Phil Morris	17¾	17¼	17¼
390 Phillips Pet	32¾	31¾	31¾
70 Pierce Oil pf	8¾	8¾	8¾
50 P Lor W Va	59¾	59¾	59¾
280 Post Cereal	64¼	63¾	64¼
90 Prod & Ref	36¾	36¼	36¼
50 Pub Ser N J	95¾	95¾	95¾
360 Pullman Co	130¾	130	130
30 Pure Oil	33	33	33
50 Ry Stl Spg	125¼	125¼	125¼
70 Reis Co pf	102	102	102
200 Reading	62¾	62¼	62¼
230 Rem Typewr	45	42¾	43
50 Replogle Stl	11¾	11¾	11¾
160 Rep I & S	46¾	45¾	45¾
1,060 StL-SanFran	21	20¾	20¾
380 Schulte R-W	44	42¾	44
180 Do pf	70¾	70¾	70¾
90 Savage Arms	23¾	23¼	23¾
300 Schulte R S	10¾	10¾	10¾
900 Sendel-Air L	29¼	29¼	29¼
210 Sears-Roebk	104¾	104	104
200 Shell Un Oil	16¾	16¾	16¾
70 Simmons Co	27¼	27¼	27¼
150 Sinclair C O	16¾	16¾	16¾
300 Sloss-S Sal	73¾	73¾	73¾
90 Southern Pac	85¾	85¼	85¼
50 Southern Ry	69¾	69¾	69¾
100 Do pf	75¾	75¾	75¾
440 Spicer Mfg	14¾	13¼	14
180 S O of N J	44¾	44¾	44¾
1,000 Std Cap & Fac	58½	56½	56½
530 Stromb-Carb	68¾	68¾	68¾
620 Studebaker	42	41¾	41¾
150 Sweets, Am	2¾	2¾	2¾
310 Stand Oil N J	44¾	44¾	44¾
980 Stand P G	21¾	19¾	19¾
90 Tenn C & C	7¾	7¼	7¼
50 Tex Gulf Sul	31¾	31¼	31¼
360 Tex & Pac	35¾	35¾	35¾
170 Tex&PacC&O	58¾	58¾	58¾
140 TimkenRollB	34¾	34¾	34¾
180 TobaccoProd	63	61¾	61¾
100 Do A	69¾	69¾	69¾
250 Transcon Oil	4¾	4¼	4¼
50 Union Pac	141¾	141¼	141¼
190 United Drug	92¾	92¼	92¾
150 United Fruit	121¾	121¾	121¾
70 U Rys Inv	21¾	21¾	21¾
255 Do pf	48¾	47¾	48¾
3,190 USCIFairdy	112¾	108¾	112
220 U Hoff M	23¾	23¼	23¾
90 U S Ind Alc	71	71	71
1,190 U S Rubber	35¾	34¾	34¾
70 Do pf	85¼	85¼	85¼
2,480 U S Steel	105¾	105¼	105¾
90 Utah Cop	74¾	74¾	74¾
160 Va-Car Chem	52¾	52¾	52¾
2,140 Vindoln	11¾	11¼	11¼
190 Wash Bk &	43¾	42	43¾
360 WeberMarkle	15¾	15¾	15¾
290 Wheel & L E	13¾	13¾	13¾
515 West E & M	65¼	63¾	63¾
290 Wheel & L E	13¾	13¾	13¾
70 White Eagle	24¾	24¼	24¾
260 White Mtrs	65¾	65¾	65¾
70 Willys-O pf	68¼	68¼	68¼
80 Woolworth	112¾	112¾	112¾
960 Worth Pump	44¾	44¼	44¾
52 Wright Aero	12¼	12¼	12¼
190 Wrigley, Wm	41¾	41¼	41¾

RIGHTS.

200 Reading	21¼	21¼	21¼
50 Col Gas	¾	¾	¾

MINING STOCKS.

Sales.	High.	Low.	Last.
100 Alta Cons	07c	07c	07c
4,000 Cal & Jerome	18c	14c	14c
1,400 Canario Cop	5¾	3¾	3¾
2,000 Comstock T	21c	20c	21c
900 Cons Cop, n	3¾	3¼	3¾
15,000 Cortez Sil Dev	12c	10c	10c
100 Cresson C G	3¾	3¾	3¾
5,000 Diamondfield Black Jack Con	15c	15c	15c
2,000 Eureka-C	8c	8c	8c
1,000 Goldf Deep	2c	2c	2c
1,000 Goldf Flor	10c	10c	10c
101,000 Hard Shell	2c	1c	1c
15,000 Jerome Ver	7c	7c	7c
9,000 Hawthorne	38c	36c	38c
100 Hecla	9¼	9¼	9¼
900 Howe Sound	2¾	2¾	2¾
300 Iron Cap	10c	10c	10c
6,800 Jib Con	60c	58c	60c
1,700 Kay Copper	1¼	1¼	1¼
2,000 Kerr Lake	3⅛	3⅛	3⅛
24,000 KeneStarCon	4c	4c	4c
3,500 Lor-St I S	75c	72c	75c
2,000 McN C Dev	4c	4c	4c
2,000 NoN M & M	7c	7c	7c
1,000 MontanaTono	7c	7c	7c

BONDS.

(In $1,000 lots.)

Sales.	High.	Low.	Last.
1 Allied Pack 6s	71¼	71¼	71¼
11 Do 8s, 1930	85¾	85¼	85¾
7 Am G & E 5s, 2014	95¾	95¾	95¾
1 Do new	95½	95½	95½
7 Am Pwr & Lt 6s, 2016	94¾	94¾	94¾
4 Do, 2016, old	94¾	94¾	94¾
14 Anacon 8s, '29	104¼	104¼	104¼
10 AscoHdw 6½s, '33	85	85	85
222 B & O 5s, 1948	98¾	98¾	98¾
10 Beth St 7s, '35	103¾	103½	103½
4 CanadianNatRy 7s, 1935	111¾	111	111¾
5 Childs 6s, 1929	103½	103¼	103¼
2 Cities Serv C 7s, 1966	98½	98	98½
20 Do D 7s, '66	96¾	96¼	96¾
18 ConsG,ELE&P of Balt 5½s, '51	108¾	108¾	108¾
9 Cons Tex 5s, '43	79½	78¾	79½
2 Cudahy Pack 5½s, 1937	87	87	87
16 Detroit CityGas 6s, 1947	102¾	102¾	102¾
13 Del Ed 6s, '29	109	108¾	109
13 Dunlop T&R of Am 7s, A, '42	95½	95	95
6 Fed Metals Corp 7s, 1930	100	99¼	100
6 Fed Sug 7s, '33	101	100¼	100¼
5 Fisher B 6s, '37	102¾	102¼	102¼
1 Gen Asphalt 6s, 1925	102	102	102
10 Fla E C Ry 5s, 1974, w i	96¼	96¼	96¼
5 Gair (Robt) 1st mtg 7s, '37	90¼	90¼	90¼
1 Galena-SigO 7s	105¾	105¾	105¾
2 Gen Asphalt 8s, 1930	105¾	105¾	105¾
1 Gr Trunk 6½s	108	108	108
15 Gulf Oil of Pa 5s, 1937	98	97¾	98
28 Internat Match 6½s, 1941	100¾	100¾	100¾
5 Kinney Cop 10s	106¼	106¼	106¼
36 Leh Vl R R 5s, 2003	99¾	99¾	99¾
2 Leh V H Term Ry 5s, '54	100¼	100¼	100¼
1 Miss Pwr 7s, A, 1941	100¾	100¾	100¾
26 McFaceRRSs, '27	100	99¾	100
20 Nat Leath 8s	101¼	101¼	101¼
6 Northern Pac ry 6s, '27	107	107	107
Do n, 1933	97¼	97¼	97¼
35 Do cv6½s, 33	101¼	101¼	101¼
9 NewOrleansSvc 5s, '52, Ser A	86¾	86¾	86¾
16 Ohio Power 5s, 1950	90	89¾	90
1 Park A Til 6s, 1930	95	95	95
2 Penn P L B 5s, 1952	92¾	92¾	92¾
5 Phil El 6s, '41	107	107	107
15 Pub Ser of N J 5s, 1944	95	95	95
6 Do 7s, g, b, '41	109	108	108
7 Pure Oil 6½s, Ser A, 1933	95¾	95¼	95¾
5 ShawaneseMills 7s, '31	104¾	104¼	104¾
4 Skelly Oil 6½s, 1927, w i	100¾	100¾	100¾
26 Solvay Co 5½, 1953	101¼	101¼	101¼
1 SouthCalEdison 5s, 1944	92½	92½	92½
102 Std Gas & Elec 6½s, 1954	104½	103¾	104½
1 Sterling Fd Glass 7½s	119¾	119¾	119¾
260 Un Gas	94¾	94¼	94¾
210 U S Glass,	18¾	18¼	18¾
10 Whouse A B	85½	85	85½
200 Fed Metals	33¾	33¼	33¾

MONTREAL.

Stocks.

Sales.	High.	Low.	Last.
23 Abitibi	57¼	57¼	57¼
110 Bell Tel	136	136	136
2,110 Brazilian Tr 50%	49¾	50%	
100 Brom P & P pf	31	31	31
100 Can Cottons	104	104	104
455 Can S S	14¾	14	14¾
180 Do pf	42	41¾	42
50 Can Steel, 4¾%	43½	43½	43¾
306 Dom Bridge	74¾	74¼	74¾
110 Dom Glass	116¼	111¼	116¼
100 Dom Textile 6%	63¾	63¾	63¾
174 Laurentide	84	83¾	83¾
1,822 Mont Power	178¼	174	178¼
965 Nat Brew	38	37¾	38
100 Price Bros	43¼	43¼	43¼
193 Shawinigan	134	134	134
973 Spanish Riv	106¼	106	106¼
125 Do pf	118	118	118
168 Steel of Can	79¾	79	79¾
63 Twin City	43	43	43
194 Toronto Ry	100	100	100

CHICAGO.

Stocks.

Sales.	High.	Low.	Last.
50 Am Pub S pf	90	89¾	90
10 Am T & T	127¼	127¼	127¼
21 Armour pf	76¼	76	76¼
135 Do pf Del	89¼	89¼	89¼
40 Balaban	49	49	49
2,400 Bassick	52¼	52	53
215 Beaverboard pf	22	22	22
400 Boone Wool	13	12¾	12¾
10 Bruce	24¾	24¼	24¼
10 Cent Ill P pf	92	92	92
275 Chicago City Com pf	2	2	2
100 Chgo Nip, A	35¼	35	35
25 Do B	10¾	10¾	10¾
35 Com Edison	133½	133½	133½
150 Cont Motor	4¼	4¼	4¼
30 Crane	41	41	41
400 Deere pf	74	73	74
10 Diam Match	116¼	116¼	116¼
200 Gossard	24¼	24	24¼
2,020 Hupp	14¾	14¼	14¾
2,400 Hurley	63¼	62	63
150 Ill Brick	92	91¾	92
25 Kellogg	41	41	41
600 Libby	5¾	5¼	5¾
200 McCord, A	87	86¾	86¾
4,785 Mid W Util	85	81¾	84
270 Do pf	94¾	93¾	94¾
20 Do pr lien	99	98	98
925 Mont Ward	36	35¼	35¼
50 Do pf	112¾	112¼	112¾

PHILADELPHIA.

Stocks.

Sales.	High.	Low.	Last.
915 Am Stores	36¼	36¼	36¼
10 Am Trac N J	43	43	43
579 Ins Co N A	59¾	59¾	59¾
5 Keystone Tel	6¼	6¼	6¼
333 Lehigh Nav	82¾	82¼	82¼
250 Elsenlohr	45	45	45
555 Phil Rap Tr	35¾	35¼	35¼
1,398 Phila Elec	38¾	38¼	38¼
40 Do pf	53¼	53¼	53¼
5 Fa Cent L & Pwr pf	59¼	59¼	59¼
1,638 U G I	90¾	89¾	90¾
90 Do pf	56¼	56¼	56¼
5 Un Traction	39½	39½	39½
50 W Jer & S S	38	38	38
20 York Ry pf	35	35	35

Bonds.

$1,000 El & Pee 4s	63¼	63¼	63¼
2,000 L V Coal 5s	100¼	100¼	100¼
1,000 Phil Co cons 5s, unstpd	90¼	90¼	90¼
$1,000 Phila Elec 1st 5s	101¾	101¼	101¼
2,000 Do 6s	107	107	107

PITTSBURGH.

Stocks.

Sales.	High.	Low.	Last.
130 Ark Nat Gas	4¼	4¼	4¼
200 CarnegieLdCo	37¾	37¾	37¾
100 LonerGasCo	29	29	29
970 Mfrs Lt & H	50	49¾	50
185 Nat Fireprf	10¾	10¼	10¾
230 Do pf	27¼	27¼	27¼
980 OhioFuelSup	37¾	37	37
2,340 OhioFuelCorp	29	29	29
50 Ohio Fuel Oil	13	13	13
25 Okla Nat Gas	27	27	27
100 Salt Crk Con	20	20	20
460 Un Fi Glass	21¼	19¾	19¾
260 Un Gas	34¾	34¼	34¾
210 U S Glass,	18¾	18¼	18¾
10 Whouse A B	85¼	85	85¼
200 Ped Metals	33¾	33¼	33¾

CLEVELAND.

Stocks.

Sales.	High.	Low.	Last.
50 Ohio Fuel Oil	13	13	13
25 Okla Nat Gas	27	27	27
100 Salt Crk Con	20	20	20
460 Un Fi Glass	21¼	19¾	19¾
260 Un Gas	34¾	34¼	34¾
210 U S Glass,	18¾	18¼	18¾
10 Whouse A B	85¼	85	85¼
200 Ped Metals	33¾	33¼	33¾

CONSOLIDATED EXCHANGE

FRIDAY, SEPT. 26, 1924.

Sales.	High.	Low.	Last.
90 Ajax Rub	9¾	9¼	9¾
150 Allied Chem	62¾	61¾	61¾
780 Am Bosch M	25¾	27¼	28¼
8,590 Am Can	130¾	129¾	129¾
170 Am Chain, A	24¾	24½	24½
100 Am Encaus	118½	118½	118½
310 Am H&L pf	86¼	85¾	85¾
80 Am

STANDARD TEXTILE OMITS DIVIDENDS

Money Was Earned, but the Directors Wish to Expand Oilcloth Manufacturing.

TRACTION CO. OMISSION

Duluth Superior Conserves Cash Resources for Improvements—Detroit Motor Bus Pays Extra.

Both favorable and unfavorable dividend announcements were made by domestic corporations yesterday. The directors of the Standard Textile Products Company, credited as being one of the leading manufacturers of oilcloth in the United States, omitted the dividends due on the company's Class A and B preferred stocks on Oct. 1. Dividends at the rate of 7 per cent. per annum have been paid regularly on both classes of preferred stock since the incorporation of the present company in 1914. In connection with the dividend action, the directors issued the following statement:

"During the depressed condition of the textile industry this year the company, for the nine months' period ended Oct. 1, will have earned, after depreciation, bond interest and all fixed charges, the dividends on both classes of preferred stock. The action was taken to conserve the cash resources and to provide for the company's rapidly increasing business. All of the plants are now running full and their physical condition is the best it has ever been. The company's prospects, in fact, were never more favorable." Dividends on both classes of preferred stock are cumulative.

Due to a decline in earnings the Duluth Superior Traction Company, directors omitted the quarterly dividend due on the preferred stock on Oct. 1. The directors, it was explained, were desirous of conserving cash resources for improvements and addition to trackage.

Directors of the Central Foundry Company, which is controlled by the United Iron and Steel Corporation, declared a dividend of 5 per cent. on the ordinary preferred stock, also the usual dividend of 2 per cent. on the first preferred stock, both dividends being payable Oct. 15, to stockholders of record Sept. 30.

Directors declared a 1 per cent., in addition to the regular quarterly dividend of 2 per cent., has been declared on the capital stock of the Detroit Motor Bus Company, both dividends being payable Oct. 15 to stockholders of record Sept. 15.

The General Leather Company of Newark, N. J., which is controlled by the Reynolds Spring Company through ownership of all of its common stock, declared a dividend of $12 a share on its common stock, which was paid to the parent company on Sept. 17, according to reports yesterday. Directors of Reynolds Spring Company meet early in October for dividend action. The regular quarterly dividend of 25 cents a share is expected.

Directors of the United States Mortgage and Trust Company declared a dividend of 4 per cent. on the capital stock, payable Oct. 1 to stockholders of record Sept. 20.

The Irving Savings Bank declared a quarterly dividend at the rate of 4 per cent. per annum, which will be credited Oct. 1 and payable Oct. 15.

The American Bond and Mortgage Company, Inc., has declared the regular quarterly dividend of 1¾ per cent. on the preferred stock, payable Oct. 1 to stockholders of record Sept. 26. This is the fifty-fifth quarterly dividend declared by the company.

Directors of the North American Mortgage and Building Corporation of this city declared the regular quarterly dividend of 2 per cent. on the preferred stock, payable Oct. 15.

The Bowman-Biltmore Hotels Corporation declared the regular quarterly dividend of 1¾ per cent. on the first preferred stock, payable Oct. 15 to stockholders of record Sept. 15.

Directors of the Imperial Bank of Canada declared a quarterly dividend of 3 per cent. and the annual 1 per cent. bonus on the capital stock, payable Nov. 1 to stockholders of record Oct. 16.

TWO BANDITS ROB BANK IN CHICAGO

Hold Up West City Trust Concern —Others Get Glass Company's $10,000 Payroll.

CHICAGO, Sept. 26.—Two bandits held up the West City Trust and Savings Bank on the northwest side about noon today and escaped with about $2,000, according to bank officials. Although first police reports indicated the loot was about $10,000, bank employes said that sum was too high.

Only three employes were in the bank when the two robbers entered. A third bandit is believed to have had an automobile waiting outside.

Producing revolvers, the robbers held up the employes, scooped up what currency was in sight and fled. One of the robbers was little more than a youth, the employes said.

In another hold-up today six bandits robbed two officials of the Tyler & Hippach Company, glass manufacturers, of $10,000 payroll.

PREMIUM ON BOSTON BONDS

New Issue of $2,140,000 Awarded— Other Securities Offered.

The City of Boston awarded to R. L. Day & Co. a new issue of $2,140,000 of 4 per cent. bonds, the price received having been 100.209. On this basis the premium for the issue was $4,286.60. The bonds are divided into $1,800,000 of registered serial 4s and $300,000 of registered sinking fund 4s, proceeds from the latter to be used in altering and improving the East Boston tunnel.

J. P. Morgan & Co., in behalf of the offering syndicate, announce the sale of $10,000,000 of Florida East Coast Railway Company first and refunding mortgage 5 per cent. gold bonds, Series A, which were priced at 91, to yield 5.22 per cent.

Halsey, Stuart & Co. announced the sale by that firm of a $15,600,000 issue of Pennsylvania Railroad Company 4½ per cent. equipment trust certificates, which were priced to yield on the average 4.70 per cent.

TREASURY NOTES GAIN.

New High Mark for 4¼s is Quoted on Stock Exchange.

United States Treasury 4¼ per cent. notes reached a new high mark yesterday in trading on the New York Stock Exchange. The high was 104 7-32 and the closing quotation was 104 5-32, a net gain for the day of 3-32nds. Other Government securities held close to their highest levels of all time, but the Treasury issue was the only one to reach a new top. Dealings were light except for the Treasury issue.

According to Liberty bond dealers, the recent heavy buying of Liberties by banks and other large institutions appeared to have neared its end for the time. Much of this buying represented the investment of funds which had been received last month. Some also was said to represent investment of funds which had been set aside for the September 15 dividends on bank stocks.

6-CENT GAIN IN CORN AND WHEAT RISES 3

Corn in Large Area Still Needs Three Weeks to Frost, Federal Summary Says.

Special to The New York Times.

CHICAGO, Sept. 26.—Prospects of a freeze-up in parts of the Northwest, with a summary from the Department of Agriculture announcing that the corn crop, for this season of the year, is more backward than indicated a month ago and that the crop in a large area needed three weeks or more of favorable weather to mature, started a buying movement in that grain and carried prices up 4¾@6 cents from the close of the previous day, in spite of heavy selling of December at $1.06 by a house with Eastern connection. The break of 13¼ cents from the recent high materially strengthened the technical position.

Primary arrivals today were 880,000 bushels; week ago, 750,000; last year, 507,000. Shipments were 380,000 bushels; week ago, 504,000; last year, 484,000.

A bull market was on in all grains, December wheat and all deliveries of rye sold at a new high on the crop. A recession came toward the last on profit taking, but at the close wheat showed net gains of 2¼@3¾ cents; corn, 3¾@4¼ cents; oats, 1¾@1¾ cents, and rye, 1½@2¼ cents.

The wheat market ran into good buying orders on all dips, while the bulges brought in selling orders.

A New York message said a private estimate from abroad indicated world's import needs at 900,000,000 bushels, the highest so far, and is also in excess of the highest estimate up to date as to the quantity that exporting countries will have to spare.

Germany's rye requirements were estimated in a Rotterdam cable at 73,000,000 bushels, which materially exceeds the total North American exportable surplus. Foreigners have for some time past been furnishing the bulk of the bull news, a most unusual condition.

Judging from the quantities of futures exchanged here at the start for the account of importers, the sales of wheat abroad during the day materially exceeded the 500,000 bushels claimed in all positions.

On Thursday there were 3,200,000 bushels of wheat delivered at country points in the Canadian Northwest, compared with 3,400,000 bushels last year.

Primary arrivals today were 1,850,000 bushels; week ago, 2,024,000; last year, 2,345,000. Shipments, 1,145,000 bushels; week ago, 2,368,000; last year, 946,000.

Rye sales were given at 200,000 bushels; oats were up in sympathy with corn. Heavy profit taking was in evidence in rye, but it showed a strong undertone.

Chicago.

Today's Chicago prices for the principal grains were as follows:

WHEAT.

	High.	Low.	Close.	Close.	Year.
Sept.	$1.35¾	$1.32¾	$1.34¾	$1.33¾	$1.04½
Dec.	1.39¼	1.36	1.38¾	1.36	1.06¾
May	1.44¾	1.41¾	1.44¾	1.41¾	1.11
July	1.33¼	1.30¾	1.33	1.30¾	1.05

CORN.

	High.	Low.	Close.	Close.	Year.
Sept.	1.11¾	1.07	1.10¾	1.08¾	.93¾
Dec.	1.02	1.03	1.06¾	1.03¾	.72¾
May	1.12	1.04½	1.09¾	1.04¾	.73¾
July	1.10	1.03¾	1.06¾	1.04	.73¾

OATS.

	High.	Low.	Close.	Close.	Year.
Sept.	.48¾	.47¾	.48¾	.47¾	.41¾
Dec.	.52¾	.51¾	.52¾	.51¾	.43
May	.56¾	.55¾	.56½	.55¾	.44¾

RYE.

	High.	Low.	Close.	Close.	Year.
Dec.	1.15¾	1.10	1.14¾	1.11	.76¾
May	1.17¾	1.14	1.16¾	1.15	.74¾

PROVISIONS.

Lard—	High.	Low.	Close.	Close.	Year.
Sept.	13.80	13.67	13.77	13.55	12.15
Oct.	13.70	13.50	13.70	13.47	12.00
Nov.	13.70	13.50	13.70	13.47	
Jan.	13.57-60	13.22	13.57	13.22	11.80
May	13.42	13.20	13.40	13.17	
Dec.	13.67	13.45	13.57		

Winnipeg.

Today's Winnipeg prices for the principal grains were as follows:

WHEAT.

	High.	Low.	Close.	Close.	Year.
Oct.	1.47¾	1.42	1.46¾	1.41¾	.97¾
Nov.	1.48¾	1.41	1.46¾	1.40¾	.96¼
Dec.	1.46¼	1.39¾	1.40¾	1.39¾	.95¼
May	1.44¾	1.40¾	1.43¾	1.39¾	1.03¾

OATS.

	High.	Low.	Close.	Close.	Year.
Oct.	.40¾	.39¾	.40¾	.39¾	.35
Nov.	.40¾	.40	.40¾	.39¾	
Dec.	.41¼	.40¾	.41¼	.40¾	.40¾
May	.50¾	.50¾	.50¾	.50¾	

VIVAUDOU SALE CONFIRMED.

Stock Acquired by Park & Tilford, a Schulte Subsidiary.

Officers of the Schulte Retail Stores Corporation yesterday confirmed reports that its subsidiary, Park & Tilford, Inc., had acquired the stock of V. Vivaudou, Inc., held by V. Vivaudou, President of the company. No financing was contemplated in connection with the acquisition, it was said, as payment was made out of surplus earnings of Park & Tilford.

Park & Tilford, Inc., it is said, acquired the Vivaudou stock at $7 a share, which above the prevailing market price at the time the deal was consummated. The stock later rallied to $13 a share, but reacted slightly.

A statement on behalf of Park & Tilford, outlining the future business policy of Vivaudou, Inc., is expected to be made public soon. Victor Vivaudou, President of the company, is expected to resign.

A. R. ERSKINE SAILS TODAY.

President of Studebaker Corporation to Inspect Offices Abroad.

A. R. Erskine, President of the Studebaker Corporation, will sail for Europe today to inspect the company's foreign offices and to visit automobile shows in England and France.

Mr. Erskine said yesterday that estimated net profits of the company for the current quarter, after expenses and taxes, approximated $2,000,000, and that sales of cars would be 19,000 units. Net profits of $2,000,000 would be equal to about 98 cents a share on the 1,975,000 shares of common stock, after preferred dividends. This would be $4.90 a share earned on the common stock in the first nine months of the year.

Mr. Erskine said the company's production schedule called for 9,000 cars in September and 14,000 in October, which is plant capacity.

AMERICAN TOBACCO PLANS.

Reports Persist That Change in Capital Structure is Likely.

Although official information is lacking, reports persist in the financial district that directors of the American Tobacco Company are contemplating a readjustment of the company's capital structure. According to these, the plan discussed by the directors will call for the splitting up of the common and Class B common stock from shares of $100 par value to shares of $50 par value each. Following this it is expected that stockholders of the company will receive two shares of the new stock in exchange for each share of the present stock. In addition, according to the reports, dividends at the rate of $2 a share annually will be inaugurated on the new stock. This would be equivalent to $4 a share on the present stock, on which dividends at the rate of $12 a share are now being paid annually.

Liberty Addresses Bank Institute.

Arthur W. Loasby, President of the Equitable Trust Company of New York, addressed members of the American Institute of Banking, New York Chapter, at a meeting held last night in the Hotel Astor.

COTTON CONTRACTS IN SHARP ADVANCE

Prices Lifted One and One-Half Cents Per Pound in Excited Trading.

ADVERSE WEATHER A FACTOR

Generally Low Temperatures in the South Bring in Many New Buying Orders.

One of the most extensive advances of the season occurred in cotton yesterday, when a resumption of general buying lifted prices nearly a cent and a half and ended with a gain of 124 to 142 points. Under a series of three distinct movements, each more violent than the one preceding, quotations were swept to higher levels until the October position sold around 26 cents, compared with 21½ cents last season. At times it became extremely difficult to execute orders owing to the volume of business and scarcity of contracts in the market. Reports of deterioration from Georgia and the Carolinas and predictions of unsettled, colder weather in the South brought heavy buying throughout the day, and final prices proved highest of the session. Sales of spot cotton at Southern markets aggregated 50,000 bales at an advance of a cent and a quarter in most markets, while transactions in both New Orleans and New York Exchanges represented one of the largest day's business of the year.

Though both American markets had advanced sharply following the Liverpool close on Thursday, foreign quotations more than met the rise on this side. New Orleans, instead of being under pressure, as was the case last week, rose even more rapidly than the New York price.

Fears of a further material reduction in the official indicated yield, as a result of the 7 per cent. ginned by the department, together with unfavorable weather along the Atlantic Coast and reports of plant deterioration resulting from excessive moisture and weevil activity, influenced sentiment. Predictions of colder weather in Western sections and showers for the greater part of the belt kept the tone feverish and excited throughout.

Week-end figures showed 499,000 bales in sight, against 455,000 last year, making 1,904,000, against 1,901,000 last season. Spinners' takings, 188,000, against 234,000 last year, making 1,122,000 for the season, against 1,210,000 last season. This brought an increase in the visible supply of 311,000, against 221,000 a year ago, with a visible supply of American cotton throughout the world of 1,732,000, against 1,650,000 a year ago.

Yesterday's quotations follow.

	Open.	High.	Low.	Close.	Prev.
Oct.	23.25	24.00	23.75	23.94	22.80
Dec.	23.75	24.50	24.19	24.34-36	23.40
Jan.	23.88	24.60	23.88	24.42-43.00	23.45
March	24.18	25.18	24.14	25.11-14	23.80
May	24.38	25.37	24.32	25.27	24.10

The local market for spot cotton was steady, 140 points advance to 24.10c for middling quoted.

Southern spot markets were: Galveston 24.80c, 120 points advance; New Orleans 24.80c, 135 points advance; Savannah 24.62c, 122 points advance; Augusta, 25.00c, 562 points advance; Memphis 24.90c, 125 points advance; Houston 24.70c, 125 points advance; Little Rock 23.85c, 123 points advance; Dallas 23.85c, 125 points advance.

Yesterday's cotton statistics were:

	Yester.	Last	Last
	day.	Week.	Year.
Port receipts	52,315	69,240	41,065
Exports	41,000	70,944	38,342
Exports, season	238,251	401,212	799,042
Port stocks	1,014,291	1,011,276	1,167,447
Port stocks, last year	1,167,447	1,167,447	
New York arrivals	300	300	13,284

Liverpool cables: Spot cotton quiet, 32 points advance, 14.00d for middling. Sales, 9,000 bales; American 2,000. Imports 4,000. Futures opened steady, 14 to 20 points advance; closed steady, 38 to 43 points advance. Prices: October, 13.70d; December, 13.65d; January, 13.67d; March, 13.73d; May, 13.76d. Manchester: Yarns and cloths hardening.

COMMODITY PRICES.

Robust Advances in All Cash Grains—Spot Cotton and Lard Higher.

All cash grains felt the impress of the buoyant market for the contract grades, which moved up sharply on reports of heavy foreign buying and unfavorable weather.

Following are the cash prices for the principal commodities in the wholesale market at the close of business Friday, a week before and a year ago.

	Sept. 26.	Sept. 19.	Sept. 28.
FOODSTUFFS—	1924.	1924.	1923.
Wheat, No. 2 red	61.34	61.26	91.38½
Corn, No. 2 yellow	.84¾	.82	.82¾
Oats, No. 2 white	.50¾	.50	.52¼
Flour, S. Sp., fcy. 7.35@7.65		7.60	6.50
Coffee, No. Rio	.18¾	.17¾	.19¾
Sugar, granulated	.07	.07	.06½
Beef, ex., ST.	22.00	21.50	21.00
Lard, prime, contract	.07¾	.07¾	.16¾
Hops, fresh gathered			
Pittsburgh	100.44	.44	.26
Lard, Mid. W.	14.50@15.00	15.00	19.00
Pork, mess	30.75@30.50	30.75	36.00
Beef, family	30.00@31.00	31.00	19.00
METALS—			
Iron, Sth., Phila.	21.50@22.50	22.50	30.79
Steel billets, Pitts.	35.00	36.00	40.00
Lead	6.00	6.10	6.00
Copper	13.87½	13.90	12.87½
Tin	47.00	47.00	41.37½
TEXTILES—			
Cotton, mid. upland	26.10	22.90	29.55
Print cloths	.09¾	.07	.07¾

Range of prices, 1924, to date:

	Highest.	Lowest.
Wheat	$1.51 Sept. 26	$1.19 Mar. 27
Corn	1.43 Aug. 16	.84¾ Jan. 2
Oats	.61¾ July 12	.39½ Jan. 2
Flour	8.10 Sept. 12	6.10 Jan. 2
Coffee, spot	.19¾ Dec. 15	.15¾ Jan. 2
Sugar	.06 Feb. 14	.04 June 3
Butter	.52 Jan. 1	.39½ Apr. 21
Pork	36.00 Jan. 1	30.75 Mar. 24
Beef	32.00 Jan. 1	24.00 Feb. 26
Iron	24.50 Jan. 1	21.50 July 16
Steel	40.00 Jan. 1	35.00 July 16
Lead	7.37½ Feb. 29	6.00 Sept. 26
Tin	48.75 Mar. 7	39.75 May 21
Copper	14.00 Jan. 1	12.12½ July 16
Cotton	35.70 Feb. 1	22.10 Sept. 16
Print cloths	.09 Jan. 1	.06¼ Sept. 26

PRODUCE MARKETS.

BUTTER—Receipts (Sept. 26), 9,804 packages. Market developed heaviness with about no advance; lower grades plenty and lower. Creamery, higher than extras, pounds, fancy, 42@43c; firsts, 39@41c; seconds, 36@38c; centralized, fancy, 42@43c; firsts, 39@41c; seconds, 36@38c; process, fancy, 39@40c; firsts, 36@38c; seconds, 34@35c; packing stock, current make, No. 1, 32@33c; No. 2, 31@32c. Factory, fancy, 32@33c; firsts, 30@31c; seconds, 28@29c; lower grades, 26@27c; packing stock, current make, No. 1, 30@31c; No. 2, 29@30c. Imitation creamery, fancy, 32@33c; firsts, 30@31c; seconds, 28@29c; lower grades, 26@27c; packing stock, current make, No. 1, 30@31c; No. 2, 29@30c.

EGGS—Receipts (Sept. 26), 16,739 cases. Market quiet and irregular. Prices gathered extras, fancy selected, 48@49c; extras, 47@48c; nearby selected, 46@47c; nearby average extras, 43@44c; Western, fancy selected, 43@44c; Western nearby average extras, 42@43c; Western, firsts to extra firsts, 41@42c; nearby whites, fancy, 48@49c; nearby whites, under grades, 44@46c; nearby whites, mediums, 40 to 41 pounds, 44@46c; nearby whites, scarcy whites, pullets, 44@46c; nearby whites, peewees, 40@42c; Western whites, fancy to extras, 43@44c; mediums, 40@42c; pullets, 41@42c; other Western and Southern, gathered whites, 40@42c; Jersey whites, fancy selected, 44@46c; nearby browns, extras, 43@44c; refrigerator, extra firsts, marked paid to exporters' terms, 37@38c; firsts, marked paid to exporters' terms, 36@37c; seconds and poorer, 32@34c; checks, 30@32c; dirties, 32@34c; Pacific Coast, fancy selected, 43@44c; Western whites, fancy selected, 43@44c; Western whites, fancy to extras, 42@43c; Western whites, firsts to extra firsts, 41@42c; Western whites, seconds to firsts, 38@40c; Western whites, pullets, 40@41c; Western whites, peewees, 38@40c; Western browns, fancy selected, 43@44c; Western browns, fancy to extras, 42@43c; Western browns, firsts to extra firsts, 41@42c; Western browns, seconds to firsts, 38@40c; Western browns, pullets, 40@41c; Western browns, peewees, 38@40c; Western mixed colors, fancy selected, 43@44c; Western mixed colors, fancy to extras, 42@43c; Western mixed colors, firsts to extra firsts, 41@42c; Western mixed colors, seconds to firsts, 38@40c; Western mixed colors, pullets, 40@41c; Western mixed colors, peewees, 38@40c; Western, refrigerator, fancy selected, 41@42c; Western, refrigerator, extras, 40@41c; Western, refrigerator, firsts to extra firsts, 39@40c; Western, refrigerator, seconds to firsts, 36@38c; Western, refrigerator, pullets, 38@39c; Western, refrigerator, peewees, 36@38c; Western, refrigerator, dirties, 32@34c; Western, refrigerator, checks, 30@32c; Western, refrigerator, storage packed, 36@38c; Western, refrigerator, storage packed, pullets, 34@36c; Western, refrigerator, storage packed, peewees, 32@34c; Western, refrigerator, storage packed, dirties, 30@32c; Western, refrigerator, storage packed, checks, 28@30c; Western, refrigerator, storage packed, mixed colors, 36@38c; Western, refrigerator, storage packed, mixed colors, pullets, 34@36c; Western, refrigerator, storage packed, mixed colors, peewees, 32@34c; Western, refrigerator, storage packed, mixed colors, dirties, 30@32c; Western, refrigerator, storage packed, mixed colors, checks, 28@30

BUSINESS IMPROVED BY COOL WEATHER

Dun's Review, However, Finds Expected Autumn Gains Have Not Developed Fully.

FUTURE PRICES IN DOUBT

Part of Delay in Commercial Expansion Laid to Political Conditions.

The approaching cold weather has stimulated business in general during the past week, according to the weekly trade reviews, but the expected Autumn gains, according to Dun's Review, have not developed fully. It is pointed out, however, that progress toward better conditions have been substantial during the third quarter of the year, but this progress has varied in different trades and operations remain under restraint even in lines where activity has increased most.

"The lack of more vigorous commercial expansion is partly accounted for by political conditions," says the paper, which still cause hesitation, and in some cases commitments are being held back because of doubts about future prices. Uncertainty in the steel industry, with an abatement of demand, has resulted from a new method of quoting prices, while cotton goods markets have been unsettled again by wide fluctuations in raw material prices, due to changes in crop estimates. Yet some of the influences which now hinder business are not likely to prove more than temporary, and there is clear evidence that, despite existing drawbacks, the situation as a whole shows improvement.

"The confusion arising in the steel trade from the change in the mode of quoting prices not unnaturally tended to check new business this week. Buyers were disposed to await the outcome of the passing of the Pittsburgh basing system, and few new orders of importance were reported."

Bradstreet's says, in part:

"Car loadings for the second week of September are the largest of the year and only 8 per cent. below the peak of last September. Grain loadings were second only to the last August week; merchandise and less-than-carload lot shipments made a new high record for the second week of this month; export buying and shipping of wheat is in enormous volume, and weekly bank clearings and bank debits continue to show gains over a year ago. Building trade advices are spotty, but seem to record quieter in some sections, and while automobile manufacturers report output expanding, several centres note that new cars sell rather hard and used cars are again at the saturation point. Late crops are spotty, but corn has gained, whereas cotton seems to have gone back.

"A sidelight on the condition of some branches of the building or allied trades is afforded in the report that the manufacturing branch of the paint brush trade is in excellent condition. On the other hand, women's hair brushes are reported very dull, one explanation being that changes in fashion have impinged unfavorably upon this particular branch of the trade."

FAIL TO INDICT MRS. HARRIS.

Ex-Wife of Banker Jubilant Over Action of Grand Jury.

Mrs. Eleanor Elaine Lee Harris, former wife of Beverley D. Harris, banker, was jubilant yesterday when the Grand Jury failed to return an indictment against her on a charge of third degree forgery made by her husband last May, when he caused her arrest at the Hotel McAlpin. Mrs. Harris termed the action of the Grand Jury in dismissing the case "a great moral victory."

Mr. Harris went to the office of Assistant District Attorney Hastings with Ewing Caruthers, his counsel, and said he had no desire to press the charge. He was taken before the Grand Jury, where he repeated the statement. Mrs. Carvalho and Aaron Lewis, handwriting experts, testified before the Grand Jury concerning the letter which formed the basis of the forgery charge.

SPINNERS' ATTITUDE AS SEEN IN COTTON TRADE

Mills Were Buying Before This Week's Rise of Cotton—A Confused Situation.

According to the cotton bulletin of J. W. Jay & Co., "spinners had bought rather freely when cotton was about 22 cents for December, and they were prepared to buy more on a scaledown had the recore caused a decline. Their recent buying had taken a good many contracts from the market, and the speculative interests, which had sold with the expectation of a further decline, became anxious buyers, and the hedge sales while the market was advancing were not large enough to meet the urgent demand.

"In some mill districts spinners can produce goods at a slight profit on the basis of 22 cents for contracts in New York. For the time being the demand for goods is not active, due to the general feeling that prices for raw material should decline by reason of a more abundant production this year and the uncertainties pending political developments. The trade and spinners would assume a more confident view and buy more liberally were it not for the great uncertainty that is projected into the market every two weeks by the Government reports. The lack of stability in prices, or normal fluctuations, restrains the usual Fall operations. There has never been a season when the trade has been so confused and so timid in conducting its normal transactions.

"The demand and supply situation is still one of illusive analysis. There are crop observers who think that the yield might be below the last estimate, and others who think it might be slightly above. Some spinners have very small stocks and some have large stocks. Retailers are not oversupplied, but all seem to agree that there is a potential demand which will manifest itself during the latter months of the year."

DUMP REFUSE FAR AT SEA.

City Officials Unable to Explain Littered Beaches on South Shore.

City officials, when questioned yesterday on complaints from Long Beach and other points along the south shore of Long Island that large quantities of refuse from New York City dumps are being washed up on the beaches, blamed it on "some unknown condition of the winds and tides."

In the office of Commissioner Alfred A. Taylor of the Department of Street Cleaning, who has charge of garbage disposal, it was declared that the scows carrying the city's refuse were being dumped as usual not less than nineteen miles southeast of Scotland Lightship and that no dumping was permitted until after a representative of the New York Federal Harbor Inspection Service had approved the nautical position of the scow. It was said that there had been no change recently in the methods of disposing of refuse.

Attention was called to the fact that incineration was being pushed as rapidly as possible under the present City Administration and that already two incinerators were in operation, with several more planned. It was pointed out that if the Federal authorities, who send representatives to the dumping grounds off Scotland Light, had any new suggestions to offer, they would find the department ready to cooperate.

Captain J. C. Fremont, Supervisor of the harbor, is said to be making an investigation of the Long Beach complaint, as well as of complaints made by Governor Silzer of New Jersey, following a recent personal survey of several of the New Jersey beaches.

WILL OF MRS. DOMINICK.

It Bequeaths $100,000 Each to Two Daughters Here.

The will of Mrs. Anne De Witt Dominick, filed yesterday, disposes of bequests of $100,000 each to two daughters, Mrs. Elsie Dominick Pell of 118 East Fifty-eighth Street and Mrs. Alice Dominick Simmons of 116 East Fifty-eighth Street. Another daughter, Mrs. Anna M. Dominick Buchanan of 216 East Sixty-second Street, and a son, William Francis Dominick of Greenwich, Conn., share equally with their two sisters in the personal property. The residue is divided equally among the four children.

THE BUSINESS WORLD

COMMERCIAL PAPER.

Yesterday .....3033% for the best names
Thursday .....3033% for the best names
The quotations are for six months' paper.

To Open Spring Lines Soon.

Definite announcement was made yesterday by the Forstmann & Huffmann Company that it would open its Spring lines during the first week in October. It is regarded as a foregone conclusion that fabrics of the suede and leather-finished type will again lead in the concern's lines, with special color treatments and fabric finishes probably the outstanding features. The suddenness with which these fabrics established their position at the forefront of the mode, considering the complete change from the pile fabrics of last Fall, has been a surprise even to the officials of the company. It is taken as an indication of the universal manner in which new fabrics and styles become quickly established nowadays, and demonstrates the competent and thorough merchandising methods of the women's ready-to-wear industry.

Hard Coal Trade Is Active.

All concerned in the mining and distribution of anthracite are now doing a good business, and the demand is about as strong as it could be without leading to talk of a coal shortage. There are one or two lagyard sizes, Seward's Journal will say today, but this was to be expected. There is seldom or never a time when the same degree of activity is found in all the steam and domestic sizes. Independent prices are strong, and apparently all that is needed to send them still higher is the further stimulation of demand that will come with the arrival of real coal-burning weather. While the orders for bituminous are not so plentiful that buyers have to bid against each other to obtain tonnage with the desired promptness, the volume of business is steadily increasing.

Scarf and Shawl Vogue Is Strong.

A nice business is being done here in scarfs and shawls, their vogue, if anything, being stronger at the moment than in the recent past. The scarf demand is larger than that for shawls, owing to the higher price ranges of the latter. Tailored effects predominate in the scarfs. Some are being brought out in tricot or milanese effects in all-silk or "rayon." Combination colors are stressed. Both scarfs and shawls are fringed, this decoration extending to eighteen inches in the case of the latter. Tricot and milanese effects are also worked into shawls which, for evening wear non-crushable and non-tarnishable metal fabrics are used. In many cases the grounds of the shawls are of velvet brocade.

Spring Woolens Are Advanced.

Effective yesterday, the American Woolen Company advanced prices of men's wear woolen goods approximately 5 to 12 per cent. over the levels established at the Spring opening about a month ago. The rise, according to executives of the company, represents the added cost of raw material. The increase affects the complete fabrics of thirty-two mills in department 3A, 3C and 7. In department 3A the increase was from 1 cent a yard for narrow cloths of the Hecla mill to 30 cents a yard for the fabrics made by the Webster mill. In all, twenty-eight mills in department 3A participated in the advance. Two mills in department 3C had increases, these ranging from 10 to 32½ cents a yard. In department 7 two mills figured in the advance, the rise being from 5 to 27½ cents a yard. No revision of worsteds prices was announced.

Are Cautious With Silk Shirts.

Manufacturers of men's shirts have proceeded very cautiously in the production of silk shirts for holiday delivery, and are doing practically nothing with them in their Spring lines. So much is this the case, it was said yesterday, that retailers have not been able to get the garments they want from manufacturers, even after visiting quite a number of them. They are compelled, it was further said, to go to the silk manufacturers, buy the goods, and then have them made up on special order. The shirtings mills, due to lack of demand, have been curtailing their production, and available supplies of stock goods are said to be small. Stripes are selling best in the higher grades of silk shirtings.

Lace Orders Show Improvement.

A steady improvement in the demand for laces is reported in the market here. Leading factors say that the Fall business done so far compares very favorably with that of a year ago at this time. Chiffon lace of "rayon" or real silk is a leader in the present buying. It is being produced in a heavy "gulmpe" effect that is stressed as a novelty. Black, ochre, shell brown and silver gray are the leading colors. It is wanted in bandings, edgings and flounc-ings in widths up to 18 inches. Chantilly lace is also moving, although not to the same extent as recently. Metal outlins and all metal laces are in demand, the former largely for millinery purposes and the latter for evening wear.

More Gray Goods Prices Advance.

More gray goods prices were advanced in this market yesterday, but in many cases no trading was done at the advance. Printcloth business was put through early in the day on the basis of 11¾ cents for 39-inch 72-76s, 9¾ cents for 39-inch 68-72s, 8¾ cents for 39-inch 64-60s and 7½ cents for 36½-inch 60-48s. Later a quarter of a cent a yard more was asked for all of these constructions but the 60-48s, which were moved up an eighth. In the sheetings there was trading in 37-inch 48-square four-yard goods at 10¼ cents and in 36-inch 56-60 sheetings of the same weight at 10¾ cents. Five-yard sheetings, 36 inches wide, sold at 8½ cents and 5.50s in that width brought 8¾ cents. Large sales of 37½-inch 4.37-yard sateens were reported at 11¾ cents. Per 72-60 pajama checks 9¾ cents was paid, with 9¾ cents the best that could be done for the 64-60 construction of these goods.

Shoe Men Are Doing Business.

Not for some time has the shoe industry as a whole been better engaged than it is at present. The percentage of active machinery is larger than for a long while, and, although there are few indications that retailers are looking very far into the future in placing their orders, reports from various quarters of the trade say that more business is coming in at present than at this time in 1923. Only the worst end of the business are buyers acting with the marked caution that has characterised their activities for the last several seasons, but this hesitancy is attributed less to a lack of consumer demand than to an unwillingness to operate more freely than is required while the style situation continues as it is. One bad guess as to styles cats up the profits of several good ones, which is the reason for most of the caution that is now shown.

Cone Denims Are Withdrawn.

Announcement was made yesterday by the Cone Export and Commission Company that, on account of the upset condition of the cotton market, all denims manufactured by the company had been withdrawn from sale. The last prices made by the company, which is the largest producer of denims in the country, were based on 22 cents for 2.20-yard white-back, indigo goods.

DRIED FRUITS HERE HIT IN CANADIAN COMPACT.

Dominion Concludes Agreement With Australia to Admit Latter's Products Free.

OTTAWA, Ontario, Sept. 26.—Dried fruit exporters of the United States will be particularly hard hit by a reciprocal trade agreement between Canada and Australia that was concluded here last night, it was predicted today by Dominion tariff experts.

Exporters of Greek-grown fruits also would be seriously affected, said the experts. But to Australia, which would be permitted to export fruits to Canada duty free, the new compact will be a boon.

According to Government figures, 32,000,000 pounds of dried raisins entered Canada in the fiscal year 1922-23. Of this tonnage 30,000,000 pounds came from the United States.

Of 5,000,000 pounds of dried currants imported over the same period, 3,900,000 pounds came from the United States and 3,300,000 from Greece.

The present duty per pound on these two products of dehydration is a two per cent preferential and two-thirds of a cent intermediate and general. Under the proposed reciprocal program Australia's raisins and currants would enter the Dominion duty free, while the duty on these fruits from all countries outside the British Empire would be increased on a scale ranging from two-thirds of a cent to 3 cents per pound.

Australia long has sought trade preferences for her exports to Canada, particularly for her raisins and currants. All the progress of the new treaty must be ratified by the Canadian Parliament before it can become effective. That body already is on record as favoring the duty-free provisions for the two fruits.

Other products of both Canada and Australia are concerned in the treaty. What they are and how duties on them will be affected probably will not be made known until the full text of the treaty becomes available.

Marshall Adams Left $53,627.

An appraisal of the estate of Marshall Adams, member of the Stock Exchange firm of Wardwell & Adams, who died Feb. 2 last, was filed yesterday. He left a personal estate of $89,870 and a net of $53,627, which went to his wife, Agnes Louise Adams. His debts of $31,899 included $29,977 due to his firm, including a sum advanced for the purchase of his Stock Exchange seat. He had no interest in the capital firm but shared 17½ per cent. of the profits. His share was $4,034 when he died.

BUSINESS RECORDS

FAILURES OF THE WEEK.

BRADSTREET'S reports 285 failures for the week in the United States, as compared with 270 for the previous week and 357, 375, 482, 176 for the corresponding weeks in 1923, 1922, 1921 and 1920. The New England States had 22; Middle, 63; Western, 63; Northwestern, 28; Southern, 77; Far Western, 32. Canada had 51 against 28. In the United States about 80 per cent. of the concerns failing had $5,000 capital or less and 14 per cent. had from $5,000 to $30,000 capital.

BANKRUPTCY PROCEEDINGS.

Petitions Filed—Against

ACORN TRADING COMPANY, 242 Madison Avenue, by Henry Greenstein, as receiver for the Bridgeport Iron and Metal Company, on a claim for $5,000.

SUPERIOR TAILORING COMPANY, Inc., 25 East Houston Street, by Abraham Levine, for $275; Pincus Feldman, $280; Enterprise Button Company, $280; Julian Hartridge was appointed receiver, under $3,000 bond, by Judge A. N. Hand. Liabilities, about $25,000; assets, about $15,000.

JACOB H. WOLF, instalment dealer, 45 East Broadway, by Bildenworm & Slade, for $397; Weiss Bros. & Schwartz, $474; M. Angrist & Sons, $425.

LOUIS M. BIELER, wholesale meats, 213 Wallabout Market, Brooklyn, by Chemical Bank for $10,000. Judge Inch has appointed William H. Stryker, receiver, in bond of $2,000.

Petitions Filed—By

SAMUEL WEISBERG, retail dry goods, 311 Lee Avenue, Brooklyn. Liabilities, $4,298.50; assets, $1,183.

MAX ANDORN, clerk, 6,117 Fort Hamilton Parkway, Brooklyn. Liabilities, $2,496; no assets.

JACOB THEODORE, plumber, Beach 126 Street and Amsterdam Avenue, Arverne, L. I. Liabilities, $6,737; assets, $175.

Receivers Appointed.

LOUIS S. BAUM & CO., INC., manufacturers of clothing, 125 Firth Avenue, Samuel H. Wandell appointed, under $1,000 bond, by Judge A. N. Hand. Liabilities about $12,000; assets about $2,500.

WEISSBERGER & CO., INC., laces, 586 Seventh Avenue, Samuel Sturm appointed, under $500 bond, by Judge A. N. Hand. Liabilities about $6,500; assets about $1,000.

PEARL GEISINGER, shoes and dry goods, 31 Spring Street, Henry Levers appointed, under $1,000 bond, by Judge A. N. Hand. Liabilities not stated; assets about $1,000.

PINCHES, PORTER & CO., INC., 7 Hanover Place, Brooklyn, Judge Inch has appointed Albert Morits, in bond of $2,000.

Schedules Filed.

UNITED FURNITURE CO., 151 Essex Street. Liabilities $167,899; assets $48,122, main items being stock, $30,500; accounts, $8,871. Principal creditors are Finance Service Company, $21,084, secured; Max A. Weiler, $16,063, secured; West End Furniture Company, $11,500; David Cominsky, $5,839; Max Handler, $5,842.

GRAND FURNITURE CORPORATION, 240 Grand Street. Liabilities $52,045; assets $28,825, main item being stock, $23,734. Principal creditors are Max Bandler, $4,572; M. Angelo Elias, $5,010; J. O. Frost & Sons, $3,390; Rockford Republic Furniture Company, $3,111.

ALEXANDER MIROSCOPE CO., INC., Port Chester, N. Y. Liabilities $206,146, assets $30,670, main items being stock, $14,024; fixtures, $7,108; accounts, $7,408. Kenneth A. Veit is the principal creditor on an unsecured claim for $214,525 and a secured claim for $42,407.

Out of Town.

Special to The New York Times.

UTICA, Sept. 26.—H. J. Myers Motor Co., Inc., of Waterville, filed a petition in bankruptcy today with liabilities of $25,389 and assets of $17,845.

Joseph J. Vespasiano, trading as the Amsterdam Cut Rate Drug Co. of Amsterdam, filed a petition with liabilities of $15,470 and assets of $7,522.

JUDGMENTS.

Filed yesterday in Manhattan, the first name being that of the debtor:

In New York County.

B. Grassin Co., Inc.—Travelers Ins. Co.....$416.00

Baretz, Charles and Charles Baretz, Inc.—S. & L. Fur Co., Inc.....$309.55

Big Four Syndicate, Inc.—Keystone Finance Corp.....$43,209.99

Birr, Herman—E. C. Behrman et al.....$114.10

Bender, Carl—W. A. Sandford.....$140.78

Cusson, Louis—C. E. Sullivan.....$100.28

Day Elder Motor Trucks of N. Y., Inc.—Chelsea Moore Corp.....$4,753.21

Dallon, George—Ntl. Park Bank of N. Y.....$251.17

Darcas Corp.—J. Goodhart.....$235.10

Dodge, Wendel P.—W. G. Hitchcock.....$189.01

Earl, Richard S. (exr.)—H. M. Richardson.....$1,290.07

Fuegen, John A.—Hails Paris Trading Corp.....$146.45

Friedman, Joseph F.—S. D. Kessler.....$250.27

Fromert, Robert G.—N. Assenacoumpoulos.....$540.10

Glennel, John—Travelers Ins. Co.....$156.90

Galotta, Rose or Rosey—V. Galotta.....$364.29

Graves, Nelson E.—C. C. Davis.....$46.31

Gerber, Stephen W.—Davega, Inc.....$300.30

Grahame, Leopold—E. Kemp.....$2,667.68

Gershung, Emanuel (Providence Jewelry Co.)—Shiman Miller Mfg. Co.....$343.65

Hart, Maxime—Louis Grazier & Co., Inc.....$227.98

Hankel, Paul R.—Schlaich Studio, Inc.....$716.85

Isquith, Louis L.—Unity Cloak Co., Inc.....$1,530.60

Jaeger, Wm. F.—Barry Dtam Mfg. Co.....$137.51

Janney, Russell—Chicago Addressing Co.....$456.31

Knoll, Rederick—Bolgese White Lead & Color Co., Inc.....$157.38

Leader, Willet A.—James McCutcheon & Co.....$6,461.90

Mata, J. Alex—625 Broadway Corp.....$679.80

Meier, Julian C.—P. Hollander Co.....$226.10

Moree, Edw. A.—Rogers Peet Co.....$106.10

Miller, Alexander, and Sarah Levine—Mastan Co., Inc.....$1,049.13

Mitchell, Inc. (Orientalyor Mismch) Centres Bureau—A. N. Pearlberg.....$216.15

Namo Builders, Inc. and Victor Steinfeld—State Mercantile Co., Inc.....$536.80

Oppen Cott (Turner Owen Production Co.)—N. Saunders.....$102.45

Polay, Joseph—J. Goodwitch.....$430.16

Quirk, John H.—Hudson Motor Car Co. et al.....$412.16

Rosenzweig, Benjamin and Joseph Alexander (Hilda Novelty Co.)—Fyocks et al.....$227.81

Ramsey, Obadiah A.—M. Dinimo.....$10,585.26

Scott, Park J.—E. A. Allen.....$1,228.31

Ratz, Jos.—Smallin.....$136.35

Rose, Edw. W.—E. A. Nejar.....$264.86

Starck, Lewis—F. A. Larkins.....$180.14

Schlakar, Emily—226 Broadway Corp.$561.47

Siegel, Harry and Joseph J.—Overland Trading Co., Inc.....$131.66

Schneider, Harry—William Whitman Co., Inc.....$2,581.27

Schwartz, Sol.—L. Neuman.....$1,000.36

Steinhauer, Chas. H., Ieider Sperber and Frank Benesatt, Alfred Kramer & Co., Inc.....$374.46

Savage, Geo. W. and George Martanian (Artistic Jewelry Co.)—Vartesian Bros.....$171.90

Theodos, Nicholas K.—Travelers Ins. Co.....$117.72

Wills, James W.—E. W. Kirschner.....$236.10

Wechsler, William and Henry W.—State Bank.....$1,147.85

In Bronx County.

Brady, John E.—National Surety Co.....$550.60

Frankel, Ralph—Alpha Electric Co., Inc.....$133.12

Haipern, Emanuel—N. Y. Telephone Co.....$133.28

Hirsch Lester S. and Ethel Steindl—Same.....$25.98

Kassa, Hyman—Same.....$27.97

Katz, Leon—Same.....$27.03

Komer, Irving—Same.....$30.22

Luna Amusement Co., Inc.—H. Hanff.....$1,060.00

Tepper, Eugene, Alexander Topper and Louis Tay—R. E. Lorendon et al.....$64.90

Tretta Contr. Co., Inc.—Brijax Building Co., Inc.....$13.86

Tumanell, Nicola—P. Gravinese.....$167.12

SATISFIED JUDGMENTS.

The first name is that of the debtor; the second that of the creditor and date when judgment was filed:

In New York County.

Siegel, David et al.—Wm. A. Thomas Co. et al., March 20, 1919 (canceled).....$346.15

Thomas, Frieda—A. Zupan, June 12, 1923.....$153.12

Goakes, Frederick W.—W. A. Sanford, Aug. 5, 1924.....$413.62

Knox, Morris—G. Kaufman, April 18, 1924.....$272.20

Anderson, Percy E.—H. A. Wilson, Sept. 4, 1924.....$2,584.80

H. H. Howes Construction Co.—G. I. Mills, April 4, 1921.....$1,483.67

Bernstein, Louis—I. Mark, Aug. 12, 1924.....$914.42

U. S. Fidelity & Guaranty Co.—I. Lowenfeld et al., Oct. 17, 1916.....$3,492.37

Walsh, Hannah M.—Earle & Calhoun, Dec. 21, 1923.....$4,411.30

Forster, Ike—Equitable Life Assurance Society of the U. S., April 27, 1922.....$111.34

Thaddeus Davids Ink Co., Inc.—London Guaranty & Accident Co., Ltd., Sept. 19, 1924.....$165.30

Oswego Netherland Co., Inc.—W. C. Ewing, Sept. 12, 1924.....$246.50

O'Lando, Patsy—J. A. Farrell, Sept. 11, 1924.....$278.03

Johnson, H. Alexander—Moore & Munger Co., Nov. 12, 1918.....$131.03

Donner, Jacob, et al.—George Bolks & Co., Inc., Jan. 4, 1923.....$2,185.64

Adams, Joseph H. et al.—G. T. Rogers, June 5, 1923.....$869.51

Oswego Netherland Co., Inc.—W. S. Ewing, Sept. 12, 1924.....$767.06

In Bronx County.

Namen Realty Corpn.—L. Feuerstein, July 20, 1921.....$69.75

Sinclair, George—P. Marcus et al., March 15, 1922.....$40.39

MECHANICS' LIENS.

Filed yesterday.

In New York County.

81ST ST. W. WEST, Wishod & Levine, Inc., architect; Robert Gravell, contractor, for Wellt, contractor.....$74.00

RENWICK ST. 22 and 24; Wishod & Levine, Inc., architect; against Paupack Power & Timber Corp., owner; Henry M. Wellt, contractor.....$205.00

WEST END AV. 358; Wishod & Levine, Inc., against 358 West End Av. Corp., owner; Henry M. Wellt, contractor.....$507.00

WEST END AV. 678; Sam Elkind against K. C. K. Corp., Inc., and Louis Korn, owners and contractors (renewal).....$678.00

72D ST. 46 WEST; Sam Elkind against M. F. L. Corp. and Louis Horn, owners and contractors (renewal).....$567.50

48TH ST., 154 TO 162 EAST; Marian Bros. against James L. McGovern, owner; Sloane & Moller, Inc., contractor.....$842.25

MORTON ST. 53; A. W. Dovel Co., Inc., against Isabel V. Cook, owner and contractor.....$1,450.00

85TH ST. 542 AND 544 WEST; R. Federman & Co., against Anna L. Fink, owner and contractor.....$860.00

In Bronx County.

180TH ST. 541 EAST; Central Fils Co., Inc., against Domenico Di Palma, owner and contractor.....$450.00

226TH ST. n s, 280.3 ft e of Barnes Av, 81x114.2; Century Plumbing and Roofing Co., Inc., against Emanuel Tancella, owner; Jerry Montemorra contractor (renewal).....$500.00

ASTOR AV, whole block front between Wetting and Lamont Sts. e s; Reid Co., against Waring-Laconia Co., Inc., owners; Lorspinis Const. Co., Inc., contractors.....$6,576.00

226TH ST, n s, 305.2 ft e of Barnes Av, 26x114; Century Plumbing and Roofing Co., Inc., against Grace La Valiate and Victorio Anzano, owners; Jerry Montemorra, contractor.....$1,500.00

ANTHONY AV, e s, 75 ft s of 183d St; Lanoz Sand and Gravel Co. against William J. and Harold S. Diamond, owners; Allegro Bros., contractors.....$581.70

MT. EDEN AV, s s, corner of Weeks Av; same against same, owners; same contractors.....$156.50

SATISFIED MECHANICS' LIENS.

In New York County.

LAFAYETTE ST. 408 to 413; Austin & Moore, Inc., against 400-11-13 Lafayette St. Realty Corp. et al; June 10, 1924.....$455.31

53D ST. 35 and 37 EAST; Adolph Klein et al against Arthur Brisbane et al, Sept. 4, 1924.....$775.00

SAME PROPERTY; same against Five Sixteen Madison Av., Inc., et al; Aug. 21, 1924.....$176.00

LAFAYETTE ST. 408 to 413; Thomas Pump Works, Inc., against Lafayette St. Realty Corp. et al; June 10, 1924.....$1,126.00

81ST ST. 241 WEST; Lipshutz & Weber against Mabel E. Hudson et al; March 5, 1924.....$110.00

Bronx County.

FELHAM PARKWAY n s, 300 ft w of Eastchester Road —; A. J. Newman against Mrs. M. McGlone et al; Sept. 24, 1924.....$376.00

LONGFELLOW AV, s w corner of 169th St, 100x200; Julius Harwood against Snider Building Co., Inc., et al; June 23, 1924.....$226.00

MORRIS AV, 1,696.4 ft s 163d St, 100x200; Parquet Flooring and Trim Supply Corp. against Held Realty Corp. et al; Sept. 19, 1924.....$4,132.00

NEW INCORPORATIONS

New York Charters.

Special to The New York Times.

ALBANY, Sept. 26.—Sixty-four new corporations, with an aggregate capitalization of $1,839,800, were chartered today. They include:

Starlight Realty Corp., Bronx, 100 shares preferred stock, 100 each; 200 common, no par value; L. A. and J. L. and D. S. Russo. (Attorneys, Man & Man, 56 Wall St.)

716 10th Av. Corp., Manhattan, realty, $20,000; S. and S. Gustav, N. Zimmerman. (Attorney, L. Klein, 56 West 44th St.).

A. & S. Men's Shop, Brooklyn, women's furnishings, $5,000; A. and J. Schwartz, L. Sarnoff. (Attorney, H. G. Fromberg, 220 Broadway.)

M. F. P. Garage, Manhattan, $30,000; M. Meyer, I. Prince, L. Weinberger. (Attorney, W. R. Altman, 291 Broadway.)

Crescent Tailoring Co., Buffalo, $20,000; M. G. Wile, M. Wolin, S. G. Falk. (Attorneys, Falk, Phillips & Schlenker, Buffalo.)

Breese Realty Corp., Brooklyn, $10,000; G. S. Feldman, E. and M. Moskowitz. (Attorney, C. M. Hieseiger, 68 Park Row.)

E. & B. Holding Corp., Brooklyn, realty, $20,000; O. and N. Burg, J. Eisenberg. (Attorney, G. Feuerstein, 160 Broadway.)

Eileen Pist Apple Products Corp., Catskill, $100,000; H. and M. D. Post, W. J. Riley. (Attorney, L. F. Botta, Catskill.)

Bison Foods, Inc., Buffalo, $50,000; H. W. D. Patterson, A. J. Lowe, E. F. Hughitt. (Attorneys, Bosley & Morey, Buffalo.)

F. J. Realty Corp., Brooklyn, $5,000; M. Baker, I. Callaghan, H. Weismann. (Attorneys, Weismann & Hertz, 44 Court St., Brooklyn.)

Nova Av. Manhattan, deal in silks, $20,000; O. Hoffberg, H. R. Ziplin, $50,000; H. W. D. Patterson, A. J. Lowe, E. F. Hughitt. (Attorneys, Bosley & Morey, Buffalo.)

F. J. Realty Corp., Brooklyn, $5,000; M. Baker, I. Callaghan, H. Weismann. (Attorneys, Weismann & Hertz, 44 Court St., Brooklyn.)

Nova Av. Manhattan, deal in silks, $20,000; O. Hoffberg, H. R. Ziplin, $50,000; H. W. D. Patterson, A. J. Lowe, E. F. Hughitt. (Attorneys, Bosley & Morey, Buffalo.)

Anna Costume Co., Manhattan, deal in silks, same as preceding.

Ocean-Albermarle Corp., Brooklyn, realty, $50,000; L. A. Dahener, G. Arab. (Attorney, L. Morehouse, 383 Jay St., Brooklyn.)

F. A. C. Dairy Corp., Manhattan, $5,000; B. F. First, A. Cline, R. D. Hiats. (Attorney, Cohen, 1,540 Broadway.)

Solid Silk Hosiery Co., Manhattan, $20,000; J. Fiatzman, J. M. Hersberg. (Attorney, Kew, 261 Broadway.)

Sanitary Men's Shop, Manhattan, real estate, $5,000; I. Silverman, J. J. Kramer, T. Michiels. (Attorneys, Kramer, Bourke & Palgnac, 136 West 42d St.)

Casper & Wilson, Bronx, automobiles, $10,000; M. Casper, B. Wilson, R. Gordon. (Attorney, D. Schorr, 370 Broadway.)

Blaine Arts Corp., Manhattan, publishing books and magazines, 307 shares preferred stock, $100 each; 4,000 common, $25 each; three special, $100 each. (Attorneys, Rosenthal, Marx & Rosenthal, 277 Broadway.)

Commercial Market, Manhattan, meats, $50,000; David Seligman, M. Lipp. (Attorney, I. Katz, 52 Broadway.)

Choice Homes Corp., Brooklyn, $10,000; P. Simon, A. H. Kurtzeder, J. Meth. (Attorney, L. Lieber, 50 Court St., Brooklyn.)

Flash-Speed Radio Corp., Manhattan, $10,000; J. Korshin, D. Braunilwer, A. J. Brothers. (Attorneys, Epstein & Brothers, 8 Reade St.)

Drehnein Holding Co., Manhattan, $30,000; L. J. Heubard, S. Marks, J. A. Wolf, 70 West 45th St.).

Gedrick Holding Co., Brooklyn, construction, $1,000; G. Bezbnits, E. J. Donnelly, E. De Honge. (Attorney, the company, 350 Fulton St., Brooklyn.)

Fifty-Nine Realty Co., Manhattan, realty, $100,000; S. Miller, H. Solowitz, S. Langfelder. (Attorney, J. B. Solomon, 291 Broadway.)

Stanley Corp., Manhattan, $10,000; H. A. and I. Rothenstein, A. L. Simon. (Attorneys, Breitbart & Breitbart, 306 Broadway.)

Abramowitz & Moskowitz, Manhattan, delicatessen store, $25,000; L. Abramowitz, I. and M. Moskowitz. (Attorney, P. M. Abraham, 522 5th Av.)

Tonsilator-Buffalo Corp., Buffalo, automobile supplies, $10,000; G. Steele, B. G. Weber, P. A. Schultz. (Attorneys, Botsford, Lyttle, Mitchell & Albro, Buffalo.)

Floss Realty Co., Bronx, $40,000; W. G. Grossman, J. and F. Isaacs. (Attorney, C. V. Ruby, 141 Broadway.)

Lillcon Realty Corp., Manhattan, 100 shares, common stock, no par value; L. Cohn, M. E. McNally, M. E. Lopin. (Attorney, Corporation Co., Manhattan.)

United Oil Distribution Co., Manhattan, motor vehicles, 200 shares preferred stock, $100 each; 200 common, $100 each; active capital, $40,000; L. Mackiowe, H. L. Wolfe, M. Dorff. (Attorney, F. J. Knerr, Albany.)

Monsant Co., Manhattan, realty, 500 shares preferred stock, $100 each; 5,000 common, $10 each; active capital, $100,000; H. W. Paprocki, F. H. Butcborn, F. C. Taylor. (Attorney, F. J. Knorr, Albany.)

Cross & Labeaume, Manhattan, advertising, 500 shares preferred stock, $100 each; 500 common, no par value; J. F. Cross Jr., F. L. Labeaume, F. M. Miller. (Attorneys, Clark, Reynolds & Hinds, 165 Broadway.)

Evergreen Express, Queens, $5,000; P. Voelker, F. Hass. (Attorney, E. C. Morsch, 1,028 Gates Av., Brooklyn.)

Fy Won Co., Manhattan, realty, $20,000; J. Grazheim, K. C. Hart, L. S. Tsang. (Attorney, O. J. Smith, 1,475 Broadway.)

Hollis-St. Albans Holding Corp., Brooklyn, $7,500; F. Frisch, H. C. Frisch, L. Hirsch. (Attorney, C. S. Heindenreich, 90 Jamaica Av., Brooklyn.)

Unit Barber and Beauty Shop, Manhattan, $10,000; L. H. Hoffman, Richart, A. S. Greenbaum. (Attorneys, Horowitz, Rafiler & Hurwitz, 1,170 Broadway.)

213 - 21st - 129th Street Garage, Manhattan, $20,000; L. Leffler, H. Gitelson, M. Grumberg. (Attorney, Weinberg & Weinberg, 68 Park Row.)

Beau Brummel Beauty Shops, Manhattan, $10,000; L. and H. Nemeth. (Attorney, H. Cole, 154 Nassau St.)

Murray Gas Corp., Rochester, $25,000; C. E. Parsons, H. M. Murrey, W. H. Kennedy. (Attorney, H. Dewey. (Attorney, J. J. Walker, 81 Broadway.)

Tannenhaft Embroideries, Manhattan, goods, wares and merchandise, $5,000; M. J. Tannenhaum, J. Goldwich. (Attorney, Hankin, 154 Nassau St.)

Bursting Realty Co., Bronx, $10,000; C. Warner, B. Reblos, S. E. Boss. (Attorney, M. Montried, 299 Broadway.)

Morgan Realty Co., Manhattan, $10,000; L. E. Cooper, D. C. Collins, E. H. Reiter. (Attorneys, Diamond, A. Brahams & Straus, 280 Madison Av.)

Stringo, Manhattan, hotels and restaurants, 50 shares preferred stock, $100 par value; A. Stringo, W. Poole, H. Schoen. (Attorneys, Hardin & Hess, 99 Pine St.)

Chief Food Sales Company, Bronx, dry fruits, $15,000; S. and N. Leef & S. Chatkin. (Attorney, B. Feldman, 139 Nassau St.)

Verda Essential Oil and Chemical Company, Manhattan, 1,000 shares common stock, no par value; H. J. and H. Rokl. (Attorney, H. A. Butler, 11 Battery Place.)

Paten-Stetain Holding Corp., Manhattan, realty, $30,000; E. Tarpen, Jacobstein, Stetain. (Attorney, C. Pearle, 256 Broadway.)

Split-Stain Pipe Corp., Manhattan, $20,000; E. H. Hosselet, I. N. Brown, A. Rubenstein. (Attorneys, Livingston & Livingston, 51 Chambers St.)

Stein & Elentuch, Queens, builders, $20,000; G. Stein, M. Elentuch. (Attorney, L. Cohen, 1,540 Broadway.)

Long Island Fleur Corp., Westbury, Nassau Co., 100 shares common stock, no par value; G. E. Turner, Jr., J. W. Davies. (Attorneys, G. A. D. Jones, 14 Wall St.)

Harshe Realty Corp., Elmhurst, contractors, $10,000; P. and P. C. Harsher, J. J. Shea. (Attorney, J. P. Goring, Elmhurst.)

Ideas Slipper Co., Manhattan, footwear, $10,000; H. Sternau, L. and F. Adler. (Attorneys, Curtiom, Mallet, Prevost & Colt, 30 Broad St.)

Du Barry Chocolate Co., Manhattan, $10,000; J. Canello, G. I. Capsis. (Attorney, G. Caranichokas, 2 Rector St.)

Inwood Farms, Harrison, milk and eggs, 1,000 shares preferred stock, $100 each; 1,500 common stock, $100; each active capital, $250,000; H. M. Horowitz, M. Grossman, J. Shapiro. (Attorney, S. Bluestone, 160 Broadway.)

S. L. B. Holding Corp., Manhattan, realty, $6,000; D. and S. Platt, S. Langberg. (Attorney, M. H. Rothstein, 133 Nassau St.)

CAPITAL REDUCTION.

Sagebel Development Corp., Manhattan, $250,000 to $6,800.

NAME CHANGE.

Cameraplay Corp of Ana., Manhattan, to C

2,850 SAILING TODAY ON THIRTEEN SHIPS

White Star Liner Majestic and New Cunarder Aurania Among Outgoing Vessels.

TOURISTS START SOUTH

Telco and American Legion Carry Many for the Canal Zone and South America.

Twelve steamships sail today for Europe, South and Central America and West Indies with 2,850 passengers. Among those leaving today for Cherbourg and Southampton on the White Star liner Majestic are: Senator J. G. Douglas of the Irish Free State Senate, Judge Charles Lynch of the United States District Court, Newark; Dr. Otto Rank, editor and publisher, of Vienna; the Marquis de Villatieje; Mgr. Mooney and the Rev. M. F. Griffin of Cleveland, Captain Frederick Guest of the British polo team, Dr. H. L. Walwick of Dallas, Texas; Dr. E. L. Meckstroth of Boston, William Pierson Hamilton, New York banker; Samuel P. Booth, President of the Interborough News Company; D. G. Geddes, New York banker; D. B. Provan of Philadelphia, President of the Hotel Men's Association of United States and Canada; Captain Frederick W. Hartman of the Buick Motor Car Company, London, and Alfred Feltman, New York restaurateur.

Peloists on the Adriatic.

On the White Star liner Adriatic, sailing today for Queenstown and Liverpool, are Major Eric Atkinson, Major T. W. Kirkwood and Colonel Vernon A. S. Keighly, members of the British polo team. Also booked to sail on the Adriatic are R. H. Selbie, general manager, Metropolitan Railway, London; Sir Charles Parsons, Chairman of the Cleveland Shipbuilding Company, Ltd., and Lady Parsons; Sir William Huldane and Miss Mary E. Huidane, Edwin J. Crandall, attorney for the Famous Players; J. Albert Thorn, advertising manager of the Famous Players; Mr. and Mrs. Barton French of New York, Mr. and Mrs. A. L. Putnam of Boston and Rev. E. J. Murtaugh of Flushing. Miss Freda Sternberg, Australian press correspondent and publicity representative for Dr. Stefansson, the Arctic explorer, is also a passenger on the Adriatic.

The Conte Verde of the Lloyd Sabaudo Line will sail for Naples and Genoa today. Her list includes Lewis J. Firth, President of the Firth Sterling Steel Company; G. B. De Lucca, Assistant District Attorney of Bronx County, and Mrs. De Luca; Mrs. Douglas McLean of Los Angeles, Senator and Mrs. H. N. Sage of Albany, Mrs. Rosebelle Jackson, wife of the United States Consul at Livorno; Mrs. Charles A. Riegelman, Miss Carol Riegelman, Master William Riegelman, Mrs. Max A. Adler, Eric Adler, Mrs. Martha Scudder-Conn, Miss Janet Scudder Conn, Robert L. Conn, Miss F. K. Pingar, General and Mrs. Samson L. Faison, Miss Eleanor Faison, Master S. L. Faison Jr., Miss Rosalind Loveredge, Miss Rachael Huntington, Henry Duane, Miss Kathryn Bland, Mrs. Benjamin S. Warren, Miss Elizabeth L. Warren, B. S. Warren Jr., Miss Mary F. Hill, Mrs. P. L. Beals, Miss Bettina Beals, Mr. and Mrs. Louis L. Dent, Miss Catherine Dent, the Misses Lulu and Mary King, Miss Katherine Higgins, Miss Antoinette Donnelly of Chicago, Mrs. R. C. Wright of St. Louis, Mr. and Mrs. W. N. Wamsley and sons of Birmingham, Ala., Mrs. Edith Donoher, Miss Jean Donoher of Salt Lake City, Utah; Mr. and Mrs. A. H. Tait of Baltimore, Mittaldorfer Straus and Milton Straus of Richmond, Va.

Travelers for Germany.

Some of the passengers leaving today on the Muenchen of the North German Lloyd for Plymouth, Cherbourg and Bremen are Professor Carl Friedborg. The Rev. Father Joseph Joch of St. Francis Health Resort, Denville, N. J. Two Sisters from that institution, Sister M. Danascenda and Sister M. Clotildis, are sailing on the Muenchen to recruit student nurses for training at the hospital. They will endeavor to get Catholic girls in Germany and other countries of Central Europe who have had high school educations.

Passengers sailing for Queenstown and Liverpool today on the new Cunarder Aurania, completing her maiden trip, include Francis Howard, son of Sir Esme Howard, British Ambassador to the United States; Mr. and Mrs. B. A. Cook, A. H. Lockart, Mr. and Mrs. A. N. Gurney, Dr. Harold K. Garkill, Miss Annie W. Serverus, Miss Jean M. Swain, Mr. and Mrs. O. W. Mauck, Mr. and Mrs. W. Hanson, Mr. and Mrs. R. C. P. Richards, Charles B. Chisholm, Mr. and Mrs. Chesley Bonestell, Louis R. Wagoner, C. B. Travis, Mrs. Ellen Hatcliffe, Rev. Patrick Burke, Albert E. Garnett, Mrs. Annie J. Garnett, Miss Bertha M. Fox, Miss Katheryn Halliwell, James L. Miller, Miss Ethel L. Fisher, Douglas Walker, M. L. Anson, G. E. Burgess, Miss W. S. Marshall, S. W. Atwell, James F. Kane.

Passengers on Saxonia.

New Yorkers on the Cunarder Saxonia, for Plymouth, Cherbourg and London include Miss Bertha F. Johns, Miss Vera Rhodes, Miss Elizabeth Stanford, Archibald H. Fife, Miss Margaret Wentworth, Mrs. Bride Day, Mr. and Mrs. Herbert W. Howell, Mr. and Mrs. C. H. Thorne, Miss E. L. Hodge, D. Campbell, Miss E. J. Hardcastle, Miss Katherine B. Blodgett, Miss Mary Frank, Mr. and Mrs. H. P. Haswell, Miss Lillian Ketchum, Mr. and Mrs. R. Summers.

Those booked today for Londonderry and Glasgow on the Anchor liner Assyria include Mr. and Mrs. John Templeton, Mrs. William Stabo, Miss A. K. McDougall, Hoy F. Miller, J. McN. Blair, John E. Barker, Mrs. N. J. McLaughlin, Miss E. M. Malcolm, Mrs. A. W. Sinclair, Mr. and Mrs. Thomas Chesolm, Miss I. McDonald, Mr. R. T. Miller, Miss Ruth Lantry and Mrs. M. Craig.

Among those leaving today for Plymouth, Boulogne and Rotterdam on the Volendam of the Holland-America Line are M. R. L. Polk, publisher of the Detroit City Directory, and Mrs. Polk; Walter Reineck, American Consul at Budapest, who is returning to his post after a vacation of several weeks at his home in Gibsonburg, Ohio; Miss Ida Clemens, Mr. and Mrs. Herman Cahn, Mr. and Mrs. A. C. Langmuir, Mr. and Mrs. J. P. Grodel, William Woelfle, C. Winthen, Mr. and Mrs. A. N. Bogel, H. P. Bene, J. W. Manley and Mr. and Mrs. W. Niemeyer.

For Denmark, Norway and Sweden.

Professor Gosta Forsell, noted Swedish physician and X-ray specialist, who has been in the United States attending several medical congresses held here, is returning to his home today on the Scandinavian-American liner Frederik VIII., which sails at 1 P. M. for Christiansand, Christiania and Copenhagen. Other passengers are Miss Mina Hansen, T. A. Holm, Miss Inge and Elisabeth Hennings, A. G. Nerela, Mrs. Peter Wettergaard, Conrad Orzechowski, Mr. and Mrs. Finn J. Anderson, the Rev. Carl Mau, Miss Marie Dufour, Mr. and Mrs. Crosfelt, Claus W. Clausen, Bolesław Konstantinowy, the Rev. and Mrs. Gottfried Mauritz, Peter Mermel, Roman Oskroba, Jens C. Jensen, Marius Rasmussen, Trygve Pedersen, Mr. and Mrs. Helmer Rebild, the Rev. E. F. Segaren, Miss Olga Hassert and Mr. and Mrs. Harold Hansen.

The list of the French liner Lafayette, sailing today for Plymouth and Havre, includes Miss Klaenecke Austin, Mr. and Mrs. Ralph W. Burger, Miss Charlotte Breyfiller, Mr. and Mrs. Paul Balbaud, Mr. and Mrs. Paul C. Cabot, Mr. and Mrs. K. Cowles, Miss Mary Davis, Miss Linth Davis, Roger Dumont, Dr. and Mrs. Ernest Ed Demarest, Mr. and Mrs. Carruthers Ewing, the Rev. S. P. Fisher, E. Lucas Girardville, Mr. and Mrs. J. R. Herrick, the Rev. R. Hughes, C. F. Miss Luisa A. de Hoston, Mrs. Mary Kelley, Mr. and Mrs. John L. Lyman, Mrs. Rita Lambert, the Right Rev. J. B. Morris, Mr. and Mrs. A. G. Mauretta, the Rev. L. C. McCarthy, the Rev. Peter O'Brien, Mr. and Mrs. L. M. de Puobial L. M. de Puobia Jr., Mr. and Mrs. Robert Parsons, Mrs. August Rey, Miss Alice Rey, Mrs. G. Renault, Miss Helene Robinson, Miss Aliette Shinner, Mrs. J. Tackenberg, Marcel Pelhand, Henry D. Whitfield and Miss Fannie D. Whitfield.

Sailing to South America.

Among the passengers leaving today for Rio de Janeiro and Buenos Aires on the American Legion of the Munson Line are Captain Mario Barrato, Commissioner from Brazil to the Pan-American Commission on Electrical Communication, recently held in Mexico City; Jaime Morse, member of Brazilian Consulate General in New York; Mr. and Mrs. Octavio Gusdes and family; A. F. de Lima Campos, member of the recent Pan-American Highway Commission from Brazil to the United States; Countess de Castro, wife of the Earl Monte Santo, member of the Brazilian Senate and a cousin of the former Brazilian President; Dr.

United Fruit Liner's List.

Some of the tourists and business men leaving today for Cuba, Canal Zone and Costa Rica on the Telco of the United Fruit Line are Charles W Berry, Mrs. M. Boocock, Henry W. Boocock, Miss E. Bugbee, Armando Calcado, Mrs. J. Calcado, Miss L. Cardiad, George Collins, Mr. and Mrs. V. Delgado, Mrs. E. de Lima, Miss J. de Lima, Henry Dunster, Mrs. S. Engert, William Eyre, Harold Ferguson, Mrs. M. Ferguson, Gerald Flynne, Earl Frazier, Sigmundo Freidlein, Mrs. N. Freidlein, Miss M. Galindo, Mario Garcia, Mrs. L. Garcia, Miss L. Garcia, Angel Garri, Mrs. M. Garri, Joseph Gavigan, F. M. Gibson, Charles P. Gonaver, Mrs. L. Gonaver, Edward B. Grier, Mrs. R. Grier, Mrs. U. Guerra, Miss F. Guerra, Miss M. Guevaras, Miss E. Hall, Benjamin Harris, George Hennessey, Mr. and Mrs. Morris Heyman, Mrs. F. Hernandes, Henry E. Hochette, George C. Howe, Mr. and Mrs. Hull, Miss C. Hunter, Pechambe.

Some of the travelers leaving today for the Canal Zone, Calico and Chile on the Teno of the South American Steamship Company are Mrs. Fannie Kaufman, Major M. Berrios and family, Major Barros and family and Captain Luis A. Varela and family, all of the Chilean Army; Miss Sarah Jones, Miss Eva M. Becker, Mr. and Mrs. Charles Coulin, K. B. Saad, Mr. and Mrs. Cornelius F. Gundlach and three children, Dr. Jane Burnett Nunez, George Aldunate, J. H. Wise, Mark A. Carleton, Mr. and Mrs. H. J. Deutschbein, Mr. and Mrs. Victor Ortiz, Alexander R. Walker, A. Reyes, Miss Katherin Hankin, Miss Mary E. Floding, Ramon Benedetti, R. H. Stearns, Hans E. Borge, Mrs. William T. Harrison, Mrs. and Miss Driscoll, Kurt M. Klinkerat and family, William F. Shelton, Mr. and Mrs. Lawson H. Bryan, Mrs. Parker and family, William B. Godfrey and family, Leroy B. Burdge and family, Mr. and Mrs. Eugene L. Cote, Mrs. Wallace and Miss Wallace, Mrs. William C. Reynolds, Miss Wilma Reynolds, Mr. and Mrs. Francis R. Harris and Arthur J. Conley.

Veendam Due Today.

The Holland-America liner Veendam, incoming today with 535 passengers from England, France and Holland, has on board Hugo Wintner, Assistant District Attorney of New York, and Mrs. Wintner; Judge John Bassett Moore of the Permanent Court of International Justice at The Hague, and Mrs. Moore and Miss B. Moore; Professor H. E. Clifford, Professor B. B. Boltwood of Yale and Colonel and Mrs. C. D. Herron and family of Chicago.

New Yorkers on board includes Mrs. J. W. Auchincloss, Miss J. B. Auchincloss, Miss M. C. Auchincloss, Mrs. Henry Burden, Mrs. S. Stackpole, H. Stackpole, G. Parker Jr., Mr. and Mrs. Thomas Rhinelander, Mrs. B. Urchs, Miss C. Urchs, Mrs. A. Valentine, Mr. and Mrs. L. Valentine, Mr. and Mrs. G. Von Lengerke and daughters, Dr. H. J. Wachtel, Mr. and Mrs. C. P. Wiley, Mr. and Mrs. John H. Hall, Mrs. John W. Eginton and Mr. and Mrs. O. E. Reimer.

Some of the out-of-town passengers on the Veendam are Dr. and Mrs. J. W. Bartol and family, Mr. and Mrs. A. L. Green and family and Dr. and Mrs. F. Pfaff of Boston, Mass.; Dr. and Mrs. C. Heinroth of Pittsburgh, Pa.; Mrs. L. B. McKinley and C. H. McKinley of St. Louis; Mrs. Adolph Weil and family, Mr. and Mrs. Charles Boldt, Mr. and Mrs. R. L. Julian, Mr. and Mrs. H. S. Knight, Dr. and Mrs. B. Misslin and family, Mr. and Mrs. J. N. Rockwell and daughters, Mr. and Mrs. H. J. Schnitzer, Miss Margaret Booth and W. B. Woodbury.

APARTMENT HOUSE DEALS.

Six-Story Building in Greenwich Village Sold.

The Natural Realty Corporation has sold to Brandt Holding Corporation the six-story elevator apartment in course of erection at the northwest corner of West Eleventh Street and Greenwich Avenue, at the junction of Seventh Avenue. This is one of the most prominent corners in the village and the house will be of the highest type, showing a rental of about $90,000 per annum. J. L. & R. W. Davis were the brokers in this sale, having sold the plot for the Smith estate to the present sellers about three months ago.

The Prudon Realty Corporation (L. Prussin) purchased from V. Cavallero 1,759 Third Avenue, a five-story tenement with stores, and resold same to the Iriou Realty Corporation through Niderhoffer & Soman and I Maidman.

Samuel Grosner has sold to the Anderson Trading Corporation, Juan A. Canals, President, the five-story double flat at 145 West Ninetieth Street, held at $45,000 and renting for $6,300. J. C. Hough & Co. were the brokers.

Henry Michaelis sold to the Linmar Realty Corporation a five-story double apartment house at 53 West 132d Street. This is on a plot 20.11 by 100. George W. Sasse was the broker.

Suburban Trading.

Arthur C. Day sold for Amanda Reinthaler her property in Washington Valley, near Morristown, N. J., consisting of an 8½-acre chicken farm, an eight-room house and outbuildings, to Clark Lewis of Madison, N. J. The price was $10,000.

McCabe & Marks have sold for Julius Buchman his Summer camp at Blue Mountain Lake, Adirondack Mountains. Mr. Buchman is a brother-in-law of Henry Morgenthau, former Ambassador to Turkey, and has owned the estate for more than twenty years. It was built by Dr. Howard Lilienthal and was one of the first rustic camps in the Adirondacks. It adjoins a large preserve, including two lakes and a golf course, owned by four individuals, three of whom are Marcus M. Marks, former Borough President of Manhattan; Henry Morgenthau, ex-Ambassador to Turkey, and Berthold Hochschild, President of the American Metal Company. The buyer is Robert B. Stearns.

Syndicate Buys Corner.

The six four-story buildings at 844 to 854 Lexington Avenue, northeast corner of Sixty-fourth Street, have been sold by the Stability Realty Corporation to a syndicate, which has organized the 130 East Sixty-fourth Street Corporation. The property has a frontage of 100.6 feet on Lexington Avenue and 80 feet on Sixty-fourth Street. The purchasing syndicate is represented by White & Chase, attorneys.

BRONX—FOR SALE OR TO LET.

CREDITORS SALE
NEW 2-Family Brick—TAX EXEMPT
16 Rooms, Sun Parlors, Tiled Kitchens and Baths, Driveways; finest money can buy; sell much below cost.
1221 TO 1265 WARD AVE.
Cor. Westchester Ave. (BRONX)
Pelham Bay Subway to Elder Ave. Station, or Westchester Ave. Trolley to Ward Ave. Exp. on premises daily and Sunday. A. M. SIMONS, Attg. for Creditors, 11 Ransom St., Bklyn. Phone Cranehill 9465

LATEST DEALINGS IN REALTY FIELD

Two Fifteen-Story Apartment Houses for Corner of Seventy-fifth St. and Amsterdam Av.

PROJECT INVOLVES $3,000,000

Architect and Builder Takes Over East Side Plot—Third Avenue Corner in Building Project.

Financing arrangements were completed yesterday by Anthony A. Paterno, operator and builder, for the immediate construction of two 15-story apartment houses on Amsterdam Avenue, between Seventy-fifth and Seventy-sixth Streets.

The land and buildings are valued at about $3,000,000 by Mr. Paterno and his associates.

The financing has been done by S. W. Straus & Co., who have underwritten an issue of $1,650,000 first mortgage 6 per cent. serial coupon gold bonds of the 161 West Seventy-fifth Street Corporation, secured by the land, about 18,288 square feet, and the buildings.

In assembling this site Mr. Paterno acquired the entire block front on the east side of Amsterdam Avenue, between Seventy-fifth and Seventy-sixth Street, and extending about 120 feet east on both streets. Later he disposed of the southeast corner of Seventy-sixth Street and Amsterdam Avenue.

The new apartments have been designed to embrace a plot 102 feet 2 inches at the northeast intersection of Amsterdam Avenue and Seventy-fifth Street and extending east 120 feet on Seventy-fifth Street, thus giving the larger of the two units an important corner location.

The second unit will face Seventy-sixth Street, where it will have a frontage of 80 feet on the south side of Seventy-sixth Street, beginning 61 feet east of Amsterdam Avenue and having a depth of 102 feet 2 inches. A large open court will separate the two buildings in the rear, but for purposes of economical operation and efficiency the structures will be connected on the basement level.

Both buildings will be fifteen stories and there will be 129 full housekeeping apartments, divided into suites of four, five and six rooms.

The facade will be of face brick on a base of limestone and granite executed in simple design from plans by Rosario Candela, architect.

The corner plot at Seventy-sixth Street and Amsterdam Avenue, which was recently disposed of by Mr. Paterno, is to be developed with a low building, thus giving the new structures exceptional light and ventilation in all directions.

Construction work will begin immediately and the builder expects to have both buildings ready for occupancy next year.

East Side Plottage Sold.

Another tall apartment house will be added to east side operations as the result of a resale yesterday when a new company just formed by J. E. R. Carpenter, architect, purchased from N. J. Hess the plot which he recently assembled at 56 to 62 East Sixty-fifth Street, a plot 80 by 100 feet, near Park Avenue.

Mr. Hess originally intended to build a fifteen-story apartment house on the site at a cost of $800,000 and had plans prepared by Rouse & Goldstone.

It is understood that Mr. Carpenter and his associates will undertake a similar venture on the site.

Brown, Wheelock, Harris, Vought & Co. negotiated the transaction. There are at present four private houses on the site.

Apartment for Third Avenue.

Irving H. Wolfe & Co., Inc., has sold for Harris Levy to the Concourse Estates, Inc., 1,231 to 1,253 Third Avenue, northeast corner Seventy-second Street, two four-story tenements on plot 45 by 75 feet. This plot has been owned by the Levy Brothers for the past twenty years. The owner intends to erect on the property a fifteen-story elevator building, with stores and small apartments. The building will have no setback, inasmuch as both Seventy-second Street and Third Avenue are 100-foot streets.

Chain Store Lease in Brooklyn.

The Isaac Silver & Brothers Company, which has a chain of fifteen and ten cent to $1 stores in Southern cities, has just entered the metropolitan field by leasing for twenty-one years a large store and basement in the new building now being completed by Levy & Baird on Fulton Street between Duffield and Gold Streets, Brooklyn. The premises contain approximately 25,000 square feet. This is the principal sub-lease made in this property since Levy & Baird acquired from the Fleet heirs a forty-two-year lease of the block front on Fulton Street, between Duffield and Gold Streets.

The brokers in the Silver & Brothers Company transaction were the Cross & Brown Company of New York City and Irving Fieldman.

QUEENS—FOR SALE OR TO LET.

A Perfectly Planned Small House Ready for Occupancy
Fleet St. and Stafford Ave., adjoining Forest Hills Gardens.
Forest Hills, L. I.
15 minutes from Penn. Station
Two minutes' walk from Forest Hills Station
Accessible—Economical—Tax Exempt
Close to West Side Tennis Club
7 rooms and one-car garage.
Write for Illustrated Booklet
DISTINCTIVE HOMES CORPORATION
"Houses of Character"
300 Madison Ave. Murray Hill 1176
Or Your Own Broker

BROOKLYN—FOR SALE OR TO LET.

$1,000,000 Building Operation
Winding Up Affairs
WILL SACRIFICE
Last 3 Houses Left—31 Built
48 Satisfied Customers—Why Not You?
THESE charming brick and stucco homes are constructed with the very best materials and workmanship. They contain 6 large rooms and glass-enclosed sun porch; open fireplace; two tile baths, built-in shower; tiled kitchen; slate roof; two-car garage and many other conveniences found only in high-class homes. Located in the most desirable residential section of Shore Road, Brooklyn. Three blocks from Subway Station; one block to trolley; stores and shops, churches and schools in immediate vicinity.
ASKING $25,500—WORTH $30,000
Terms to Suit
OWNER ON PREMISES
RIDGE BUILDING CORP.
104th Street and Ridge Boulevard
BROOKLYN
DIRECTIONS—Take 4th Ave. B. M. T. Subway to 77th St. Station, via auto through 4th Ave. to 78th St., turn right. Tel. Shore Road 9419.

WESTCHESTER—FOR SALE OR TO LET.

Pelham Manor
"Within the ½ hour."
18 New Houses
Spanish Type
6 Rooms—2 Baths—Garages
Esplanade & Carol Pl.
For Sale or Rent
$13,500 and Easy Terms
Only $2,500 Cash Needed
"Westchester" R. R. Service
Occupancy, Oct. 1st to 15th
Stucco Buildings—Tile Roofs—Steel Windows—Tile Baths with Sunken Tubs—Tile Kitchens With Composition Floors—3 Cedar Closets—All Oak Floors—Hardwood Trim—Steam Heat—Automatic Hot Water—Open Porch.
Write for Descriptive Booklet
JOHN R. ALTIERI
On Esplanade and Carol Place, Pelham Manor, N. Y.
Phone Pelham 4066
Be Your Own Broker.

THE BRONX MARKET.

Eagle Avenue Site Assembled for Two-Story Garage.

The Efficient Building Corporation bought from Benehaon Realty Company, Inc., the plot 82 by 100 feet at the southeast corner of Eagle Avenue and East 156th Street; and the plot adjoining on East 156th Street, 27.5 by 100 feet, was sold by the same brokers, Shaw & Sanford, to the same buyers, for Sarah M. Shotts, and the plot adjoining on the east, 27.5 by 100 feet, for Charles T. Safford, making a total frontage of 137 feet. The purchasers intend to erect a two-story garage on the entire plot.

H. Hammitt and J. Gallagher sold for Simon Quinn to Edward Gallagher the eight-family house at 586 East 179th Street, 33 by 100, held at $30,000.

Gennaro Carlucci & Co. have sold to Giuseppe Rucco a two-family dwelling at 2,179 Cambreleng Avenue, plot 17 by 100.

Carretta & Sons, Inc., Francis J. Carlucci, attorney, has taken title to the plot on the west side of Prospect Avenue, 270 feet south of East 165th Street (100 by 95), and has filed plans to improve same with a five-story apartment building.

PRIVATE DWELLING SALES.

Trading Shows a Demand for Manhattan Residences.

The private residence at 23 West Eighty-second Street, on a plot 20 by 102 feet, was sold by Frank Friedman to Robert and Annie Walsh for occupancy. The purchase price was $45,000. I. M. Moore and M. B. Clarke were the brokers.

Jacob Goodman bought from Irene S. Meade the three-story dwelling, size 18 by 100, at 357 Convent Avenue, through Ernest P. Bower, broker.

Charles A. DuBois sold for Emanuel Morris to a client the three-story dwelling 483 West 145th Street, on plot 16 by 99.11 feet.

The newly formed 309 West Seventy-second Street Corporation, having as directors J. Castillo, S. Mitchell and H. Vagen, has purchased the five-story dwelling at that location. Sophie H. Mann was the seller.

It occupies a plot 25 by 102, located between West End Avenue and Riverside Drive.

MORTGAGE LOANS PLACED.

$1,000,000 for Apartment Project on Fifth Avenue.

Albert Sokolski, who plans the erection of another apartment house, at the southeast corner of Fifth Avenue and Ninety-fifth Street, has obtained a loan of $1,000,000 on the project from the 135 Broadway Holding Corporation (the New York Title and Mortgage Company).

Mr. Sokolski is having plans prepared by George F. Pelham for a fourteen-story structure, with a specialty constructed villa on the roof.

Lawrence, Blake & Jewell have placed a permanent loan of $330,000 with a savings bank on property 310 West Eighty-sixth Street, a twelve-story and basement apartment house on a plot 72 by 100.

SALES AT RIVERDALE.

George W. Perkins Estate Disposes of Several Lots.

The estate of George W. Perkins sold six lots on the south side of West 252d Street for $7,400 to Mrs. Florence T. Watt of Yonkers. Edgar G. Johnson was the broker.

Miss Cecilia H. Toop purchased through Edgar G. Johnson four lots on the east side of West 252d Street from the George W. Perkins estate for $5,500.

Mrs. Anna Cran Benis sold to Elmer E. Emery, 475 West 238th Street three lots on the east side of College Road for $750 through Edgar G. Johnson.

Thomas L. Harris purchased of the Delafield estate through Edgar G. Johnson four and one-half lots on the east side of Waldo Avenue, north of West 245th Street, for $5,000.

Project for Automobile Trade.

J. P. & L. A. Kissling sold for Philip J. Pfeiffer 255 West Fifty-fifth Street, a four-story building on a plot 18.9 by 75 feet. On expiration of leases in March, 1925, the purchaser will erect a business building for the automobile trade. Property was held at $50,000.

$160,000 Long Island City Deal.

The Lion Match Company purchased the factory building at Harris and Ely Avenues, Long Island City, from Wilmor Building Corporation. The property was held at $160,000. Levy & Levy, attorneys, acted for the buyer.

Take Hamilton Place Title.

Ellas Gordon took title to 92-97 Hamilton Place, a six-story walk-up apartment, 62 by 100 feet, rentage for $20,000 and held at $190,000. Jack Bembufsky and Ruben Zimmerman were the brokers.

Dyckman Corner Sold.

Franklin & Walsh Realty Corporation purchased the historic northeast corner of Broadway and 204th Street, 100 by 120 feet, vacant. Slawson & Hobbs were the brokers.

REAL ESTATE AT AUCTION. | REAL ESTATE AT AUCTION.

Joseph P. Day Auctioneer, Inc.
Go to MT. VERNON Westchester County, N.Y.
Just over the New York City Line
TO-DAY Saturday, Sept. 27th
and Buy at Your Own Price at
ABSOLUTE AUCTION
at 2 P. M., on Premises, Rain or Shine, Under Tent
435 OAKLEY MANOR Cedar Hill Residential Lots
At 6th Street Station, N. Y., Westchester and B. R. R.
Near Columbus Ave. Station, N. Y., N. H. & H. R. R.
On and near East 6th St., South Columbus and South Fulton Ave. Also via White Plains Ave. subway to 241st St. Terminal and Fulton Ave. trolley to 6th St.
80% on Installment Contract 2% a Month 70% ON MORTGAGE Title Policies Free
67 Liberty Street New York City
Joseph P. Day Auctioneer Inc.
Telephone Cortlandt 0744

APARTMENTS FOR SALE OR TO LET. | APARTMENTS FOR SALE OR TO LET.

MODERN HIGH-CLASS APARTMENTS FOR RENT
Immediate and Oct. 1 Occupancy
OREGON
162 West 54th St.
Cor. 7th Avenue
2, 5 & 6 Rooms
145 WEST 71ST ST.
Near Broadway
3 & 4 Rooms
LUXOR
600 West 115th St.
Corner Broadway
4 & 5 Rooms & Bath
MANCHESTER
255 West 108th St.
Corner Broadway
4 Rooms, 2 Baths
12 EAST 87TH ST.
Adjoining 5th Avenue
14 Rooms, 4 Baths
One Entire Floor
114 WEST 70TH ST.
Bet. Col. Ave. & Broadway
3, 4, 5 & 6 Rooms
423 WEST 120TH ST.
Cor. Amsterdam Ave.
3, 5 & 6 Rooms
270 CONVENT AVE.
S. W. Cor. 141st St.
4 & 5 Rooms
3 Rooms & 2 Baths
Information as to Rentals, Location, Exposure Date of Possession, Etc., Mailed on Request
Slawson & Hobbs
Agents
162 West 72nd St. Tel. Endicott 7240
A Complete Pocket List of Apartments for Rent Will Be Mailed on Application

Royal Palms
72nd ST. AND 73rd ST. ON FOURTH AVE.
3 Rooms, $70, $75, $85
4 Rooms, $90, $100, $115
5 Rooms, $115, $125, $135
6 Rooms, $150, $165
Take 4th Ave. Subway to Bay Ridge Ave.
Royal Poinciana
79th STREET ON FOURTH AVE.
3 Rooms to $75
4 Rooms, $90 to $100
5 Rooms, $115, $125
6 Rooms, $150
Take 4th Ave. Subway to 77th St. Station.
HIGH CLASS ELEVATOR APARTMENTS
EVERY MODERN IMPROVEMENT
READY FOR OCCUPANCY
FORT HAMILTON LAND COMPANY
Telephone Shore Road 2269

240 West End Ave.
SOUTHEAST CORNER 71ST STREET
New 16-Story Fireproof Building
Most Attractive 3 & 4 Room Corner Apartments
Each having a Dining Alcove and fully equipped Kitchen, Maid, Porter and Valet Service Available.
Rentals $1600 to $2800
Slawson & Hobbs, Agents
162 WEST 72 ST. ENDICOTT 7240.
Representative on Premises until 6 P. M.—ENDICOTT 10045

CHOICE APARTMENTS
801 West End Ave.
N. W. Corner 99th St.
6-7 Rooms with 2 Baths
$2200 to $3200
410 Riverside Drive
North Corner 115th St.
7 and 8 Rooms with 2 Baths.
180 Claremont Ave.
ELEVATOR APARTMENTS
5 Rooms—$85-$100
Agent on Premises or
MAX ROSENFELD
41 E. 42d St. Murray Hill 4946

105 West 72nd St.
Four and five room housekeeping apartments in a modern fireproof elevator apartment house. Rentals from $2,040 to $3,000 per annum. Occupancy October first. Apply to Superintendent on premises.
903 Park Avenue
Seventeenth floor apartment, consisting of seventeen exceptionally large rooms and five baths, open fireplaces. For sale from October first. Apply to Superintendent on premises.
or
VINCENT ASTOR
23 West 26th St.

APARTMENTS FOR SALE OR TO LET. | APARTMENTS FOR SALE OR TO LET.

277 Park Ave.
47th to 48th Street
Built Around "An Acre of Garden"
The individual apartments in 277 Park Avenue establish a standard of interior comfort and practical arrangement that makes them especially desirable for the family interested in apartments of moderate size, in an approved location, at reasonable rentals.

	Rentals
5 Rooms, 2 Baths	$3900 to $4850
6 Rooms, 2 Baths	$4560 to $6500
7 Rooms, 3 Baths	$5100 to $7300

Several apartments, varying in size and location, have been furnished by W. and J. Sloane. We invite your inspection of these.
Housekeeping and Semi-Housekeeping Apartments
Ready October 1st
Restaurant; Laundry, Maid, Valet Service, if Desired.
For Plans, Rentals, etc., Apply to
Douglas L. Elliman & Co.
15 East 49th Street Renting and Managing Agent Tel. Plaza 9200
Representatives on Premises

Home Comfort With Hotel Convenience
Bradford
210 West 70th St.
WEST END AND BROADWAY
An Imposing Apartment Hotel
THE BRADFORD alone has incorporated in each apartment an unusual Electric Pantry, completely equipped with porcelain sink, ice box, china cabinet and electric outlets.
TO SEE IS TO RENT
Unfurnished Suites only.
Two Rooms & Bath
Three Rooms & 2 Baths.
Superior Maid Service.
Spacious Rooms & Closets.
Restaurant owner-managed.
IMMEDIATE OCCUPANCY
TELEPHONE ENDICOTT 8312

Auxiliary Servants
If you do your own housekeeping, these apartments are convenient.
If you need part-time servants, maids, butlers, valets, you can call on our trained servants. The restaurant, too, will please you.
Renting Agents
DOUGLAS L. ELLIMAN & CO.
15 East 49th Street—Plaza 9200

Park Avenue
Corner 39th Street

East 10th St.
Near 5th Avenue
Unusual Triplex apartment, 12 rooms and 4 baths; double height studio; 4 bedrooms; private entrance; private elevator; immediate possession; seen by appointment only.
ALBERT E. ASHFORTH, Inc.
15 East 44th St.
Telephone Murray Hill 1190.

Unfurnished—West Side.

On Fifth Avenue
43 5th Ave.
10 Rooms
3 Baths
(9th floor)
A. R. McCABE
19 East 11th Street
Stuyvesant 1410

Furnished—Brooklyn.

Brooklyn's Largest Hotel
St. George
1200 Rooms
Clark and Henry Streets
Brooklyn Heights
New York City
Only 4 Minutes from Wall Street
Interborough (7th Avenue) Subway Station in Building
Few Remaining Rooms and Suites Now Being Leased at Most Attractive Rates.
New Addition
400 ROOMS-400 BATHS
Ready Soon

114 E. 40th St.
Near Park Avenue
In Murray Hill section
2 and 3 Rooms
with Kitchenettes
Reasonable Rentals
Immediate Occupancy of some apartments can be arranged
Douglas L. Elliman & Co.
Managing Agents
15 E. 49th St. Plaza 9200

150 E. 49th St.
East of Lexington Ave.
3 and 4 Rooms
With Real Kitchens
Rentals $1,600 to $2,700
Immediate Occupancy of some apartments can be arranged
Douglas L. Elliman & Co.
Managing Agents
15 E. 49th St. Plaza 9200

HIGH-CLASS ELEVATOR APARTMENTS
15 East 10th St.
A Few Doors From 5th Ave.
6 Rooms
Inquire on Premises, or
SOLOMON SILK
15 E. 41st St. Vand. 7881

Unusually Good Values In Buildings That Are Well Run

1, 2, 3 & 4 ROOMS

840 7th Ave.
Cor. 54th Street
3-4 ROOMS

321 West 55th St.
Block West of Broadway
4 ROOMS

350 West 55th St.
Block West of Broadway
1-2-3-4 ROOMS

117 West 58th St.
Near 7th Avenue
2-3-4 ROOMS

1 West 68th St.
Cor. Central Park West
4 ROOMS

1 West 81st St.
Cor. Central Park West
1-2-4 ROOMS

39 Fifth Ave.
At 11th Street
3 ROOMS

993 Park Ave.
Cor. 84th Street
2 ROOMS

1000 Park Ave.
Cor. 84th Street
2 ROOMS

300 Central Park West
Cor. 90th Street
1-2-3 ROOMS

434 West 120th St.
Cor. Amsterdam Avenue
2-3 ROOMS

45 Tiemann Place
One Block below 125th St. and Broadway Subway Station
2-3 ROOMS

Unfurnished and Furnished

7 to 13 ROOMS

1 West 68th St.
Cor. Central Park West
7 ROOMS

2 West 94th St.
Cor. Central Park West
8 ROOMS

1009 Park Ave.
Near 84th Street
13 ROOMS

993 Park Ave.
Cor. 84th Street
10 ROOMS

1000 Park Ave.
Cor. 84th Street
12 ROOMS

Apply on Premises or

BING & BING, Inc.

119 West 40th Street Tel. Pennsylvania 4180

The BELNORD

BROADWAY at EIGHTY-SIXTH STREET

One of the finest Apartment houses in New York

Built Around a Garden

SPACIOUS ROOMS—LARGE CLOSETS
REFRIGERATION

6, 7 *and* 8 Rooms

Immediate Possession or October First

MARK RAFALSKY & COMPANY
Managing Agent
Telephone: Vanderbilt 2027 21 EAST 40th STREET
Representative on Premises

THE OSBORNE

205 West 57th St., Cor. 7th Ave.
11-STORY FIREPROOF CORNER BUILDING
NEWLY MODERNIZED APARTMENTS OF

2, 3 or 4 Rooms & Bath

Kitchens, Kitchenettes, Dining Bays
Rents $1,500 to $3,000
Also at concessions, one apartment each of
8 LARGE ROOMS & 2 BATHS (Corner)
12 LARGE ROOMS & 6 BATHS
Apartments have high ceilings, foyer, large closets, telephone.
Immediate or later possession.
RENTING OFFICE ON PREMISES. CIRCLE 1480.

Now Leasing Immediate Possession
New 15-Story Building

514 West End Avenue

SOUTHEAST CORNER 86TH STREET

4 & 5 Rooms

2 master baths in 5-room apartments—Special dining foyer in 4-room apartments. Extra maids' rooms on roof. Abundance of closets.

Representative on premises or

Slawson & Hobbs, Agents
162 West 72nd Street Endicott 7240
ANTHONY A. PATERNO, Owner and Builder

Queens Boulevard Court

Largest Apartment House in Queens
Beautiful Interior Garden—62x125
ALL OUTSIDE ROOMS

3, 4 and 5 Rooms $57 to $80

Painted Stippled Walls; Parquet Floors; Handsome Tiled Baths with Built-in Tubs and Fixtures, etc., etc.
At Lowery Street Station, Long Island City, Corona Line, I. R. T. (12 minutes from Grand Central) or B. M. T. (15 minutes from Times Square). Exceptional transit facilities.
Supt. on premises. Telephone Stillwell 3794.
STORES FOR SELECT TENANTS AVAILABLE

Reduced Rents

in the exclusive

Murray Hill Section

124 East 40th Street

Southwest corner Lexington Ave.
New 12-story modern fireproof building
3-4-7-8 Large, Light Rooms with 2 Baths and Extra Lavatories.
2 elevators, night and day service.
Apartments may be inspected evenings.

Desirable Apartments

For Immediate Occupancy

Or From October First

THE ESPLANADE
West End Avenue at 79th Street
No furnished suites
No transient guests
1 Room and Bath, $1300 up
2 Rooms and Bath, $2600 up
3 Rooms and 2 Baths, $3800 up
Including maid service and light
Also larger suites

325 WEST END AVENUE
Northwest Corner of 75th Street
18 stories
9 rooms
Special apartment of 16 rooms

472 WEST END AVENUE
Southeast Corner of 83rd Street
7 stories
7 rooms

569 WEST END AVENUE
at 88th Street
2 and 3 rooms

575 WEST END AVENUE
Southwest Corner of 88th Street
13 stories
5, 6 and 7 rooms

THE HALSWORTH
643 West End Avenue
Southwest Corner of 92nd Street
12 stories
5 and 6 rooms

930 WEST END AVENUE
Between 105th and 106th Streets
7 stories
6 and 7 rooms

945 WEST END AVENUE
Northwest Corner of 106th Street
12 stories
9 rooms

166 WEST 72ND STREET
Just East of Broadway
12 stories
3 and 4 rooms

251 WEST 74TH STREET
Adjoining West End Avenue
2 rooms

THE BELNORD
Broadway, 86th to 87th Streets
Built around a Garden
One of the finest apartment houses in town
6, 7 and 8 rooms
Wonderful Rooms
Large Closets—Refrigeration

215 WEST 75TH STREET
Northeast Corner of Broadway
New 15 story Building
2, 3, 4 and 5 rooms

203 WEST 81ST STREET
East of Broadway
9 stories
3, 4, 5 and 6 rooms

320 WEST 89TH STREET
Between West End and Riverside
9 stories
3 and 4 rooms

THE RIDGEWOOD
249 West 107th Street
Northeast Corner of Broadway
7 stories
6 and 8 rooms

300 WEST 108TH STREET
Southwest Corner of Broadway
New 15 story Building
4, 5 and 6 rooms

THE DARTMOUTH
309 West 110th Street
Between Broadway and Amsterdam
12 stories
5, 6, 7 and 8 rooms

THE ST. ALBANS
515 West 110th Street
Between Broadway and Amsterdam
12 stories
6, 7 and 8 rooms

127 RIVERSIDE DRIVE
South Corner of 85th Street
8 stories
2 and 3 rooms

290 RIVERSIDE DRIVE
North Corner of 101st Street
New 15 story Building
3, 4, 5 and 6 rooms

THE GRINNELL
Riverside Drive at 157th Street
9 stories, covering entire block
7 rooms

Plans and particulars mailed upon request to

MARK RAFALSKY & COMPANY
MANAGING AGENT
TELEPHONE: VANDERBILT 2027 21 EAST 40th STREET
Representatives at all Buildings

The Best Values on Brooklyn Heights

62 Pierrepont Street
68 Montague Street

Brooklyn's Best Residential Section
Accessible to all subways

4 and 5 Rooms

Paneled and Painted—Fireproof—Elevator

Bing & Bing, Inc.,
119 West 40th St.
Pennsylvania 4180

For Social Prestige
An Imposing Address

Just Completed — *Just Completed*

55 East 86th St.

Distinctive Apartments
In suites of
8 Rooms, 3 Baths, $4700
7 Rooms, 3 Baths, $3800
3 and 4 Rooms, $1900 to $2300
Exceptional Maid Service Hourly if desired
Representative on premises arranging for October occupancy

La Rochelle

57 West 75th Street Realty Co., Inc.
Exclusive, Spacious

3, 4 and 7 rooms

Also Duplex
Moderate Rentals
Supt. on Premises
Full Commission to Brokers

The Most Beautiful Front Yard in America

With each apartment we offer a fascinating, ever-changing and restful vista on Riverside Drive with its park, the Hudson with its watercraft and a wide-sweeping background of the hazy Palisades,—all yours at

290 RIVERSIDE DRIVE

North Corner of 101st Street

A New 15-Story Apartment House
Now Ready for Occupancy

3, 4, 5 *and* 6 ROOMS

Every Room an Outside Room

MARK RAFALSKY & CO.
Managing Agent
21 East 40th Street Phone Vanderbilt 2027
Representatives on Premises

Immediate Occupancy

New 15 Story Building
Now Leasing

473 West End Avenue

Southwest Corner 83d St.

A Few Remaining Suites

of 6 and 7

Light and Sunny Rooms

3 Baths. Large Outside Rooms
Adjoining Private Dwellings
Abundance of Closets
Special Needle Baths

Representative On Premises
Daily Until 7:30 P. M.

OR

Slawson & Hobbs
Agents
162 West 72nd Street
Telephone Endicott 7240

17 East 96th St.

Adjoining 5th Ave.
New 16-Story Fireproof Building

3, 4, 5 & 7 Rooms

2 and 3 Room Doctor Suites with Separate Entrances
Rental $1650—$4700

124 East 84th St.

NEAR PARK AVENUE
9-Story Fireproof Building

4, 5, 6 Rooms, 3 Baths

Also 5-Room Doctor Apartment with Separate Entrance
Rental $1900 to $3800

Sharp, Nassoit & Lanning
Incorporated.
Madison Avenue, Cor. 85th St. Butterfield 2700

"Sterling Garden" Apartments

READY FOR
IMMEDIATE OCCUPANCY

The last word in apartment construction. Large, sunny rooms, including Murphy In-a-Bed Beds. Italian Garden. 125 x 40 feet, and other modern features. White enamel kitchen cabinets.

Bedford-Lefferts Aves. & Sterling St., Brooklyn

Entire block front and east side of Bedford Avenue, between Sterling Street and Lefferts Avenue. Two blocks from Prospect Park, and one block from Subway station.

Several Choice 3 and 4 Outside Room Apartments Still Available
5 Room Corner Apartment (Separate Entrance)
Suitable for Professional Man

Reasonable Rentals—Apply on Premises, A. C. WOLF, Agent. Tel. Flatbush 4916.
HICKLOW CONSTRUCTION CO., Builders 116 West 39th St., N. Y. Tel. Fitzroy 1404-6256.

New Garden Apartments

FOR RENT

Immediate Occupancy

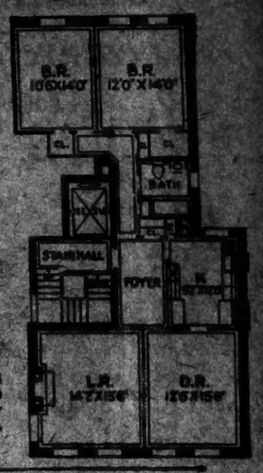

5 Rooms and Bath
Laburnum
Elevator
Garden Apartments

$150 a Month

Overlooking landscaped gardens and parked street. Carefully planned, en suite arrangement, providing privacy in family quarters. Large rooms, practical fireplace.

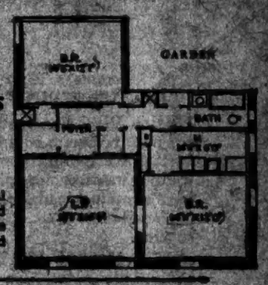

4 Rooms and Bath
Ivy Court
Garden Apartments

$105 a Month

Constructed around a large central garden, and facing wide parked streets. Maximum light and cross ventilation. Spacious rooms, arranged for easy housekeeping.

A Selection of Garden Apartments Available 3—4—5 and 6 Rooms

Ranging in Price $105 to $165 a Month

Garden Apartments of 6 and 7 Rooms, 1 to 3 Baths, with Maids' Rooms, also available

Jackson Heights

Send for Plans, Prices, etc.

THE QUEENSBORO CORPORATION
Manhattan Office: 50 East 42nd St., Murray Hill 9900
Or inquire at our Jackson Heights Office, Rental and Resale Dept. 25th St., near Roosevelt Ave., Opposite Subway Station
To go to Jackson Heights by Subways: Take Broadway B. M. T. from any Manhattan or Brooklyn station to 25th St., Jackson Heights station; or Interborough subway to Grand Central and transfer to Queensboro subway (Corona Div.) to 25th St. Queensboro Corporation office at foot of stairs.
Furnished Apartments Open for Inspection Until 9 P. M.

12 EAST 86

The Finest Place to Live In All New York

Magnificent 12 EAST 86TH STREET offers a few choice apartments of 2, 3 or 4 rooms, on lease.

Every apartment has kitchen or kitchenette.

Full housekeeping with hotel service whenever desired.

A few steps from Central Park, accessible to shopping, theatre and business centres.

Unfurnished Apartments
2 ROOMS
with kitchenette & bath
$1800 to $2600
3 ROOMS
including kitchen, dining alcove & bath
$2200 to $3600
4 ROOMS
including two baths, kitchen & dining alcove
$2900 to $4500

FURNISHED and UNFURNISHED APARTMENTS AWAIT YOUR INSPECTION

TWELVE EAST 86TH STREET

America's Preeminent Apartment Hotel
Outside Management — I. Pinquet

MARBRO APARTMENTS

171 West 79th St.

NEW BUILDING
Immediate Occupancy
LEASES FROM OCTOBER 1st

4 & 5 Extra Large Rooms

1 and 2 Baths

REPRESENTATIVE ON PREMISES

Marcus Brown Construction Co., Inc.
OWNERSHIP MANAGEMENT

APARTMENTS FOR SALE OR TO LET. | APARTMENTS FOR SALE OR TO LET. | APARTMENTS FOR SALE OR TO LET.

A SMALL First Payment Buys A Feature Apartment on the Hudson

Save HALF Your RENT at

Hudson View Gardens

(182nd to 186th Sts., Pinehurst & Northern Avenues, Two Blocks West of Broadway)

3-4-5-6 ROOMS

Super Housekeeping 100% Co-operative Apartments (Elevator & Non-elevator) Sold on One Year's Trial.

HOUSEKEEPING FEATURES

Hudson View Gardens kitchens contain the most elaborate equipment for housekeeping ever installed—motor driven dishwashing machine, automatic refrigeration, kitchen cabinet, garbage incinerator, ironing board cabinet, etc. Floors are linoleum covered.

HOTEL FEATURES

In addition to maximum housekeeping equipment there is a first class restaurant; a commissary where one may purchase butter, eggs, milk, other foodstuffs, cigars, cigarettes, etc.; a great steam laundry; a tailor and valet; barber shop; beauty parlor; supervised maid service by the day, hour or week.

COMMUNITY FEATURES

An acre playground for children; an enclosed nursery for infants; four radio programs relayed to every living room; a community hall for social affairs—all add to the joy of living at Hudson View Gardens.

ARCHITECTURAL FEATURES

There are fourteen buildings in all, covering only 38% of the land. The architecture is Tudor, early 16th Century, constructed of the same materials, Holland brick, half timber and stucco bays, with slate shingled gables and mansards.

GARDEN FEATURES

This is the most ambitious landscaping plan in Manhattan. Hundreds of cedars, boxwoods, dwarf Japanese maples, hybrid rhododendrons, ivy vines, and the like, planted as planned by Robert Cridland, landscape architect, make a delightful picture setting.

BEAUTY FEATURES

This is the highest spot on Manhattan, three hundred feet above and overlooking the majestic Hudson. An extensive view of the River, Palisades, Westchester County, and Long Island Sound is ever changing and always interesting and inspiring.

TRANSIT FEATURES

These homes offer the natural setting and social environment of an exclusive suburb, not only within city limits, but *on Manhattan Island*, 23 minutes by subway from Times Square. Hudson View Gardens are accessible from all parts of the city by all means of transportation every minute of 24 hours a day. Time tables and waiting for trains are avoided.

HALF RENT FEATURE

These apartments are not to be rented, but sold on the 100% co-operative plan, every tenant being a part owner of the entire property, occupying his apartment at exact cost, from $31 for 3 rooms to $76 for 6 rooms. Every dollar paid above exact operating expenses and interest is *invested* instead of *spent*. You receive valuable ownership stock instead of worthless rent receipts. The investment is in Manhattan real estate which, during the past 27 years, has averaged an increase in assessed value of 11½% a year. (*World Almanac, p. 520.*)

MONEY-BACK FEATURE

The builder agrees to buy back after one year the apartment of any tenant-owner not fully satisfied. Every dollar of the purchase price paid will be returned PLUS interest at 6% per annum, LESS rent at the established market value covering the period the apartment was occupied.

Visit Hudson View Gardens today! See exhibition apartments furnished by The Wanamaker Store. Choose one having the exposure and view you prefer, then ask for printed price lists and figures showing how practical it is to own your own apartment home. The office on the premises is open day and evening including Sunday.

The by-laws of Hudson View Gardens, Inc., make it impossible for any family not approved to occupy an apartment now or at any future time. The requirements are the same as in other high-class co-operative apartments

Conceived and Constructed by DR. CHARLES V. PATERNO

WOOD, DOLSON CO., INC., *Agent*

Broadway, 72nd-73rd Sts.—Endicott 8900

APARTMENTS FOR SALE OR TO LET

Unfurnished—West Side.

120 East 31st St.

FIREPROOF BUILDING
Central location. All light and elevator service.

8 Rooms & Bath

Immediate Possession. Rent Moderate.

CLARK T. CHAMBERS, INC.
24 East 45th St. Murray Hill 7830.

Unfurnished—West Side.

High Class Apartments

Fireproof Buildings

125 West 76th St.
6 Rooms—3 Baths
4 Rooms and Bath
7th and 9th Floors
3 Rooms ground floor, suitable Doctor or Dentist.

119 West 71st St.
6 Rooms—2 Baths
4 & 5 Rooms and Bath

157 West 79th St.
9 Rooms—3 Baths
6 Rooms—2 Baths on ground floor, suitable Doctor or Dentist.

317 West 99th St.
5 very desirable light rooms

106 Central Park West
SOUTH CORNER 71ST ST.
2-3-4-5-6-7-8-9 Rooms
Some with Outlook on the Park.
ALL DESIRABLE
Most Attractive Home Location in City.
Phone Endicott 8858.
SUPT. ON PREMISES.

ALCON REALTY CO.,
299 Broadway, N. Y. C.
Tel.
Office Phone Worth 2014.

ELEVATOR APARTMENTS

1 W. 69TH ST., Corner Central Park W.
6 rooms and bath
All choice, outside corner rooms
Ideal location
Rent.....$2400

HARTLEY HALL
485 CENTRAL PK. W., Corner 109th St.
7 LARGE ROOMS
Light and Attractive
Completely renovated and redecorated throughout
Rent.....$1800

HILLCREST
430 W. 116TH ST., Near Amst. Av.
Opp. Columbia College
2 Rooms & Bath with new large, modern kitchenette
Ground floor front
Suitable Doctor, Dentist or private use
For any of the above
SEE SUPT. ON PREMISES

3, 4, 5 Rooms

$1700—$2200—$2600

235 W. 71st St.
NEAR BROADWAY

SLAWSON & HOBBS
162 W. 72d St. Endicott 7240

HIGH CLASS APT.
IN NEW FIREPROOF BLDG.
A few 4-room apts. left at
Very low rentals
20 W. 84th St.
LARGE, LIGHT & AIRY
FLOODED WITH SUNSHINE
Inquire of Agent on premises, or
CHESTER D. JUDIS,
2299 Broadway. Tel. Endicott 8830

Ft. Tryon Arms
506 Ft. Wash. Av.
Corner 183d Street.
3-4-5 Rooms
Extra Large Rooms and Closets.
24-Hour Service—Reasonable Rent.
Elevator Apartments of the better kind, high elevation, ideal residential section, Hudson-Riverside Parks in immediate vicinity.
Representative on Premises or
Van Damm & Grifenhagen, Inc.
4046 Broadway, at 170th St.
Telephone Washington Heights 1234.

The Broadview
606 West 116th St.
Bet. Broadway and Riverside Drive.
High-class Elevator Apartments.
7 and 8 Room Apartments for Rent.
Apply
White-Goodman
872 Broadway. Stuy. 0218

231-235 West 230th St
Two blocks from subway station at 231st Street and Broadway.
3 and 4 Rooms
$50 a Month and up
ALL IMPROVEMENTS.
Agent on premises.
Brown, Wheelock, Harris, Vought & Co., Inc.
14 Wall Street. Telephone Rector 9040.

JUST COMPLETED
New Elevator Apartments
325 W. 71st Street
2 Rooms and Bath
$105.00, $120.00
Inquire on Premises

115 WEST 73D ST.
NEAR BROADWAY
4 LARGE ROOMS, FOYER.
ABUNDANT CLOSETS.
CONVENIENT, $1400 UP.
NEW BUILDING
BROADWAY, Cor. ACADEMY ST. (208d St.) Most Modern. 3-4 Rooms, $55 to $68.

APARTMENTS FOR SALE OR TO LET.

Unfurnished—West Side.

Ville Norma
835 Riverside Drive
NEWLY CONSTRUCTED ELEVATOR BUILDING, NORTH OF 158TH ST.
3-4-5-6 Rooms
RENTING ON PREMISES

940 St. Nicholas Ave.
N. E. CORNER 167TH ST.
NEWLY CONSTRUCTED ELEVATOR BUILDING
3-4-5-6 Rooms
RENTING ON PREMISES

845 Riverside Drive
NEWLY CONSTRUCTED ELEVATOR BUILDING, AT 158TH ST.
3-4-5-6 Rooms
RENTING ON PREMISES

161st St.-162nd St. and Riverside Drive
MODERN ELEVATOR BUILDING
4-5-6-7 Rooms
INQUIRE RENTING OFFICE
HUDSON VIEW CONSTRUCTION CO.
900 RIVERSIDE DRIVE, Cor. 161st St.

11 East 199th St.
Bet. Grand Concourse & Jerome Ave.
NEW BUILDING—ELEGANT ROOMS
3-4-5 Rooms
NOW RENTING ON PREMISES

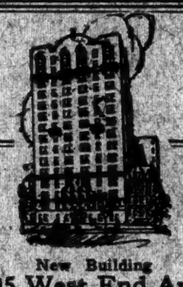

New Building
595 West End Ave.
Sunny and Cheerful Apartments of
4 Rooms Bath
with 2 master bedrooms, large living room, dining alcove, maids' toilet and complete kitchen, $2,400 to $2,600.
ALSO
3 Rooms and bath, Physician's Apt., $2000
Agent on Premises.
L. J. Phillips & Co.
148 West 72d St. Trafalgar 9300.

HIGH CLASS APT.
IN NEW FIREPROOF BLDG.
At surprisingly low rentals.
236 W. 70th St.
Bet. West End and Broadway.
From $1400 to $2500
Very desirable ground floor. Suitable Doctor or Dentist.
6 Rooms, 2 Baths
Inquire of Agent on premises, or
CHESTER D. JUDIS,
2299 Broadway. Tel. Endicott 8830

27 West 55th St.
Just off Fifth Avenue
3 and 4 Rooms & Bath
ALSO STUDIO APARTMENT
Open fireplaces, separate kitchens and servants' quarters if desired. New 9-story fireproof building with passenger and service elevators.
Renting Agent on Premises
Gaines, Van Nostrand & Morrison, Inc.
385 Madison Ave. Tel. Vand. 5825

New Building
READY OCT. 1st
Corner Nagle Av. and Dyckman St.
1st Dyckman-Broadway subway station.
3 Rooms, $55 UP
4 Rooms, $68 UP
5 Rooms, $87 UP
Every modern improvement. Supt. on premises, or
Hensle Construction Co.
at Dyckman-Broadway subway station.

905 West End Av.
N. E. corner 104th St.
High-class elevator apartments
6 AND 7 ROOMS
Apartments for rent.
Apply
WHITE-GOODMAN
872 Broadway Stuy. 0218

168 West 96th St.
One block from subway express station.
JUST COMPLETED
3 & 4 Large Rooms
COMPLETE KITCHENS
Also a few Doctor and Dentist's Suites
L. J. Phillips & Co.
148 W. 72nd. Trafalgar 9300
Representative on premises.

401 WEST END AVE.
NORTHWEST CORNER 80TH ST.
9, 10 & 11 Rooms, 3 & 4 Baths
Unusual Corner Apartments
Outside Southern Exposure.
Apply premises or
LOUIS SCHLECHTER
103 West 75th St. Tel. Endicott 1700

New Elevator Apts.
860-870 West 181st St.
OVERLOOKING RIVERSIDE-HUDSON
3-4-5-6 Rooms, $75 to $160
HENNING BROTHERS, St. Nicholas Av., Cor. 182d

THE ROGER MORRIS
Elevator Apartments
3, 4 AND 5 ROOMS.
IMMEDIATE POSSESSION.
EVERY MODERN IMPROVEMENT.
400 WEST 160TH ST.
OVERLOOKING POLO GROUNDS.
Near 157th and Broadway Subway Stations.
PHONE WASHINGTON HEIGHTS 8100.

Apartment buildings in the Fifth and Park Ave. residential sections, under the supervision of Douglas L. Elliman & Co., enjoy a decided preference among those in search of desirable apartments. This preference on the part of tenants is the result of adhering to a policy of specialization for more than a decade.

Apartments for Rent

Occupancy October 1, 1924, or Earlier

55 FIFTH AVENUE
S. E. Corner 16th Street
3 and 4 rooms Resl Kitchens
Dining Alcoves $2,400 to $5,600

741 FIFTH AVENUE
bet. 57th and 58th Streets
5 Rooms 2 Baths
$4,000

745 FIFTH AVENUE
bet. 57th and 58th Streets
2 Rooms $3,000

77 PARK AVENUE
Southeast Corner of 39th Street
2—6 Rooms 1—3 Baths
Resl Kitchens Dining Alcove
$2,500—$3,800

270 PARK AVENUE
47th-48th Streets
5, 14 and 15 Rooms
$7,500—$14,000
Surrounding Landscaped Italian Garden

277 PARK AVENUE
47th-48th Streets
2 to 7 Rooms $2,000—$7,300

771 MADISON AVE.
S. E. Corner 66th Street
8 Rooms $4,000

1261 MADISON AVE.
Northeast Corner of 90th Street
4, 8 and 9 Rooms
$2,000 to $4,500
Southern Exposure

264 LEXINGTON AVE.
bet. 35th and 36th Streets
4 rooms $2,300 to $3,450

120 EAST 34th STREET
East of Park Avenue
3 Rooms $2,600

114 EAST 40th STREET
East of Park Avenue
2 to 5 Rooms Kitchenettes
$1,500—$2,600

142 EAST 49th STREET
East of Lexington Avenue
2 to 3 Rooms Resl Kitchens
$1,300—$2,250

150 EAST 49th STREET
East of Lexington Avenue
3 and 4 Rooms Resl Kitchens
$1,800 to $2,700

40 WEST 55th STREET
West of Seventh Avenue
4—5 Rooms 2 Baths
Extra Lavatory
$3,200 to $4,500

156 EAST 79th STREET
East of Lexington Avenue
8 Rooms, 3 Baths
$4,300 to $4,800

140 WEST 55th STREET
West of Sixth Avenue
1 and 4 Rooms $1,900 to $3,800

150 WEST 57th STREET
West of Sixth Avenue
1—2—3 Rooms Kitchenettes
$1,300 to $4,500

39 EAST 61st STREET
West of Park Avenue
2 and 3 Rooms $2,100—$2,300

45 EAST 62nd STREET
West of Park Avenue
7 Rooms, 5 Baths
$4,200

53 EAST 66th STREET
West of Park Avenue
6, 8, 10 and 11 rooms
3, 4 and 5 Baths
$5,600 to $10,500

64 EAST 66th STREET
West of Park Avenue
2 Rooms
$1,300 — $1,600

48 EAST 72nd STREET
East of Park Avenue
3 Rooms $1,800

Floor Plans and Complete Details of all Apartments in the Fifth and Park Avenue sections at this office

Douglas L. Elliman & Co.

15 East 49th Street Plaza 9200

Representative at Each Building

Unfurnished—West Side.

APARTMENTS FOR LEASE

JUST COMPLETED
Only 5 Apartments Left.
36 West 84th St.
3, 4 & 5 Rooms
One and Two Master Bathrooms and Two Master Bedrooms.
RENTAL: $1,600 UPWARD

325 Central Park W.
Near 93d St.
6 Rooms
$1,600 UPWARD

The Cleburne
924 West End Ave.
Cor. 108th St.
8, 9 & 10 Rooms, 3 & 4 Baths
RENTAL: $4,000 UPWARD
L. J. Phillips & Co.
148 West 72d St. Trafalgar 9300.

309 West 86 St.

Here is a real home hotel all housekeeping cares eliminated by the competent maid service supplied; delicious meals served in the restaurant at very moderate prices; all bathrooms exterior, with unsurpassed appointments; ample closets. Overlooking the glorious Hudson.

1-2-3 Room Suites With 1 or 2 Baths on Lease.

Unfurnished, $840—$3,000
Furnished, $1,200—$3,600

255 West End Av.
at 72 Street
14-Story Fireproof Apartment House
4 Rooms and Bath
$1800 to $2400
Best Value in the City
SAMUEL A. HERZOG
220 Madison Av. Murray Hill 7433

BARCELONA
165 West 58th St.
Nine rooms—Three baths
also
Ten rooms—Three baths
Building fireproof—Soundproof
Apply on Premises.
Telephone: Circle 1677-2066

Unfurnished—West Side.

Apartments

219 W. 81st
5 Rooms, 2 Baths
7 Rooms, 2 Baths

255 W. 90th
9 Rooms, 3 Baths

JOSEPH MILNER CO.
505 FIFTH AVENUE
Vanderbilt 5607

VAN DYCK AND SEVERN
72d St. Broadway 73d St.
6-7 Rooms & Foyer
Rental $2,600 to $4,000
Manager on Premises.

JUST COMPLETED
353-359-371
Fort Washington Ave.
Between 176th and 179th Sts.
The Parkway of Washington Heights
HIGH CLASS
Elevator Apartments
2-3-4-5-6-7 Rooms
ONE, TWO AND THREE BATHS
RENTS REASONABLE
Apply on premises or
KRAFMOR BLDG. CORP.
135 Fway. Tel. Rector 9358

Unfurnished—West Side.

EL RODAX
314 WEST 77th ST.
Only two suites now available
one 6 Rooms & 3 Baths
All large, light rooms with spacious closets. Four exposures.
And 1 5-Room Apt. on ground floor
B. W. AXELROD
Owner and Builder.
TELEPHONE ENDICOTT 8178

Colonial Parkway Apartments
EDGECOMBE AVE., 409-417
NEAR 155TH STREET
High Class Elevator Apartments
Facing Park
4-5-6 Rooms
1, 2 & 3 Baths
Four Elevators.
Moderate Rental.
Apply on Premises or Telephone Audubon 9340.

601 West 160th Street
Corner Broadway
High-class fireproof elevator Apartments; 6, 6 and 7 rooms, two baths, rooms of large foyer.

645 Madison Avenue
Near 60th St.
3-5 rooms with bath
High-class elevator Apartments.
Attractive Rents
Apply Mr. Gorham
Tel. Wash. Heights 1300.

Unfurnished—Bronx.

NEW 6 STORY ELEVATOR
Rondack Hall
1256 University Avenue
Near Burnside Avenue
The Finest Apartment on the Grand Avenue in the Bronx.
2-3-4-5 & 6 rooms & 2 baths
Possession Rented
All light, bath, service.
Select tenants only.
Owner-site Management.

Unfurnished—Brooklyn.

New Apartments
Facing Linden Boulevard
Best section in Flatbush
3 and 4-ROOM APTS.
all modern improvements; ready Oct. 1.
3 rooms $56 to $63
4 rooms $75 to $85
Two blocks from Church Av. Subway Station (I. R. T. (Flatbush Branch)).
RIGHT CONSTRUCTION CO.
771 ROGERS AVE.
Telephone Decatur 4000.

Unfurnished—East Side.

571 Park Ave.

Corner of 63rd Street

8 Rooms & Bath

$3,000 to $3,500

Apply to
Superintendent on premises.

PLAZA SECTION

471 Park Ave.
S. E. Cor. 58th St.
2 Rooms & Bath
Large Foyer and Kitchenette

36 West 59th St.
Central Park South
2-3 Rooms & Baths
Lavish Service
Apply Resident Supt. or
HUBERTH & HUBERTH
2 Columbus Circle. Tel. Circle 5746

All Outside Rooms—No Courts

Madison Av. 76th-77th St.

THE LENOX HILL
THE CARROLLTON
2-3 ROOMS, 2 BATHS.
Res. Supt. on Premises or
ALSTON REALTY CO., 1607 B'way Bryant 8870

Unfurnished—East Side.

5 Rooms
2 MASTER BATHS
$2400 and $2900
Sun-flooded with the living and the two master chambers facing the street.

3 Rooms
$1800 and $1900
Seventh and Ninth Floors.
A large living room, a large bedroom, a complete kitchen. Some with dining alcove. At

130 E. 94
Right off Park Avenue
Completed this August
CYRILLE CARREAU, Inc.
agent
101 Park Avenue

Just off Park Avenue

112 E. 74
10 Rooms
3 Baths

JOSEPH MILNER CO.
505 FIFTH AVENUE
Vanderbilt 5607

5 Gramercy Park
Unusually attractive apartments of one, three and four rooms and bath.
Apply to
Janitor on premises.

Unfurnished—East Side.

A Definite Departure in Apartment Hotel Arrangement
Now Entering on Its Second Year of Success—
Gladstone
114-122 EAST 52D STREET
at PARK AVENUE
Apartments One to Six Rooms
Furnished or Unfurnished
Hotel Service
An artistic and distinctive home. The utmost in every detail.
The Gladstone is not too large, and therefore yields to the intimate touch of service. Possesses features never before obtained in a hotel.
The dining room, under ownership management, is an example of rare charm and beauty and cuisine equal to the finest standard.
JAY G. WILBRAHAM, Pres.
EDW. S. WILTBANK, Res. Mgr.

111 E. 80th St.

Just off Park Avenue

5 Rooms—3 Baths
3 CHAMBERS
Possession Now

A NEW fireproof apartment of quiet, charm and dignity, in an exclusive residential street, offering the utmost in arrangement, size of rooms and comfort. We invite comparison with the best New York has to offer.

Physicians' Suites
With Private Street Entrances

Representative on Premises
Telephone:
Rhinelander 5711 or Vanderbilt 9033

APARTMENTS FOR SALE OR TO LET.
Unfurnished—Brooklyn.

Beautiful Prospect Park Section

225 Parkside Ave.

New Ready for Occupancy. 3, 4, 5 Rooms. All Modern Improvements. Suites for professional purposes.

Six story elevator apartment, four dual control Otis elevators. No dumbwaiters. Kerner incinerators.

Convenient for Home, Business and Pleasure.

Half Block from Parkside Ave., B. M. T. Subway Station.

The Gothic

New Elevator Apartment
Fourth Ave., cor. 80th St.
BAY RIDGE BROOKLYN
2-3-4 ROOMS
RENTS $60-$75-$95

Every conceivable improvement. LOCATED IN THE FINEST AND MOST RESTRICTED RESIDENTIAL LOCALITY OF BROOKLYN.

3 Blocks from 77th St. Station Fourth Ave. (B. M. T.) subway.
Renting Agent on Premises.

BROOKLYN HEIGHTS

New Buildings
HIGH-CLASS
Elevator Apartments
October Occupancy
3,4 & 5 ROOMS $100 up
195 HICKS ST.
114 CLINTON ST.
Apply on premises or
SOLOMON SILK
10 Hour 41st. VAND. 7881

In Bensonhurst

BROOKLYN
New Apartments
3, 4 and 5 Rooms

Strictly modern, with conveniences and innovations, including large court-yard and children's playground.

Rents $50 to $66
17th Av., 73d to 74th St.
West End (B.M.T.) subway, 73d St. Station.

59-65 Livingston St.

On Brooklyn Heights
High Class Elevator Apartments
6 Rooms and 2 Baths
7 Rooms and 3 Baths
Supt. on Premises or Phone Office Vanderbilt 0110

Unfurnished—Westchester County.

PELDEAN COURT

High-class elevator apartments
32 minutes from Grand Central
3, 4 and 5 Rooms—1 bath
6 Rooms—2 baths
THE JOHN T. BROOK COMPANY
Pelham, N. Y. Tel. Pelham 4755.

REAL ESTATE MANAGEMENT.

REPUTABLE real estate broker collects rents, manages property, personal service, low expenses, reasonable charge, references. K 64 Times.

MORTGAGE LOANS.

CONFIDENTIAL—Cash advanced on accounts receivable and other collateral. Non-Notification Trio Mercantile Corporation, 1,440 Broadway. Bryant 9041.

PROPERTY OWNERS, we make quick, confidential loans on automobiles. Peerless Finance Corp., 1,790 Broadway. Circle 5749.

SECOND mortgage money available and tenement house property purchased at Room 501, 140 William Street.

FIRST and second mortgage money, also building loans any amount. John E. Henry, 309 5th Av.

MORTGAGE LOANS WANTED.

FIRST mortgage loan $3,000, from private party on new $25,000 two-family house, Long Beach, L. I. $46 Times.

HOUSES AND ESTATES.

Manhattan For Sale or Rent.

42D ST., 340-342 WEST—50x100. Hughes & Hughes. Longacre 9371.

80TH—Furnished rooming house; 5 years' lease; $300 a month; 13 rooms, 4 baths; $1,500 cash. Schuyler 7241.

85TH ST., 149 EAST—Large house, suitable furnished rooms; 5-year lease from owner; rental $3,000.

87TH-RIVERSIDE DRIVE—5 years' straight lease; high-class furnishing; 17 rooms; 6 baths; $3,000 required. Schuyler 0260.

90TH, 312 WEST (near Riverside)—5-story, well-appointed dwelling, 14 rooms, 3 baths, for rent. Schuyler 6886.

103D, 308 WEST—Dwelling, 13 rooms, 1 baths, elevator, water heat; bargain.

113TH ST., 147 WEST—Beautiful house; sacrifice to first caller; 10 rooms, electric light; first-class condition; price $18,500; easy terms. Basse, 2,096 6th Av. (125th St.)

GREENWICH VILLAGE—House, splendid location; 20 rooms, 3 baths; price $50,000; cash $10,000; income, $6,000. Spencer & Carter, 156 West 10th St. Chelsea 0017.

INVESTORS.

19th St., near 5th Av.—4-story building, 25x100; leased to tenant of average standing at $3,750 net; tenant pays all except interest; savings bank mortgage can be bought for assumed value. H. J. Sachs & Co., 58 West 21st.

TO rent, unfurnished; unusually attractive stone residence; 16 rooms, 4 baths, swimming pool, Venetian doors; attractive rental. Willis Vernon Cole, 331 Madison Av. Telephone Murray Hill 0044.

TWO-FAMILY HOUSES, all kinds. Marble Hill, 225th St., west of Broadway.

Bronx For Sale or Rent.

CONCOURSE and Hawkstone St.—near 172d—House with 15 very large light rooms, 3 baths; suitable for boarding house or sale or to let. Inquire 1539 Concourse, next door.

RIVERDALE.

New brick and stucco dwellings 6 and 8 rooms; sacrifice, $15,000 and $17,000; cash $5,000; tax-exempt. Riverdale Av. at 261st st.

UNIVERSITY AV. (1,962 University Heights) Attractive 1-family house, 10 rooms, all improvements; garage; suitable for doctor; reasonable.

A REAL HOME at a right price; 2-story tax-exempt house; built for $25,500; best of materials; must be seen to be appreciated; owner leaving for S. SEND FOR BOOKLET.
FORD FOUNDATION, INC.
DYRE AV. STATION, WESTCHESTER-BOSTON RAILROAD.

SMALL SINGLE HOUSES with garden and garage on Broadway; owner cooking Van Cortlandt Park. Apply Room 700, 10 West 33d St.

HIGH-CLASS 2-family houses West Bronx, overlooking Jerome Park Reservoir, Palisades, Hudson; must be seen to be appreciated. $,000-$,000 Sedgwick Av. (196),

HOUSES AND ESTATES.

Bronx For Sale or Rent.

LAST CHANCE
TO OBTAIN A TAX-EXEMPT HOME,
ONE-FAMILY BRICK,
ATTACHED AND SEMI-DETACHED.
Seven rooms and bath; laundry in basement; all modern improvements; all assessments paid; lots 125 feet deep, with garage driveways; best location in Bronx—Pelham Parkway, one block south of Williamsbridge Road; prices $19,500; easy terms; will take rye and clear lots in part payment; bank mortgages arranged.
MORRIS PARK HOME CO.,
on premises.

YOUR OPPORTUNITY.
Nelson Av., near Featherbed Lane; Sunhits 2-family houses, 6 and 7 rooms with extra breakfast rooms and open porches, extension showers and all latest improvements; tax exempt; reasonable; Jerome Av. subway to Mount Eden station.
MILLER & MILLER,
Dayton 9046.

TWO-FAMILY HOUSES,
UNIVERSITY HEIGHTS.
Montgomery Av., corner 176th St.
Two blocks west of University Av.
Seven rooms, sun parlor each floor, three-car garage, plot 38x100, separate showers, extra lavatory, tiled kitchen, &c.; finest construction throughout; savings banks long term 5½ per cent. mortgage; liberal terms. Inquire Montgomery Holding Corp. on premises. Phone Bingham 7600.

WIDOW MUST SELL IMMEDIATELY.
2,792 Sedgwick Av., near Kingsbridge Road, Bronx, magnificent home, 12 extra large rooms; plot 62x149; garage; three master's bedrooms, each with tiled bath; maid's room and enclosed sun parlor; all latest improvements; must sell this month at less than cost. Inspection daily, 1-5 P. M., this week.

IMMEDIATE occupancy; 8-room house and bungalow of 4 lots; price $9,500, cash $1,800; City Island. La Bell, 1,294 Franklin Av., Bronx.

Brooklyn For Sale or Rent.

DEAN ST., 1,339 (4 doors from Nostrand Av.)—2-story and basement stone house. Phone owner, Sterling 4179.

FLATBUSH — Beautiful new two-family house; stucco on brick; 6 new models; exceptional material and workmanship; two-car garage; tax exemption for apartment; three blocks to Newkirk Av. express station, Brighton line; price $22,000. Thomas S. Fisher Co., 160 Remsen St. Main 7200.

BUILDER'S SACRIFICE
BEAUTIFUL ONE-FAMILY HOUSES
IN BEAUTIFUL FLATBUSH.
Eight rooms, detached brick and stucco, all modern improvements; garage. Solcast Realty Co., East 4th St. and Avenue T, near Ocean Parkway.

BUNGALOW, 6 rooms, bath; leased ground; 21 Scoville's Walk, Coney Island; reside Summer and Winter; selling price, $1,300. Owner, Kenney, phone 0017 Riverside.

Queens For Sale or Rent.

BELLEROSE, 6 Virginia Road—Owner breaking up home; all house and furnishings; house worth $14,500; make offer; reasonable terms. Phone owner, Floral Park 227 M.

JACKSON HEIGHTS, ELMHURST.
DALY'S 2-FAMILY BRICK HOUSES.
Located in 35th St., between Hayes and Fillmore Avs.; garage driveways, 13 large rooms, 2 tile baths, with showers, 2 large sun porches, hot water heating system, electric light, oak flooring throughout; streets all improved; price $18,500; cash $4,000; balance on terms to suit. Apply Thomas Daly, owner and builder, Roosevelt Av. and 36th St., Elmhurst. 2 blocks west of Jackson Av.; subway station.

JAMAICA (183d St.)—Two 2-family houses, frame, tax-exempt; will sell at sacrifice; $1,000 cash, balance very easy terms; will accept mortgages or part payment. Brown, 20614 Pearl St. Phone Beekman 4141.

LAWRENCE, L. I.

7-room homes; plot 50x100.
Price $11,000 to $15,000; easy terms.
We are erecting 120 houses, 17 houses ready Oct. 1; five minutes to Penn. Station; schools, stores, &c. adjoining; we are offering unusual terms to the first buyers. Inquire on premises.
MAX MERLIS,
CORNER ROCKAWAY TURNPIKE AND BURNSIDE AV.,
LAWRENCE, L. I.,
or phone N. Y. office, Vanderbilt 10093.

ROCKAWAY PARK—Corner, 126th St. and Boulevard, ocean block; 2-family, just completed; $2,500 cash buys, balance easy terms; one apartment pays all expenses; walking distance. Gulf Harbor 0626.

WOODHAVEN—Forced to sell $5,000 equity 7-room house, garage; 40x100; bargain; mortgages $6,500; cash $2,500; cost $11,500; bargain. Owner, 11,412 116th St. Virginia 1114.

NEW TWO-FAMILY HOUSE.
SACRIFICE SALE ON ACCOUNT OF DEPARTURE.
Flushing, close to Broadway station, west side of 35th St., between Sanford and Cypress Aves; direct built by owner-builder for self; restricted section; tax exempt; sixteen rooms; two-car garage; best workmanship; exceptional opportunity; open for inspection Saturday afternoon and Sunday. Phone Flushing 3965-R. Write to 243 Cypress Av., Flushing.

$500 CASH.
$25 MONTHLY PRINCIPAL.
Beautiful Colonial tax-exempt house, 8,400 square feet, 6 rooms, bath, sun parlor, driveway, sidewalk, steam, parquet floors, electric gas, hot water, white decorations; 28 minutes Manhattan; 5 minutes schools, churches, stores; select neighborhood; daily evening, Sundays. Prokwitter, 90-60 Jamaica Station Boulevard, Jamaica; block from Jamaica station. Phone Jamaica 6257.

GREAT BARGAIN—$5,950 buys beautiful Colonial tax-exempt $7,000 house; plot 8,650 square feet; high elevation; select neighborhood; 15 minutes Manhattan; 110 trains daily; trolleys, buses; steam, electricity, gas; tile bath, tile kitchen, sun parlor, porcelain tub, perfection roofing; $600 cash, $35 monthly principal. McNeese, 94 Union Hall St., Jamaica (Union Hall Depot). Phone Jamaica 8010 daily, Sunday.

Staten Island For Sale or Rent.

ARTISTIC house, four rooms, bath, sun porch on magnificent hilltop; near New Dorp, S. I.; marine view; charming garden; 1 hour from Manhattan; country furnished; $50 monthly. Telephone Dongan Hills 273-W or write Henry N. Hulander, 109 Montague St., Brooklyn, N. Y.

Long Island For Sale or Rent.

BELLE HARBOR—Newly furnished 9-room brick house, tiled baths and kitchen; all modern conveniences; 2-car garage; best section. Chickering 1021.

BELLE HARBOR—Rent, Winter, yearly, superb heating, dry; will sell. Beekman 2030.

BROADWAY-FLUSHING.
Six rooms, tiled bath, tiled kitchen, stucco house; roof; asbestos roof; enclosed porch; good plot, close to station; price, $12,500, easy terms.
J. THOMPSON SCOTT JR.,
B'way and 22d St. Flushing 4240-4518.

BROADWAY-FLUSHING—New tax-exempt clapboard house, 6 rooms and tiled bath, all improvements; lot 40x100; best location; near station; price $13,500; good buy; lot is worth $5,000. Wilson, Flushing 3823.

BROADWAY - FLUSHING — Beautiful new tapestry brick house, slate roof, sun parlor, garage, 40x100; 7 rooms, centre hall, tiled bath, extra toilet, breakfast nook, screens, shrubs; restricted. 137 North 19th St.

BROADWAY-FLUSHING.
Beautiful corner cottage, large plot, beautiful residential section; garage; 20 minutes from Penn. Station; $18,000; easy terms. Flushing 5020.

BROADWAY-FLUSHING.
Beautiful cottage, large plot, beautiful section; 6 rooms and bath; all improvements; $12,500; easy terms. Flushing 5020.

DOUGLAS MANOR—Dutch Colonial, seven rooms, two baths, tile kitchen, large sun parlor; garage; plot 80x100. Owner, 119 Susquehanna Av. Great Neck 621R.

DOUGLASTON PARK—8 rooms, 3 baths, solarium, open porch, breakfast nook, vapor heat, copper screens and leaders, large plot; wonderful location with water view; owner will sacrifice this beautiful residence $12,500; terms arranged. H. Holman, Marathon Park, Little Neck. Tel. Bayside 1240J.

ELMHURST—FOR SALE.
Just completed, two beautiful one-family brick dwellings, seven rooms, breakfast nook, enclosed porch, tile floor, tile bath and kitchen walls, shower, built-in fixtures; garage. 2,752 17th St., Broadway station, Corona subway. Cosmus C. Quinby.

ELMHURST—12 large room house, all improvements, 2 kitchens, 2 baths, garage; plot 50x100; fine section; near subway. 125 Hempstead St.

ELMHURST HOUSE FOR RENT.
Eight rooms, furnished; cozy, attractive neighborhood; garage; close subway; 20 minutes Times Sq. Tel. Havemeyer 0674.

FLORAL PARK
is only 20 minutes from New York and Brooklyn by electric trains. It is a "NEIGHBORHOOD OF HOMES" of REAL people, with over 1,200 commuters. A thriving village with every improvement and activity. I list all the BEST PLACES that are reasonably priced. Write me your needs.
A. E. GOLDSMITH, Realtor,
OPP. STATION, FLORAL PARK. Phone 289.

FOREST HILLS—For sale, elegant one-family homes, 7 rooms, 2 baths; all modern improvements; sewers, gas and electricity; built under supervision of the Gardens Corp.; $17,750 brick, $17,000 stucco. Erdan Building Co., Harlow St., near Continental Av., Forest Hills. Boulevard 8547.

FOREST HILLS—6 rooms, bath; stucco house, 5 minutes from station; owner going abroad; must sell at once; with or without furniture; 7,196 June St., near Continental Av. Phone owner, Boulevard 8504-J.

FOREST HILLS—Corner, near station, solid brick and stucco, tile roof, 9 rooms, enclosed porch, sleeping porch, garage; must sell. Phone Astoria 0538.

FOREST HILLS—New two-family house; good proposition; reasonable terms. Boulevard 6046.

HOUSES AND ESTATES.

Long Island For Sale or Rent.

FOREST HILLS GARDENS—7, 8, 9 rooms, 2-4 baths; garages; excellent construction; solid brick and stucco on hollow tile with tile roofs; grass; hot water piped; fireplaces, Spencer boilers, Whitehouse kitchen ranges, metal weather strips, full-length copper screens; many other unusual features; these houses are complete and will appeal to discriminating homeseekers who want quality in construction and surroundings; open for inspection at all times; prices $22,500 to $40,000; reasonable payments, balance monthly payments less than rent; immediate possession; also several very desirable building plots in the Gardens. Forest Hills Gardens Homes Co., Whitson St. and Ascan Av. Open evenings.

FOREST HILLS—Colonial house, well built; solid brick and stucco; 9 large rooms, sun in every room; open fireplace, parquet floors, cedar-lined closets, 2 baths, 2 stalls, large open parlor; house in perfect condition; close to boulevard, school, station; tax exempt; will sacrifice quick sale, owner going south. Boulevard 8020, 48 Gown St.

FOREST HILLS—15 minutes from Penn. Station, 7-room furnished detached home, garage; long, short lease. Boulevard 8406.

GLEN COVE—UNUSUAL OPPORTUNITY TO SECURE SPLENDID ALL-YEAR COUNTRY HOME.
Modern Colonial residence, complete every detail; ten rooms, three baths, hot water heating, gas and electricity throughout; acre of ground, terraced and artistically laid out with flowers, shrubs and large grand old locust, oak and maple shade trees; garage; convenient to yacht, golf and country clubs; five minutes express station, fifty minutes New York and Brooklyn; price $35,000, liberal terms of payment; brokers protected; inspection by appointment.
Photographs and description, Attorney, Room 1700, 31 Nassau St. Tel. Rector 8048. Or telephone owner, Glen Cove 1127.

HEMPSTEAD, N. Y.—New 5 and 6 room bungalows, in choice section, every improvement, decorated; $6,950 cash $1,000. Owner, Viola L. Courtenay, Hempstead, N. Y. Telephones Hempstead 464 and 178.

HEWLETT, L. I.—Furnished or unfurnished, 10 rooms and 2 baths, double garage; reasonable. Telephone Cedarhurst 3255J.

KEW GARDENS (Long Island)—12-room house, three baths; two-car garage, zoning for riding horses; three blocks from station; $280 per month. Phone Richmond Hill 1169.

KEW GARDENS—Corner plot, 9 rooms, 3 baths, sun porch, double garage, &c.; $36,500. 124 Pembroke Place.

KEW GARDENS, L. I.—17 minutes from Penn Station; charming homes and apartments. Phone 1189 Richmond Hill.

KEW GARDENS—Will sell attractive residence at popular price. Richmond Hill 7800.

PLANDOME—Owner moving Washington will lease beautifully furnished, newly decorated nine-room home; acre ground; private beach; three-car garage. Telephone Port Washington 277.

ROCKVILLE CENTRE.
Going West on long trip, desire disposal of new Dutch Colonial, corner Kensington and Arlington Avs.; six rooms, all modern improvements; garage; price $7,500; terms; mortgages and terms to suit. See my agents, John A. Power, Inc., opposite station, Rockville Centre, L. I.; office, 229 West 43d St. Chickering 1021.

ROSEDALE, L. I.—8-room house, two baths, steam heat, open fireplace, sun parlor, two-car garage; would make two-family house; bargain at $11,800. Wm. E. Cormley, Realtor, 299 Madison Av., New York City. Telephone Murray Hill 6230.

ST. ALBANS, Addisleigh Section—Charming Dutch Colonial home, 9 rooms, 3 baths, oak floors; exceptional heating plant; plot 100x100; garage; fine lawn and shrubbery, adjoining golf course; highly restricted; 30 min. Penn. Station. Phone Jamaica 2162W.

FOR RENT, FOREST HILLS and vicinity. Brick house, 7 rooms, 2 baths.....$300
Detached, 8 rooms and bath.....$150
Stucco, 7 rooms, 2 baths (with heat).....$200
Detached, large grounds, 9 rooms and bath, 2-car garage.....$200
Detached, 7 rooms, bath, 2-car garage.....$200
Brick house, 9 rooms, 2 baths.....$250
Stucco house, 7 rooms and bath.....$135-$150
A few furnished houses ready Oct. 1.
LOUIS P. McGUIRE,
Continental Av., near Austin St., Forest Hills.
Open every day till dark.
Telephone Boulevard 4776-1361.

AT BAYSIDE.
For sale six-room house, bath; all improvements; plot 50x100; steam heat, hardwood floors, five minutes from railroad station; small cash payment; price $10,500.
MIDNIGHT-DAWN,
Bell Av. and Station Plaza, Bayside, N. Y.
Phone Bayside 1237.

BARGAIN to settle estate, $18,900, one of the finest homes in Beechhurst; tax exempt; 10 rooms, garage, 3 porches, 3 baths; corner; if desired 2 rooms separable to rent, $100 per month; plot 80x100, finely landscaped. Kennedy & Rapelye, Flushing 2458.

MODERN 12 rooms and 2 baths, house attractively furnished, to be rented for 8 months, at $275 per month. Telephone Tuesday or Wednesday, 1567 Worth.

$3,000—MOVE right in. What you have been looking for; 3-family, 11 rooms, furnished or unfurnished; 2 blocks from Fisk Av. station on Corona subway, at Woodside. See Mr. Falconer at 1 Fee Av., near Roosevelt, or telephone Circle 5500.

LOVELY HOME, furnished, 8 rooms, bath, garage, all improvements; central location, churches, school, golf; rent, $90. Victor F. Lecoq, Main St., cor. Ocean Av., Northport, Long Island.

FOR RENT FURNISHED, 11-room steam heated house, newly decorated; 2 baths, garage; year or for Winter months; near Woodmere station and Woodmere Academy. S. Felter, Woodmere, L. I.

Westchester County For Sale or Rent.

BRONXVILLE—FOR RENT—Beautiful residence, hollow tile and stucco; large dining room with fireplace opening into screened breakfast porch; large sitting room with fireplace opening into heated sun porch, with also tiled fireplace; main 2d floor; reasonable rental. Phone Bronxville 1444.

BRONXVILLE—For rent, unfurnished, modern Colonial house, 9 rooms, 3 baths; inside and outside porch; garage; $250 per month. Telephone Bronxville 1061.

CRESTWOOD OPPORTUNITY.
Charming home on well-landscaped corner plot; 150 feet frontage; 9 rooms, 3 baths, fireplace, sleeping porch; all improvements; hot water heat; convenient to station; attractive price and terms.
RALPH HAUBURG, Owner and Builder,
Westchester Av., Crestwood, N. Y.
Tel. Tuckahoe 3431.

CRESTWOOD—Sacrifice, going West, beautiful modern home, near station; large plot, with gardens, facing parkway; bargain $14,000, for quick sale; good terms. Address "Owner," Room 601, 17 West 60th St. Columbus 0635.

GREENACRES, Scarsdale (25 Walworth Av.)—Southern Colonial house, 9 rooms, 3 baths, 2 extra lavatories, 2-car heated garage, 2 fireplaces, corner plot 114x187, good trees; high location; high elevation; overlooking small lake and park; 4 minutes' walk to Hartsdale station.

GREENACRES, SCARSDALE.
6-room stucco dwelling, 3 master bedrooms, maid's room, 2 baths, hardwood floors; decorated; garage; 75x100; $19,500. White Plains 2577.

HARMON-ON-HUDSON—Beautiful cottage, few minutes from station, one hour from Grand Central; completely furnished, heating plant, electricity, &c.; 3 bedrooms, sun parlor; Winter rental $75 monthly. Apply Loeb Lane, Harmon, or Phone Croton 207, or Schuyler 0000.

LARCHMONT—In the picturesque gardens section, a delightful stucco home of 7 large rooms, 4 bedrooms, living room, 27 feet long; large dining room with panelled walls and ceiling; screened porch and garage; on an attractive plot, 75x126, with trees, gardens, shrubbery and a brook furnishing a charming setting; a home pervaded with the atmosphere of "home"; must be sold this month; will sacrifice for $18,000.
BEDFORD S. OAKLEY,
82 Boston Post Road, Larchmont. Tel. 1056.

LARCHMONT.
New Colonial stucco house on ¼-acre corner plot, with room for tennis court; containing central hall, living room, 15x32; large bedroom, 2 baths, maids' room and bath, &c.; every modern appointment; garage; superior surroundings in established neighborhood; convenient location; builder pressed for funds must sell; asking $20,000; on easy terms. FISH & MARVIN, Post Road, Larchmont, N. Y. Phone Larchmont 700 or 527 5th Av., N. Y. Phone Murray Hill 6329.

LARCHMONT—Simple in lines, yet exceedingly attractive, this pretty stucco cottage; 7 spacious rooms, sun room, 2 tiled baths, garage, every appointment, exquisite setting enshrined in heart of the woods; private surroundings; offer under $30,000 will be considered.
DRUMMOND REALTY CORP.,
17 East 42d St. Phone Murray Hill 7323.
83 Boston Post Road, Larchmont. Phone 554.

LARCHMONT GARDENS.
OPP. STATION, FLORAL PARK. Phone 289.

Brick, 6 rooms, tiled bath, electricity, steam heat, open fireplace, hardwood floors, rustic porch, high ground, built-in garage; 1x4 60x125; price $18,500; cash $6,000, balance like rent.
STEPHEN J. STILLWELL,
Tel. 394. Opp. Depot, Mamaroneck, N. Y.

LARCHMONT—New stucco semi-bungalow, 6 rooms, bath, large living room, oak floors; hot water heat, garage; asking $16,500; small cash payment; telephone Larchmont 500 for inspection. Chauncey E. Griffen, 16 East 41st St. Telephone Murray Hill 8226.

LARCHMONT—We sold last week's bargain; here is another—Stucco home, 7 rooms and bath, garage; living room 15x27, fireplace; best heating plant; plot 75x125; $16,000; telephone Larchmont 500 for inspection. Chauncey E. Griffen, 16 East 41st St. Telephone Murray Hill 8226.

HOUSES AND ESTATES.

Westchester County For Sale or Rent.

LARCHMONT—Colonial, 5 bedrooms, 2 baths, enclosed porch, garage; land 90x100; 4 minutes station, schools, &c.; newly decorated, in perfect shape; shades, screens, heaters, Spencer boilers, Whitehouse kitchen ranges, metal weather strips, full-length copper screens; many other unusual features; these houses are complete and will appeal to discriminating homeseekers who want quality in construction and surroundings; open for inspection at all times; prices $22,500 to $40,000; reasonable payments, balance monthly payments less than rent; immediate possession; also several very desirable building plots in the Gardens. Forest Hills Gardens Homes Co., Whitson St. and Ascan Av. Open evenings.

LARCHMONT MANOR—For rent, furnished, October to June, 9 master bedrooms, 3 baths; garage; 10 minutes from station; corner lot; $200. Phone 78 Larchmont.

LARCHMONT—Want a bargain? 8 rooms, 2 baths, garage; choice location. Keller, owner, 103 West 42d. Bryant 1381.

MAMARONECK.
$780 Cash—New stucco, 6 rooms; all improvements; steam heat; balance easy.
$1,000 Cash—New Dutch Colonial, 6 rooms, improvements; fireplace; balance like rent.
$3,000 Cash—Stucco, hardwood floors; fireplace; garage; lot 75x100.
STEPHEN J. STILWELL,
Opp. Depot, Mamaroneck, N. Y. Tel. 394.

MAMARONECK—Must sell this week, great sacrifice, going South; 8-room house, garage, large plot; $9,900; $1,000 cash. Owner, 76 Florence St., Mamaroneck, N. Y.

MOUNT VERNON—Double dwellings of unusually attractive design; Green Court, a respected residential park; five minutes' walk from New Haven or Westchester stations; rent of one apartment pays charges, owner living rent free; small cash payment for approved purchasers. Columbus Av. and 4th St., Stone Oakwood 9201. Agent on premises.

MT. VERNON RESIDENTIAL PROPERTY.
WM. G. BROGAN REALTY COMPANY,
38 East 1st St., Mt. Vernon. Oakwood 6870.

MT. VERNON—Attractive houses, sale or rent. R. R. RACKETT, Oakwood 6309.

NEW ROCHELLE.
Lynecroft section; unusual English dwelling, surrounded by several large estates; stucco construction; contains centre hall, living room with fireplace, fine open porch, dining room, pantry, kitchen, maids' room and bath on 1st floor; 3 master bedrooms, 2 baths on 2d; all modern improvements; 2-car garage, heated; until Oct. 1 priced at $22,000. Apply N-1250, FISH & MARVIN, 31-33d North Av., New Rochelle, N. Y. Phone New Rochelle 140 or 527 5th Av., N. Y. Phone Murray Hill 6329.

NEW ROCHELLE—Pretty Dutch Colonial dwelling; 8 spacious rooms, tile bath; good sized plot, set amongst best homes; oak floors, large living room, fireplace; small cash payment and good terms for balance. FORTY CORP.,
11 East 42d St. Phone Murray Hill 7323.
238 Huguenot St., New Rochelle. Phone 8242.

NEW ROCHELLE—To Oct. 1, $16,500 will purchase this $30,000 house, eight rooms, three baths, all improvements; small amount of cash required; bargain for homeseeker or investment. Olcott & Egger, 51 East 42d. New York. Telephone Murray Hill 2226.

PELHAM—$8,000 BELOW VALUE.
Beautiful new brick and stucco house in exclusive Pelham, consisting of 6 rooms, 3 baths, breakfast room, solarium, portico, hot water heat, 2 car built-in garage, on a large corner plot; immediate possession. Phone Calwood 3786 or Hillcrest 13068.
WADE REAL ESTATE,
121 E. 3d St., Mt. Vernon, N. Y.

PELHAM—Colonial home, 6 rooms, open fireplace, 2-car garage; plot 50x100, for $13,500; small amount of cash.
WHITTLE REALTY COMPANY,
Pelham Picture House Building,
Wolf's Lane. Tel. Pelham 1258.

PELHAM—Death compels sale; no brokers; English stucco home; beautifully landscaped; five minutes from station; eight rooms, two baths, garage; price $21,500. Pelham 6080.

PELHAM—Charming brick home; corner plot; 8 rooms, 2 baths, double garage; owner very anxious; wants offer. Thomas J. Good, Pelham, N. Y. Pelham 5045.

PELHAM—Stucco Colonial, 7 rooms, 2 baths, hot water heat; 5 minutes' walk to station; $16,750. Phone Pelham 1705R.

PELHAM MANOR—3 very attractive Spanish stucco dwellings, colored tile roof, complete in every appointment; tile baths, built-in features, oak floors, tile kitchens, hot water heat, fireplaces, copper leaders, gutters, built-in garages; 6 rooms, 2 baths each; priced at $12,500, $14,500, $16,500; very easy terms with as little as $2,500 cash. Call or phone for appointment. Drummond Realty Corp., 17 East 42d St. Phone Murray Hill 7323. 4763 Boston Post Road, Pelham. Phone 6169.

PELHAM MANOR.
Attractive English cottage on plot 100x160 in select residential section convenient to station; contains large living room, sun porch, dining room, spacious open porch; butler's pantry, small kitchen, maid's room; floor; 4 bedrooms, dressing room, sleeping porch, 2 tiled baths on 2d; garage; offered at a low price on reasonable terms. Apply 4763 Boston Post Road, Pelham, N. Y., or phone Pelham 1907 or 527 5th Av., N. Y., phone Murray Hill 6329.

PELHAM MANOR—Builder completing spacious eight-room Colonial house, 3 baths, sun parlor; 2-car garage; attractive corner plot; 125 x 90; convenient trains, schools; does not want to carry over Winter; will sell below market price. Write P. O. Box 2025, Mt. Vernon.

PELHAM MANOR—This 7-room, 3-bath house, $17,500, is your opportunity; distinctive, new and attractively located; all latest improvements; garage. Box 79, Pelham.

RIVERDALE.
New Colonial house, 7 rooms, 2 tiled baths, garage, 2 side porches, HOT WATER HEAT, large plot; restricted locality, quiet, refined street; subway or railroad; $16,800; $3,000 cash. Goodwin Av., corner of 230th St. Kingsbridge 2906.

RYE—ENGLISH GARDEN HOMES, furnished and unfurnished; $1,000-$1,500 yearly.
EDWIN M. RUMSEY, Rye.
90 Purchase St. Tel. 811 Rye, N. Y.

RYE—A cozy 6-room house to rent, furnished. Winter rate, $125 monthly with garage; other listings. J. W. Frost, Forest Av. Tel. 637 Rye.

SCARSDALE.
For Sale or Rent.
Artistic Spanish residence of stucco construction; 10 rooms, living room, large enclosed porch, dining room, breakfast nook, pantry, kitchen, maid's room and bath on first floor; 3 master rooms, 2 baths on 2d; garage attached; plot 150x150; convenient to station; rental $275 per month unfurnished, $300 per month furnished; or sell to purchaser at an extremely low price. FISH & MARVIN, Scarsdale, N. Y. Phone Scarsdale 610; or 527 5th Av., N. Y., phone Murray Hill 6329.

SCARSDALE—Unusual value; Colonial house containing entrance hall, living room, with fireplace, dining room, kitchen, sleeping porch, sun parlor, 4 bedrooms, 2 baths; sleeping porch if required), steam heat, gas, electricity, paved street, oak floors throughout; plot 50x116; garage; only $16,000; reasonable terms.
ANGELL & CO., INC.,
Scarsdale, N. Y. Phone Scarsdale 800.
Direct wire from N. Y. City. Ollnville 4400.

SCARSDALE—New 8-room Colonial house; large plot; a bargain at $20,000; lease with option considered.
ANGELL & CO., INC.,
Scarsdale, N. Y. Phone Scarsdale 800.
Direct wire from N. Y. City, Ollnville 4400.

SCARSDALE—7 rooms, 3 baths, garag, new and distinctive residence, only $16,500; an exceptional opportunity. Box 928, Scarsdale.

WHITE PLAINS.
Must sell my new Colonial home of 8 rooms, 3 baths, open and enclosed porches; garage; built under strict supervision; best location; owner, P. O. Box 365, White Plains, N. Y.

WHITE PLAINS—GEDNEY FARMS.
RENT FURNISHED OR UNFURNISHED.
Eight rooms, three baths, two-car garage, half-acre. Room 815, 30 East 42d St. Murray Hill 5491.

WHITE PLAINS—Modern homes, ranging from $6,000 to $80,000. See me, write or phone Jane B. Schmitt, 222 Hale Av., White Plains 104-J.

YONKERS, N. Y. (Nepperhan Heights, 68 Rossiter Av.)—Stucco residence just finished and ready to move into; 8 rooms and tiled bathroom; hot water heat; open fireplace; all improvements; near schools and churches; near new parkway; good transportation facilities. Phone Yonkers 2690 or call on owner, 22 Rossiter Av., Yonkers, N.Y.

YONKERS—For sale, stucco house, 7 rooms, steam heat, open fireplace, tiled bath, oak floors, awnings on front, all windows fully screened, thoroughly modern; garage, 45x125; Park Hill section; restricted; reasonable terms. Apply owner, 124 Ramsey Road. Phone Yonkers 7304.

SACRIFICE.
Owner to sell at once, 12-room residence, plot 150x200; all improvements; 2-car garage; 33 shade trees; owner open to offer.
BOSCH REALTY CORP.,
37 Grawaupunt St., White Plains. Tel. 5117.

FOR SALE—House just completed, 8 rooms, sun porch, 2 baths; 20 Nassau Road, Larchmont, close to Boston Post Road; 10 minutes' walk to railroad station. Owner on premises.

SEND for free descriptive list; "Westchester Homes Immediate Sale," $12,000 upward.
WHITE REALTY CO., 37 Prospect Av., Mount Vernon.

$750 CASH—New cottage, 5 rooms; improvements; plot 50x100; balance $5,750; easy terms. Stilwell, Mamaroneck, N. Y. Tel. 394.

FOR Mount Vernon district sale, rent, see ANDERSON REALTY CO., Oakwood 6400.

1 P. M. TODAY

Classified advertisements for insertion in The New York Times tomorrow will be accepted up to 1 P. M. today, subject to omission.

Advertisements for daily editions must be received before 1 P. M. on day preceding publication.

Telephone LAckawanna 1000.

HOUSES AND ESTATES.

Westchester County For Sale or Rent.

A BRICK HOUSE AND OAK TREES.
We are offering for immediate occupancy at White Plains to a desirable residential section, a pre-war built brick house, newly decorated, containing foyer hall, living room, dining room, library, butler's pantry, kitchen, 4 main bedrooms, 2 baths, 2 servants' rooms, 2 extra lavatories, steam heat, electricity, gas, hardwood floors throughout, laundry in basement, coal cellar; 2-car garage; plot 100x125; large oak and maple trees; we have inspected this property and believe it to be a good value at the price we are authorized to sell, $23,000; liberal terms can be arranged; owner will rent. Apply to owner's agents, THOMPSON THOMPSON & PALMERTREE, Opp. station, White Plains. Tel. 2300.

AT RYE, NEW YORK.
Replica of Revolutionary days portrayed in this beautiful Colonial country home of 8 rooms, 4 baths; 2-story living room; old English finish, with distinctive appointments and conveniences; charmingly set on landscaped grounds adjoining large estate; 2-car attached garage; constructory, chicken house, &c.; price $30,000. Owner, Room 1313, 101 Park Av., N. Y. Tel. Vanderbilt 3226 or Rye 1040.

TO family paying big rent will sell new, spacious, Colonial 6-room home; all improvements; 2-car garage; $12,500; $500 cash; $177 monthly pays 6% on whole amount, $1,000 yearly on principle, water insurance and rent; on bus line; close to improved country section. Wolfe & Roberts, opposite Harlem Station, Mt. Vernon.

FOR RENT—New Colonial 6-room cottage and garage; up to date in every detail; rent $150; high-class neighborhood convenient to trolley, school, stores and N. Y. C. R. R.; available now; will sell; who speaks first? M. A. BRODERICK, 24 WARBURTON Av. Tel. 1061 or 3130 YONKERS.

$12,500—Attractive new English stucco, 7 rooms, fireplace. Zangerle's Office, Crestwood, H. R. R.

New York State For Sale or Rent.

MALVERN HALL.
West Park, N. Y.—19 acres, River frontage with deep-water pier, 900 ft. frontage on Albany Post Road. Stone wall, iron gates, 15-room brick house; sleeping porch, screened; stone Italian room with tiled floors; outdoor swimming pool, 40x75 ft. Pergola 300 ft. long sealing in stone milk room; round stone pool bordered with tile, small marble pool in flower garden; large vegetable garden; fruit trees; with swimming water; large barn for horses, cows, chickens; 75 ft. greenhouses; 8-car stone garage. Road through woods to house above; excellent water supply;

Before seeking an apartment through ordinary channels, consult these columns. Announcements classified for convenience.

Apartments to Let—Furnished and Unfurnished

60 cents an agate line. Telephone LACkawanna 1000

The New York Times exercises care in the acceptance of advertisements, submitting them to its censorship.

Furnished—West Side.

Continued from Preceding Page.

84TH, 234 WEST—Charming three-room elevator apartment; six months' lease; $135. Trafalgar 3056.

42D, 341 WEST (HILDONA COURT).
Elevator apartments, one, two and three rooms and bath, showers, kitchen, kitchenette; all newly furnished and decorated; $20 to $60 weekly. Longacre 3560.

46TH, 149 WEST—Beautiful 2-room apartment, neatly furnished, private baths, kitchenettes; $18 weekly. Inquire cigar store.

46TH, 328 WEST—One, two rooms, kitchenette, bath, newly furnished, $65-$75.

46TH, 66 WEST—Attractively furnished second floor, three rooms, bath, kitchen. Inquire before 11, after 3:30.

49TH, 65 WEST—One large room, kitchenette and bath; nicely furnished.

54D ST., 222 WEST (CORNER BROADWAY) — MODERN ELEVATOR APARTMENT HOUSE, NEWLY FURNISHED; HOTEL SERVICE; ONE ROOM, BATH, $70 UP; TWO ROOMS, BATH, $100 UP; REFERENCES REQUIRED.

53D ST., 55 WEST—Exceptional studio apartment, attractively furnished; north skylight bedroom and bath; with shower, small kitchenette, victrola, open fireplace, steam; excellent location; rental $110. Phone Circle 4874.

54TH, 24 WEST—Charming apartment, one large, sunny room, kitchen, beautifully furnished.

54TH, 29 WEST—Attractive, large room; private bath; telephone; maid service.

55TH, CORNER 7TH AV.—
THE REGAL, A MODERN ELEVATOR APARTMENT HOUSE, NEWLY FURNISHED; MAID, VALET SERVICE; ONE ROOM AND BATH, $80 UPWARD; TWO ROOMS, BATH, $110 UP; REFERENCES.

56TH ST., 18 WEST—One-, two-, three and four room apartments, handsomely furnished, simplex, victrola, electricity; elevator; modern; reasonable. Phone Vanderbilt 1176.

56TH, 49 WEST—Exceptionally large, well-furnished room, private bath, gentlemen, references.

56TH, 12-56 WEST—One and two room apartments, kitchenette; high class; $125, $135, $150 monthly; lease.

56TH, 25 WEST—To lease, outside 3 rooms, bath, kitchenette, beautifully furnished, parquet floor. Inquire 12 to 5.

56TH, 105 WEST—Large sunny living room, bedroom, bath, kitchenette. Circle 0025, 7B.

56TH, 43 WEST—Two rooms, bath and kitchen; electric elevator; reasonable.

56TH, 58 WEST—Large room, kitchenette and bath.

57TH, 340 WEST.
MODERN ELEVATOR APARTMENT HOUSE; NEWLY FURNISHED; MAID, VALET SERVICE; TWO AND THREE ROOMS AND BATH; $100 AND UPWARD; REFERENCES.

57TH ST., 301 WEST—Two rooms, bath and miniature kitchen, perfect light; elevator building; $115 per month. Columbus 10000.

57TH, 104 WEST—Charming 2-room housekeeping apartment; $115. Seen 4-6.

58TH, 328 WEST—Two rooms, kitchen, bath, newly painted, decorated and furnished.

61ST ST., 10 WEST—Newly furnished 2 rooms and bath; hotel service; $25 to $30 weekly, $100 to $200 monthly or lease; restaurant a la carte.

62D, 97 WEST—One, two, three rooms, kitchenette, bath; electric. Riverside 4267.

63TH, 32 WEST—Cozy three rooms, front; electricity, steam, bath. Inquire O'Connell.

66TH, 59 WEST—Charming two-room, bath, kitchenette, handsomely furnished; yearly lease.

68TH, 11 WEST—Three rooms, bath, shower, kitchenette; ideal for bachelors; also inquire for 5 rooms to sublet.

69TH, 68 WEST—One, two spacious rooms, kitchen, bath, steam, refined residence.

69TH, 19 WEST—Congress apartments; one, two rooms, bath; hotel service; fireproof.

70TH ST., 245 WEST—2 and 3 room apartments, bath and kitchenette; $75 up.

70TH, 248 WEST—Entire floor private house, sunny, spacious, 8 rooms, bath, real kitchen; $135; lease.

70TH, 145 WEST—Entire floor, 4 rooms, private bath, kitchenette; improvements; residence.

70TH, 325 WEST—Two large rooms, big foyer, kitchenette, bath, attractively furnished; $1,800 yearly lease. Endicott 5504.

70TH (225 West End Av.)—Attractively furnished 6 rooms, front; sunny; elevator.

70TH, 121 WEST—2 rooms, bath, kitchenette; every improvement; $38; $118-$140.

71ST, 10 WEST—Beautifully furnished 2 and 3 room apartments, sleeping porch, tub, shower and electric baths, kitchenette; maid service; exceptional value.

72D, 121 WEST—EXQUISITELY FURNISHED 2 ROOMS, BATH, KITCHENETTE FOR DISCRIMINATING PEOPLE. FINEST TYPE MODERN ELEVATOR BUILDING, FACING TWO PARKS IN 70'S; LEASE $165; PARTICULARS, FLAGG, ENDICOTT 1229.

72D, 42 WEST (Royalton Apartment Hotel)—Attractively furnished 2-room suite, bath; hotel service, restaurant; by week, month or year, from $30 week or $115 month up. Endicott 10000.

72D, 118 WEST (HOTEL EARLTON)—VERY DESIRABLE 2 ROOMS AND BATH; FULL HOTEL SERVICE; RESTAURANT; MONTHLY OR YEARLY. END. 8545.

72D, 306 WEST (overlooking Hudson and Drive)—Attractive parlor floor, three rooms, bath, kitchenette; linen, silver, china, service.

72D ST., 122 WEST—Unique one room and bath, just decorated by artist; rent reasonable as ordinary rooms.

72D, 157 WEST—Unusual, newly remodeled two-three rooms, kitchen; piano; lease.

73D ST., 160 WEST—Desirable apartments, all sizes, all locations. Clarke.

73D, 84 WEST—Unusually attractive 2-room apartment; concession to desirable tenant.

73D, 135 WEST—Very attractive one and two room apartments.

73D, 43 WEST—Parlor floor, three large rooms, kitchen, bath, nicely furnished.

74TH ST., 129 WEST—Suites of two and three rooms; $115 to $155; elevator and hall service. L. J. Phillips & Co., 148 West 72d St. Trafalgar 9300.

74TH, 103 WEST—Newly decorated, handsomely furnished apartment; 1-2 rooms, kitchenette, baths; also large studio, kitchenette, bath.

74TH, 55 WEST—Two rooms, kitchenette, bath, fireplace; beautifully furnished; reasonable. Superintendent.

76TH, 151 WEST—Lady going South will lease her beautiful suite Winter months or indefinitely; complete, comfortable in every detail; 8 spacious rooms, bath, kitchenette; references exchanged. Rubert.

76TH ST., 162 WEST—Two rooms, kitchenette, bath, newly furnished, decorated. Apply Taylor or Supt.

76TH, 310 WEST—Beautifully furnished two-room Studio apartment; elevator, Trafalgar 9065.

76TH, 161 WEST—Desirable apartment on lease, 1-2 rooms, bath, kitchenette.

76TH ST., 170 WEST—Six attractively furnished rooms; $200; lease. Galvin or Supt.

76TH, 23 WEST—Magnificent entire floor apartment; also back parlor, kitchen, bath.

76TH, 162 WEST—Large studio, kitchenette, bath. Apply Supt.

76TH, 28 WEST—Doctor apartments; also kitchenette; wonderful street; also furnished apartment.

78TH, 49 WEST—Suitable suites, accommodating large families; private baths; excellent meals.

76TH, 504 WEST—1-2-3-4-room apartments, bath, kitchenette; steam; decorate to suit; with or without maid service.

77TH and Broadway—The Belleclaire is a haven for homelovers who have no inclination for housekeeping; excellent cafes; airy, cheerful suites, with comfortable beds; quiet, but close to activities; reasonable rates. Endicott 7700.

77TH, 120 WEST—Two large rooms, bath, kitchenette; suitable for four; references.

77TH, 272 WEST—Handsomely furnished one, two-room apartments; excellent service.

77TH, 106 WEST—Two-room suite, handsomely furnished; private bath, kitchenette, extra large closet rooms; steam heat; references.

79TH, 213 WEST—Ground floor; private street entrance; yard; phone; subway.

80'S—Unusual opportunity), beautiful one room, bath, kitchenette apartment; $85. Trafalgar 8414.

80TH, 156 WEST—Five large, light, fully furnished, bath, elevator. Trafalgar 6429.

80TH, 102 WEST (HOTEL ANDERSON)—1-2 ROOM SUITES; REFINED ATMOSPHERE.

81ST & COLUMBUS AV., OPPOSITE PARK (ENDICOTT HOTEL)—PARLOR, BEDROOM AND BATH; $35 WEEKLY OR $150 PER MONTH; CONCESSIONS ON EIGHT MONTHS' LEASE.

81ST, 114 WEST—New, select, elegantly furnished two-three rooms, bath, kitchenette, shower; southern exposure; every appointment; references.

81ST, 1 WEST—Attractive 4-room apartment overlooking park, Hotel Beresford; $6,000 furnished, $5,000 unfurnished, year. See Manager.

82D, 127 WEST—Large front parlor, bedroom, kitchen, bath; first floor; $25.

83D, 46 WEST—Attractive one-room apartment, kitchenette, shower bath, service, $16.

83D, 60 WEST—Large 1-2 room apartments, kitchenette, bath; modern; lease.

83TH, 155 WEST—Attractive, clean 3-room apartment; $75 monthly. Superintendent, 159.

Furnished—West Side.

84TH (Broadway-West End)—Clean, attractive furnished floors, 2-3 rooms, bath, gas, kitchenette; telephones; reasonable. Trafalgar 3056.

84TH, 355 WEST (Alameda, 6D)—Artistically furnished, extremely high-class 6 rooms, 2 baths; Knabe Grand; twin beds.

86TH ST., 305 WEST—Two rooms and bath, attractively furnished; maid service.

87TH, 145 WEST—Cozy, spotless, small two-room apartment; victrola; $80; lease.

88TH, 109 WEST—Three large, front, newly decorated, well furnished, housekeeping; private entrance; electricity; reasonable. Schuyler 0627. Raphael.

88TH, 306 WEST—Beautiful large duplex, 7 rooms, 3 baths; $3,200; suitable for doctor, dentist; large yards. Lesser.

88TH, 309 WEST—Immaculate furnishings; two, three rooms, bath and tile kitchen; every detail desirable; $1,800-$2,000. Supt.

88TH, 27 WEST—Beautifully furnished 1 and 2-room apartments; all improvements.

89TH, 310 WEST—Elegant one-room apartment, gorgeous, shower bath, kitchenette; $100.

90'S—6 ROOMS, 2 BATHS, $350. Handsomely furnished; facing river. Vanderbilt 1450.

90S (near Riverside)—Beautiful five-room elevator apartment; piano; $130. Trafalgar 8414.

91ST, 61 WEST—4 lovely rooms, real kitchen, 2 flights; reasonable.

92D, 292 WEST—Newly decorated, newly furnished, small apartment, suitable gentleman and wife; modern conveniences; near subway. Hawkins.

92D, 306 WEST—1 and 2 room, bath, kitchenette, maid service; elevator.

92D, 301 WEST—Three artistic rooms, exclusive; private phone; year's lease. 1G.

95TH, 55 WEST—Bachelor wants man to share his attractively furnished 5-room apartment; $100, including service, linen, electricity, gas, incidentals. Frank. Riverside 6621.

95TH (2534 Broadway)—Ordway: 1, 2, 3 rooms, bath, service. Riverside 4753.

97TH, 50 WEST—Artistically furnished, remodeled house, 1 and 2 rooms, bath, large complete kitchenette, steam, parquet, telephone, linen, silver, maid service; refined neighborhood; near Park; $85, $110 and $135 month; year's lease only.

97TH, 310 WEST—People of refinement, appreciating cleanliness; five-room front; elevator; twin beds; $175; short lease, $200.

97TH, 229 WEST—3 rooms, 2 baths; attractively furnished; $450 monthly; concession on year's lease. Riverside 2390.

98TH, 305 WEST (SCHUYLER ARMS).
Delightfully situated, modern housekeeping apartment hotel.
Two rooms, kitchenette, $110.
Four rooms, real kitchen, $175 up.
Rates include maid service, linen, laundry, electricity, silverware, kitchen utensils, &c.

99TH, 314 WEST (Riverview)—Eight, two baths, beautifully furnished, modern; apt. 91.

101ST, 311 WEST—HANDSOMELY FURNISHED 2 ROOMS, PRIVATE BATH, REAL KITCHEN; $25.

101ST, 211 WEST—Sublet five front, beautiful rooms; elevator; reasonable. Apt. 21.

103D, 305 WEST—5 rooms and kitchen, half block from subway; $115 month; front; going abroad selling new furniture great sacrifice, $600. Academy 3243.

103D, 308 WEST—Attractive, sunny 1-room apartment, bath, kitchenette; maid service.

104TH, 306 WEST—Beautifully furnished apartment; three large rooms, bath, kitchenette; handsomely furnished; yearly lease.

105TH (corner Broadway) "The Overdene"—I will sublet to party financially sound and genuinely refined an independent suite, southern and eastern exposure, consisting of living room, piano, bedroom, twin mahogany beds, tiled bath, shower, pantry, real kitchen; year's lease or longer; references. Mrs. Tiffany, Apt. 14B.

106TH, 320 WEST—High-class 2 rooms, bath, kitchenette; reasonable; inquire maid.

106TH, 246 WEST—Beautifully furnished front parlor and bedroom, all improvements, 1st floor; near subway; single or double; reasonable. Staten.

106TH, 326 WEST—LUXURIOUSLY FURNISHED 3 AND 2-ROOM SUITES, PRIVATE BATH, REAL KITCHEN; WEEKLY, MONTHLY.

109TH (215 Manhattan Av.)—2, 3, 4, 5, 6 room housekeeping apartments, elevator and non-elevator, $60 up; references essential. Main office, 215 Manhattan Av. Academy 1647, 8 A. M. to 8 P. M. Open Sunday.

110TH—Exceptionally charming apartment for sale at sacrifice; beautifully and completely furnished living room, dining room, bedroom, kitchen; every room; one year's lease; owner leaving city; new elevator building; no dealers. Phone Cathedral 10092.

110TH, 410 WEST (corner Columbus Av.)
COLONIAL PLAZA.
One, two and three room apartments; bath and kitchenette, $55 month up; high-class elevator apartment house. References essential. Phone Academy 0613. 9 A. M. to 8 P. M. Open Sunday.

111TH, 536 WEST—Leaving city; must sublet one year; handsomely furnished five rooms, completely redecorated; two bedrooms; real kitchen; every room outside; private entrance, block Broadway subway; exceptional two couples; $175 monthly; lease. See Supt.

111TH (1046 Amsterdam)—5 rooms, all improvements; telephone; elevator building; near subway.

113TH ST., 507 WEST.
Completely equipped housekeeping apartments
Linens, silver, Oriental rugs, &c.
2-3-4 ROOMS.
Unusually artistic houses, high grade fireproof elevator buildings.

113TH, 504 WEST—Very desirable, attractive 4-room elevator apartment; southern exposure.

113TH, 546 WEST (Broadway)—High-class apartment, 2 rooms, bath; maid service.

114TH, 611 WEST—Independent two-room suite, private bath, kitchenette, electric grill; two persons; lease $85. Apartment 32.

115TH, 520 WEST (Riverside)—Newly decorated pleasant two rooms, kitchenette, bath; 6F.

116TH, 620 WEST (Riverside)—Five rooms, beautifully furnished, light, high class, Dodge.

118TH, 423 WEST—Artistically furnished five rooms; southern exposure; price reasonable. Hill.

121ST, 414 WEST—Newly decorated, attractive, sunny 4 rooms, complete for housekeeping; reasonable rent. Apt. 61. Morningside 9393.

122D, 430 WEST, Apt. 33 (overlooking Morningside Park)—Attractively, newly furnished five-room apartment, third floor; all outside exposure; popular priced. Mrs. Heaslip.

122D, 531 WEST (C 62)—Four new, sunny, furnished, $100; unfurnished, $90. Opportunity.

122D, 509 WEST—Elegantly furnished 4-room housekeeping apartment; four adults; bargain.

122D, 509 WEST—Five rooms; light; fourth floor; Columbia neighborhood. Apt. 20.

123D, 449 WEST—Five rooms, front, all light, facing Morningside Park; south exposure; $145; immediate occupation till June or longer. Phone Supt, Morningside 0973.

127TH, off Riverside (69 Tiemann Place)—3-4 room front; elevator; $110-$125; charmingly furnished. Morningside 2920. Thompson.

140TH, 510 WEST—Well-furnished three-five light rooms; reasonable; immediate. 36.

147TH, 546 WEST—3 rooms; Broadway; complete housekeeping; overlooking river. Schayrien.

147TH, 546 WEST (Apt. 4A)—4 rooms, outside, airy, sunny, clean, piano.

152D, 554 WEST—Four beautiful rooms, two bedrooms, reasonable. Apt. 45. Spruill.

154TH, 414 WEST
(St. Nicholas Av.)—Entire second floor private house, two unusually large, attractive rooms, bath, kitchenette; electricity, steam.

157TH, 530 WEST—Five spacious, light rooms; rent or sell. Reynolds, BB.

162TH, 601 WEST
(Broadway corner). Exceptional living room, bedroom, kitchen; overlooking Hudson. Ellsworth.

179TH, 615 WEST—Corner apartment, all decorated; five rooms; $75-$80.

190TH, 716 WEST—6 splendid rooms, furnished complete; reasonable. Wadsworth 1166, evenings.

BROADWAY CORNER—Six rooms in 140's, beautifully furnished elevator apartment, for sale; rent reasonable. For particulars phone Audubon 2651 (Apt. 106).

BROADWAY—Front corner elevator apartment, six rooms, handsomely furnished, $185. Endicott 0278.

BROADWAY, 2,332 (96th)—2-3 rooms, bath; modern; reasonable; business people preferred.

CENTRAL PARK WEST (corner 74th St.)—Attractively furnished four rooms and bath; eighth floor, front, overlooking park; hotel service; from Oct. 1 to June, or longer. Phone Murray Hill 5088.

CENTRAL PARK WEST, 802—Two rooms, bath; hotel service; beautiful, cozy; Oriental rugs, console; victrola, lamps; stove; lease to May 1 or October; $135. Seen any time. Riverside 6414.

CENTRAL PARK WEST, 467—Large single room and bath, new twin beds, completely furnished for housekeeping; rent $65 month (yearly lease). Phone Academy 1410.

CENTRAL PARK WEST, 256 (at 73d)—Beautiful three rooms; housekeeping conveniences. Superintendent, 1B.

Furnished—West Side.

CENTRAL PARK WEST—Beautiful view; 2-room, bath apartments, $110. Clarkson 1068.

CENTRAL PARK WEST—Beautiful 4-room, real kitchen apartment; $150. Clarkson 1068.

CENTRAL PARK WEST (in the 60s)—Two-room, bath apartment. Trafalgar 8177.

CHRISTOPHER ST., 55—West, on roof modern elevator apartment building; delightful sunny skylight studio, kitchenette, bath; attractively furnished; sublease six months or longer; references. Spring 5266.

FT. WASHINGTON AV., 21—Beautiful 3-room apartment, large enclosed kitchenette, until June or September; $130 month. Graff.

GREENWICH VILLAGE (45 Grove)—Large beautiful studio, living room, complete kitchen, bath; fireplace, phone; all improvements; moderate. Griel.

GREENWICH VILLAGE—4-room apartment, furnished, $75. J. P. Cory, 274 West 11th St. Watkins 1721.

NAGLE AV., 183 Apt. 26 (Dyckman Section)—Four large, light rooms, 2 bedrooms; attractively furnished; reasonable; would sell.

POMANDER WALK, 17.
Charmingly picturesque English setting five rooms; evergreen yard; service. Jackson. Riverside 7576.

RIVERSIDE, 82—Large, beautifully furnished studio, combination living room; overlooking Hudson; fireplace, Oriental rugs, tapestries; real kitchen, bath; breakfast nook; $200 monthly. Endicott 7516.

RIVERSIDE DRIVE, 780 (cor. 155th St.)—6-room apartment, 10th floor; southern exposure; all outside rooms; day and night elevator and telephone service. Superintendent.

RIVERSIDE DRIVE, 480—Seven exceptionally well furnished rooms; river view; complete.

RIVERSIDE DRIVE (Columbia)—6 rooms, ideal home for musical artistic family; piano, books, Oriental rugs, antiques. Morningside 6042.

RIVERSIDE DRIVE, 546-7—Large, light rooms; homelike; books; piano; Oriental rugs; antique furniture; $175. Baldwin, Morningside 5790.

RIVERSIDE DRIVE, 610—5-room corner; wonderful river view; complete home; piano. (2B.)

RIVERSIDE DRIVE—Handsomely furnished apartment, light rooms, all overlooking Hudson, for one month, $150. Superintendent, 698 Riverside Drive.

RIVERSIDE—Four rooms, front; wonderful view; reasonable. Inquire 622 West 114th (21).

RIVERSIDE DRIVE, at 114th—High-class apartment; beautifully furnished five rooms. Call Cathedral 10179.

RIVERSIDE DRIVE, 375 (Apt. 2E)—Five rooms, 2 baths. Call after 2.

RIVERSIDE DRIVE, 37—Large studio, bath, facing Drive, to lease; suitable artist.

ST. NICHOLAS PLACE, 75—Three rooms, beautifully furnished. Phone Bradhurst 5118. Johnston.

WASHINGTON HEIGHTS—Seven large outside rooms; extra lavatories; elevator; $145. Wadsworth 8143.

WASHINGTON PLACE, 108—2 rooms, bath, kitchenette; $85 month. Spring 4912.

WEST END AV., 672—1-2-3 rooms, bath, kitchenette; every improvement; new.

MAGNIFICENT entire luxurious apartment, furnishing, three rooms, bath, kitchenette, handsome living room, rare pieces of furniture, one-year lease; high-class apartment house. Circle 6891.

RARE opportunity acquire handsomely furnished 5-room and bath apartment; going abroad; will sacrifice. Armao, 105 West 77th St. Call evenings after 7 o'clock or Sundays all day.

BACHELORS.
105 West 82d St.—Independent private apartments, one room, tile bath; absolute privacy; every improvement; furnished, unfurnished, $60 and $65. 8267 Trafalgar or Supt.

FOYER SUITE, with bath; additional room if desired; exclusive, attractive; in the Nineties; adjoining Riverside. Phone Riverside 7640.

EIGHT ROOMS, two baths, extra lavatories; completely, attractively furnished; one door from Riverside in Nineties. Phone Riverside 7640.

A LITTLE GEM—Four outside rooms, living room 14x21. Apt. 3, 400 Convent Av., or Superintendent. Owner's home.

ANY SIZE, location, rental; no charges to you. M. & C. Jacoby, 152 West 42d St. Bryant 8308.

Furnished—Bronx.

ONE or two light, airy rooms, top floor; 2 blocks from subway and Van Cortlandt Park; furnished to suit tenant; refined, quiet house, neighborhood; all improvements; phone; responsible people only; $5 and $7. Call Tremont 5248.

Furnished—Brooklyn.

BROOKLYN HEIGHTS—3 rooms; living room, 2 bedrooms, bath, kitchenette; newly furnished; maid service; near subway; $125. Inquire Janitor, 107 Montague St.

CLINTON AV., 274—Apartments and rooms, handsomely furnished, private bath, kitchenette; maid service; reasonable. Prospect 9314.

MANHATTAN BEACH—Cozy four-room bungalow; Oct. 1; $65. Coney Island 8120.

CLARK ST., 68 (opposite subway station)—2 rooms, bath; furnished; $40. Main 1160.

EASTERN PARKWAY, 284—Sublet furnished modern 8-room elevator apartment; subway; 18 minutes Wall St.; $100. Apply DO.

Furnished—Long Island.

CANNONBURY ROAD, 17,618—Apartment, 5 rooms, completely furnished. Jamaica 2590-J.

ELMHURST—Business woman will share with couple four-room apartment. Bndicott 3695.

KEW GARDENS—Sublease three and four room apartments; beautifully furnished; attractive rental. Phone Virginia 1169.

Furnished—Westchester County.

YONKERS, 8,121—Hudson view; 3-4 rooms, bath; opposite park; conveniences; $75.

Unfurnished—East Side.

4TH AV., 469 (at 32d St.)—Two rooms and bath; $65-$75 per month, including maid service. Apply Albert B. Ashforth, Inc., 12 East 44th St. Murray Hill 1100.

6TH AV., 2—New building, southeast corner 10th St.; three and four rooms, real kitchens, dining alcoves; $2,400 to $3,600; immediate possession. Douglas L. Elliman & Co., 15 East 40th St. Plaza 9200.

57TH, 737 EAST—Doctor's office; 6 rooms, with or without office equipment. Inquire 737 East 57th or phone Orchard 9150.

15TH, 105 EAST (Union Square)—One-room elevator apartment; kitchenette, bath, $60.

17TH, 221 EAST—3 rooms and bath; 25-foot living room. Apply Cleary.

19TH ST., 76 Irving Place (Gramercy Park section)—High-class elevator house. 2 rooms, kitchenette, bath; lease.....$110
3 rooms, kitchen and bath; lease.....$155
Supt. on premises. EHRHARDT, Cortlandt 8748.

27TH ST., 117 EAST—6 rooms, bath; single apartment; improvements; steam heat; $110.

27TH, 39 EAST—4 rooms and bath; housekeeping; elevator; modern; $90.

28TH ST., 28 EAST—Two-room and bath apartment; modern and light. Lackawanna 4705.

29TH, 105 EAST (Hatfield House)—8 rooms, private bath, maid service.

30TH (148 Lexington)—Large room, bath, kitchenette, clothes closets; $55; references.

30TH, 150 EAST (near Lexington)—Elegant 3 rooms and kitchenette; elevator.

31ST, 131 EAST—Entire floor, 5 rooms, kitchenette, sleeping porch, fireplaces; $100.

33D, 155 EAST—Two rooms, bath, kitchenette, sleeping porch; garden. Caledonia 6481.

34TH ST., 141 EAST—Four-room modern housekeeping apartment, all improvements.

35TH, 133 EAST—One, two and four room suites; latter has kitchen and dining alcove; house newly renovated.

36TH ST., 116 EAST—New building, attractive apartments, 2 rooms and up; rent $1,500; elevator; modern throughout. Apply on premises or Butler & Baldwin, Inc., 18 East 57th St. Vanderbilt 8015.

36TH, 142 EAST—Exclusive Murray Hill; artistic bungalow on roof, 6 rooms, 2 baths; open fireplace; tiled gardens; elevator; river view; restaurant; $4,500.

36TH, 163 EAST—Two, three rooms, bath; elevator; restaurant premises; $1,800-$2,500.

37TH, 156 EAST—New 9-story building; housekeeping apartments of 3 and 4 rooms; large foyer; spacious rooms; $1,500 and up. On premises or Payson McL. Merrill Co., 9 East 44th St. Murray Hill 8300.

37TH, 13 EAST—One, two rooms, bath, furnished, unfurnished; suitable business studio or living apartment; $100 to $130.

38TH ST., 155 EAST—3 rooms, bath, foyer and kitchenette, open fireplaces; north and south exposures; $125; shown this afternoon, 12-2.

38TH ST., 130 EAST (just off Park Av.)—Two rooms, bath; kitchenette; also housekeeping apartment on second floor; $1,800. Apply Supt. or Vanderbilt 5825.

38TH, 106 EAST—Attractive 1-room apartments; $65 and $100.

39TH ST., 307 EAST—Two rooms, bath and kitchenette; southern exposure; $1,500; elevator. Galvan, Van Nostrand & Morrison. Vanderbilt 5826.

40TH, 126 EAST—Duplex, six rooms, parlor floor; open fire; parquet floors; $2,100; cable $3,000. Supt.

Unfurnished—East Side.

40TH, 124 EAST (southwest corner Lexington Av.)—New fireproof building; 2, 3 and 4 large, light rooms; two elevators, night and hall service; doctors' and studio apartments; maid service available.

44TH, 140 EAST—Large room, artistic decorations, kitchenette; modern bathroom. Malcolm.

46TH, 139 EAST—Two rooms, kitchenette; modern, unique; fireplace; $75 to $85.

44TH ST., 133 EAST—Six rooms and bath; modern improvements; all light and airy; rental $150 per month. Owner, on premises.

45TH ST., 12-20 EAST—2 rooms and bath, all improvements. Apply Supt. on premises, or Brown, Wheelock, Harris, Vought & Co., Inc., 20 East 49th St. Vanderbilt 0031.

50TH ST. (450 Madison Av.)—Attractive living room, bedroom, bath; fireplace, piano, victrola; $130. Plaza 8120. King.

51ST, 51 EAST—Bachelor; three-room and bath apartment; private entrance; living room 20x20; maid service if desired; ideal location; $3,000.

51ST, 51 EAST—Doctor's office, private entrance, reception room, office 20x20; could be divided operating room and bath; $3,000.

51ST, 40 EAST—Central Apartment Co, Plaza 8607. Apartments for rent.

53D (between 5th and Madison)—Two rooms, bath and kitchenette. Phone 9651 Vanderbilt; after 6, Plaza 0913.

53D, 53 EAST—One, two, three rooms, redecorated, roof garden. Chelsea 1446.

56TH, 127 EAST—Apartment, large rooms; floor through; kitchenette, bath. Plaza 7542.

55TH ST., 116 EAST—One large room and bath; very choice; $1,200. W. G. Jones, 3 Beekman St.

56TH, 100 EAST (near Park Av.)—One and two rooms, large light, elevator, hall and maid service, $90 and $115; select; references necessary. Superintendent on premises, or Edwin J. Birley, 542 5th Av. 1733 Vanderbilt.

56TH, 143 EAST—Large living room, alcove bedroom and bath; open fire; ground floor; service; $100; references. Telephone Plaza 7360.

56TH, 114 EAST—Two rooms, bath and kitchenette; $100. Apply Superintendent.

57TH, 436-438 EAST—Attractive five-room apartments; bright, cheerful; exceptional living room; panelled walls, open fireplaces; three bedrooms, model kitchen, garage in connection with building. Agent on premises.

57TH, 123 EAST—Two sunny rooms, bath, fireplace; lease, $90. Plaza 6605.

57TH ST., 115 EAST—Large room, open fireplace, bath and kitchenette.

61ST, 10 EAST (October to June)—Very desirable 2d floor housekeeping apartment, 6 rooms, bath, open fireplaces.

62D (507 Lexington Av)—Four rooms, bath (kitchen), $100; references necessary. Premises or Edwin J. Birley, 542 5th Av. 1733 Vanderbilt.

62D, 23 EAST (near Madison Av.)—3 rooms and bath, furnished or unfurnished; large, light and airy; rental by Superintendent, on premises. Rhinelander 2806.

65TH, 13 EAST—3 rooms, tiled bath, shower; non-housekeeping; elevator; catering, valet, maid service. Dowd & Clemmans, Inc., 874 6th Av. Circle 0035.

65TH ST., 13 EAST—One room, bath, $75; entire floor, 3 rooms, kitchen, bath, $250; valet, maid; meals available.

75TH, 138 EAST—Two large rooms, kitchenette; new elevator building; rental $1,100.

78TH, 42 EAST (S. E. corner Madison Av.)—Exceptional and unique 2 and 3 rooms and bath; non-housekeeping apartment, service with high-class restaurant on premises; ideal residence for adults or bachelors at a moderate cost.

78TH, 49 EAST—2 large rooms, bath, extra washroom; 2 closets in bedrooms; 2 open fireplaces; newly parqueted and papered; ready for occupancy; 1 apartment vacant; rent $175.

80TH ST., 111 EAST (off Park Av.)—Five-room physician's housekeeping apartment; steam heat; rental $3,000. Phone Rhinelander 1711.

82D, 120 EAST (Park and Lexington Aves.)—2 large rooms, kitchenette, bath, southern exposure; very reasonable. Rhinelander 10467.

84TH, 17 EAST (Apt. 5B)—Bright 6 rooms, 2 baths; 3-year lease if desired; good value. Phone Lenox 7857 or Murray Hill 6200.

84TH, 438 EAST—Parlor floor, suitable doctor or dentist; furnished or unfurnished; also five rooms, upper floor; modern.

84TH, 37 EAST (Apt. 7B)—Six rooms; can be seen any time.

86TH, 108 EAST (near Park Av., half block from subway express station)—Large living room, bedroom, kitchen, bath, large closet, in modern first-class apartment house. Inquire doctor's office.

86TH ST., 72 EAST.
TWO doors west of Park Av.
TWO ROOMS AND BATH, $75.

87TH, 51 EAST—4-6 rooms, electric light, all improvements; $75-$100.

88TH ST., 4 EAST.
EXCEPTIONAL OPPORTUNITY.
LEAVING CITY, WILL SUBLET AT CONSIDERABLE CONCESSION LIGHT, AIRY, SOUTHWEST EXPOSURE FOUR-ROOM APARTMENT; IMMEDIATE POSSESSION; NEW BUILDING, FEW DOORS FROM PARK. CALL PERSONALLY, WITH REFERENCES, APARTMENT 7D.

93D, 67 EAST—Six large, light rooms, bath; every room parquet floors, electric wall brackets and rose-tinted walls; $1100.

93D, 126 EAST—Entire floor, 6 large sunny rooms; modern; residential section.

96TH ST., 64 EAST—Seven light rooms, all improvements; $125 per month. Apply Superintendent or telephone Adirondack 4390.

124TH, 1 EAST—Two rooms, also three-room apartment with kitchenette, bath.

GRAMERCY PARK, 18—Three-room apartment in real park, privilege of the park. Gaines, Van Nostrand Morrison. Vanderbilt 5825.

GRAMERCY PARK SECTION,
78 Irving Place (at 19th St.)
One of the best kept elevator houses in this section; key to park obtainable.
4TH FLOOR FRONT.
Living room, 18x18, high ceiling, wood-burning fireplace, two bedrooms, large closets, kitchen, tiled bath. $1,650
FIRST FLOOR FRONT.
Living room with high beamed ceiling, wood-burning fireplace, bedroom and small kitchen with windows in the court, tiled bath, private hall. $1,320
Apply Superintendent on premises, or Commonwealth Building Co., Cortlandt 8748

LEXINGTON AV., 316.
1-2 rooms, bath, $900 to $1,500; duplex apartment, 5 rooms, bath, housekeeping, $2,500.

717-725 LEXINGTON AV.
1-4 rooms, bath, $900 to $1,700.
Louis Carreau, 796 6th Av. (45th).

LEXINGTON AV., 620 (52d)—2 rooms, tiled bath, tiled kitchenette; hardwood floors, Craftex walls; fireplace; excellent fixtures; $110.

LEXINGTON AV., 340—Several apartments, one to three rooms; private Murray Hill home; $75 up.

LEXINGTON AV., 186 (31st)—Modern 2 rooms, tile bath, kitchenette; all light.

LEXINGTON AV., 1,275—2-6 rooms, electric light, all improvements; $65-$100.

LIVINGSTON PLACE, 9 (corner East 16th, facing Stuyvesant Park)—Five rooms, all modern improvements; rent reasonable.

MADISON AV., 520—Three rooms, with a small kitchen and bath in a newly remodeled building; many attractive features; Spanish fixtures; tropical grates; radiator window seats; rent $200 per month.

MADISON AV., 1,385.
THREE ROOMS AND KITCHENETTE.
FOUR ROOMS AND KITCHEN.
MODERN ELEVATOR APARTMENT.

MADISON AV., 1,336 (corner 94th St.)—High-class 1-room elevator apartment, beautifully decorated; 2 baths; immediate possession.

MADISON AV., 650 (The Southern, 61st)—Several attractive 1-2 room apartments, housekeeping optionally large restaurant; elevator; maid service available; $1,000-$1,900.

MADISON AV., 1,070—Eight rooms, very high-class elevator apartment; all improvements; moderate rent. Apply on premises or telephone Bowling Green 8064.

MADISON AV., 995 (northeast corner 77th St.)—eight rooms, 3 baths; exceptional apartments; reasonable; well decorated. Inquire of Superintendent.

MADISON AV., 1,013 (78th)—Beautiful apartment, comprising entire floor; 4 rooms, real kitchen, bath, roof garden, fireplace; $1,500.

MADISON AV., 110—Two elegant rooms, bath, kitchenette, $75 month. Inquire janitor, 12 East 39th, or Bryant 7311.

MADISON AV. (northeast corner 74th)—One room, bath; three rooms, bath, kitchenette; all outside; open fireplace.

MADISON AV., 1,142 (near 86th St.)—2d floor south; 6 rooms, bath; reasonable rental.

MADISON AV., 787—2-3 rooms, kitchenettes; modern improvements. Agent on premises

A convenient and dependable guide for all seeking large or small apartments. Classified according to location.

Apartments to Let—Furnished and Unfurnished

60 cents an agate line.

Every effort made by The Times to keep these columns free from misleading or dishonest statements.

Unfurnished—West Side.

543D, WEST (300 Convent Av.)—New high-class sanitary apartments, first occupancy; 4-4½ rooms, baths; immediate occupancy. Inquire premises, Bradhurst 9021.

148D, 616 WEST—Elevator apartment, 5 rooms, $90; 6 rooms, $110. 3 Bananas Realty Co., 10 East 53d.

443D, 519 WEST—3 large, light rooms; all improvements; elevator; reasonable rent.

544TH, 519 WEST (off Broadway)—Very choice elevator apartment; 4-5-6 rooms; all improvements; elegantly decorated; buses; subway, trolley at door. Open inspection. Supt.

544TH (65 HAMILTON TERRACE, BLOCK EAST CONVENT)—THREE FINE ROOMS; FOUR WINDOWS; FACING STREET; ELEVATOR; $70.

546TH, 470 WEST—Four and six room apartments; elevator; all improvements; rent reasonable. Apply Superintendent on premises.

547TH, 400 WEST—3 large outside rooms; kitchen; bath; private corner house; refined neighborhood; suitable studio, bachelor or doctor's apartment; $75; decorate to suit.

549TH, 412 WEST—6 rooms, light; modern improvements; high-class apartment house; reasonable rent. Apply Supt.

549TH ST., 458 WEST—3-room apartment just completed. Superintendent on premises.

549TH (452-460 West End)—2 and 3 large rooms, high-class elevator apartments; reasonable rent; immediate possession. Inquire superintendent.

549TH, 537 WEST (Broadway)—Six rooms, attractive walk-up; modern improvements; $90.

549TH, 450, WEST—Beautifully redecorated front apartment, three rooms, kitchenette, bathroom; $70.

549TH, 520 WEST—Four rooms, private house, all improvements, steam heat; $70.

549TH, 450 WEST (Corner Convent)—High-class elevator; five beautiful rooms; $100.

550TH, 574 WEST—Four-room apartment; modern improvements; reasonable rent. Inquire superintendent.

550TH, 545 WEST—THREE LARGE ROOMS, MODERN IMPROVEMENTS.

551ST, 518 WEST (just off Broadway)—Six and seven large, attractive rooms; all light, airy; improvements; $100. Supt.

551ST, 609 WEST—2, 3 or 4 extra large rooms; high-class, new elevator apartment; reasonable rent. Apply Superintendent.

551ST ST., 535 WEST (adj. cor. B'way)—4 and 5 rooms, elevator, $70 and up. Supt. on premises. HENRY MAY CO., 4 EAST 54TH.

553D, 37 WEST, 536 WEST—Five rooms facing park; $50 per month. L. J. Phillips & Co., 148 West 72d. Trafalgar 9300.

553D, 540 WEST—New elevator apartment, 2-3-4 rooms; overlooking river and Palisades Park; low rental. Agent on premises.

553D, 535 EDGECOMBE AV.—2-3-4-5 rooms; elevator apartment; beautiful panorama; reasonable concession. Agent on premises.

554TH, (St. Nicholas Av.)—1-2 beautiful large rooms, kitchenette, private bath, parquet, exclusive residence, Wadsworth 4190, Brooks.

555TH, 602 WEST—5 beautiful rooms, completely decorated, renovated; extremely reasonable.

558TH ST., 474 WEST—4 rooms, all modern improvements; rent reasonable.

560TH, 564 WEST, S. E. COR. BROADWAY. Six-room ground-floor apartment for osteopath, chiropractor or similar profession; thoroughly renovated and decorated to suit; $126 monthly. Billings 1080.

560TH ST., 442 WEST (corner St. Nicholas Av.)—6-room elevator apartment; all outside; sunny; rentals $85-$100.

562D, 505 WEST—Four large, light, front rooms (1 light); enameled tub; shower.

561ST, 581 WEST (cor. Broadway)—7 rooms, 2 baths; elevator. Inquire Superintendent.

563D ST., 600 WEST (corner Broadway)—High-class elevator apartments, choice 3 rooms with extra room, kitchenette, $75; and 4 rooms, $82.50, and 5 rooms, $105.

563D, 652 WEST—Three tours and five room apartments in high-class building with elevator service; immediate possession.

563D, 520 WEST—3-4-5 rooms, foyer; quiet house; moderate rent.

564TH, 559 WEST—5-6 rooms, reasonable rent; high-class apartment. See Supt.

565TH, 136 EAST (corner Grand Concourse)—Four large rooms; modern latest improvements.

566TH, 470 WEST—Six rooms, bath, elevator; full service; reasonable rent.

566TH, 601 WEST (corner B'way)—Elevator apartments, 4-7 large, light rooms; river view; exclusive; exposure.

570TH, 720 WEST—CHOICE APARTMENTS ON THE HEIGHTS, THREE AND FOUR ROOM APARTMENTS, EXTRA LARGE ROOMS AND FLOORS; MODERATE RENT. SUPERINTENDENT ON PREMISES OR M. I. STRUNSKY, 4076 BROADWAY. TELEPHONE WADSWORTH 3227.

570TH ST., 705 WEST (168th St. Sub.).

ARTHUR L. SHAW, INC., 4,032 B'WAY.

570TH, 608 WEST (corner Broadway)—3-4-5 large rooms; new elevator building; exceptionally reasonable rental. Superintendent.

572D ST., 785 WEST (728 WEST 175D ST.)—4 and 5 rooms, in blocks west of Broadway, overlooking Hudson River; all improvements. Apply on premises or office, 135 Eleven Av.

572D ST., 601 WEST (corner St. Nicholas Av.)—Elevator apartments, 5-6 rooms, newly decorated; possession at once; reasonable rent. Superintendent.

576TH, 518 WEST—Elegant 5 rooms; newly decorated; all improvements; $90; telephone.

577TH, 578 WEST—3 light rooms, all improvements; phone; ground floor; $82.

158TH ST., 843 WEST. APARTMENTS FOR RENT.

NEW BUILDING, UP TWO YEARS

3, 4, 5 rooms; reasonable rent to right parties. Inquire Superintendent.

578TH, 825 WEST (corner Northern Av.)—5 rooms, all improvements; newly decorated; ready; reasonable.

579TH ST., 706 WEST (corner Broadway)—Fire-proof, elevator, all night service, 4, 5, 6 rooms, one and two baths; rents reasonable. Apply Superintendent, premises.

579TH, 580 WEST—Elegant 3 and 4 rooms in high-class elevator apartment; very reasonable rent. Inquire Supt. on premises.

579TH ST., 622 WEST—Five rooms, $62.50; newly decorated; all improvements.

580TH ST. (89 Pinehurst Av., 2 blocks west of Broadway)—New building; 3-4-5-room apartments; all improvements. Inquire Apt. 2G, Wadsworth 2331.

580TH, 575 WEST (ELEVATOR).

4 and 5 rooms, overlooking Hudson; parqueted and stippled walls; $75 up.

580TH, 575 WEST (ELEVATOR).

Four and five rooms overlooking Hudson; paneled and stippled walls; $75 up.

581ST (41 Bennett Av., 1 block west of Broadway)—High-class elevator; 4-5 rooms, all light, front; newly decorated; all conveniences; modern; wonderful view; all night service; very reasonable. Superintendent.

581ST, 605 WEST—SIX LARGE ROOMS, ELEVATOR; ALL MODERN; FRONT ROOMS; LOW RENT. SUPT.

581ST, 605—SEVEN LARGE ROOMS, ELEVATOR; ALL MODERN; FRONT ROOMS; LOW RENT. SUPT.

582D, 605 WEST—4 rooms front, all improvements; one block from West 181st subway; immediate possession; rent $70. See Supt. Cusack, 176 West 72d.

583D ST., 600 WEST (corner Broadway)—High-class elevator apartments, choice 3 rooms with extra room, kitchenette, $75; and 4 rooms $82.50, and 5 rooms $105.

583D, 652 WEST—Three tours and five room apartments in high-class building with elevator service; immediate possession.

583D, 520 WEST—3-4-5 rooms, foyer; quiet house; moderate rent.

584TH, 559 WEST—5-6 rooms, reasonable rent; high-class apartment. See Supt.

585TH, 136 EAST (corner Grand Concourse)—Four large rooms; modern latest improvements.

586TH, 470 WEST—Six rooms, bath, elevator; full service; reasonable rent.

586TH, 601 WEST (corner B'way)—Elevator apartments, 4-7 large, light rooms; river view; exclusive; exposure.

587TH, 520 WEST—3-4-5 rooms, private house, all improvements; immediate possession. Inquire superintendent.

587TH, 537 WEST (Broadway)—Six rooms, attractive walk-up; modern improvements; $90.

587TH, 450, WEST—Beautifully redecorated front apartment, three rooms, kitchenette, bathroom; $70.

587TH, 520 WEST—Four rooms, private house, all improvements, steam heat; $70.

587TH, 450 WEST (Corner Convent)—High-class elevator; five beautiful rooms; $100.

588TH, 574 WEST—Four-room apartment; modern improvements; reasonable rent. Inquire superintendent.

588TH, 545 WEST—THREE LARGE ROOMS, MODERN IMPROVEMENTS.

591ST, 518 WEST (just off Broadway)—Six and seven large, attractive rooms; all light, airy; improvements; $100. Supt.

591ST, 609 WEST—2, 3 or 4 extra large rooms; high-class, new elevator apartment; reasonable rent. Apply Superintendent.

591ST ST., 535 WEST (adj. cor. B'way)—4 and 5 rooms, elevator, $70 and up. Supt. on premises. HENRY MAY CO., 4 EAST 54TH ST.

593D, 37 WEST, 536 WEST—Five rooms facing park; $50 per month. L. J. Phillips & Co., 148 West 72d. Trafalgar 9300.

593D, 540 WEST—New elevator apartment, 2-3-4 rooms; overlooking river and Palisades Park; low rental. Agent on premises.

593D, 535 EDGECOMBE AV.—2-3-4-5 rooms; elevator apartment; beautiful panorama; reasonable concession. Agent on premises.

594TH, (St. Nicholas Av.)—1-2 beautiful large rooms, kitchenette, private bath, parquet, exclusive residence, Wadsworth 4190, Brooks.

595TH, 602 WEST—5 beautiful rooms, completely decorated, renovated; extremely reasonable.

598TH ST., 474 WEST—4 rooms, all modern improvements; rent reasonable.

600TH, 564 WEST, S. E. COR. BROADWAY. Six-room ground-floor apartment for osteopath, chiropractor or similar profession; thoroughly renovated and decorated to suit; $126 monthly. Billings 1080.

600TH ST., 442 WEST (corner St. Nicholas Av.)—6-room elevator apartment; all outside; sunny; rentals $85-$100.

602D, 505 WEST—Four large, light, front rooms (1 light); enameled tub; shower.

601ST, 581 WEST (cor. Broadway)—7 rooms, 2 baths; elevator. Inquire Superintendent.

603D ST., 600 WEST (corner Broadway)—High-class elevator apartments, choice 3 rooms with extra room, kitchenette, $75; and 4 rooms $82.50, and 5 rooms $105.

603D, 652 WEST—Three tours and five room apartments in high-class building with elevator service; immediate possession.

603D, 520 WEST—3-4-5 rooms, foyer; quiet house; moderate rent.

604TH, 559 WEST—5-6 rooms, reasonable rent; high-class apartment. See Supt.

605TH, 136 EAST (corner Grand Concourse)—Four large rooms; modern latest improvements.

606TH, 470 WEST—Six rooms, bath, elevator; full service; reasonable rent.

606TH, 601 WEST (corner B'way)—Elevator apartments, 4-7 large, light rooms; river view; exclusive; exposure.

607TH, 520 WEST—3-4-5 rooms, private house, all improvements; immediate possession. Inquire superintendent.

607TH, 537 WEST (Broadway)—Six rooms, attractive walk-up; modern improvements; $90.

607TH, 450, WEST—Beautifully redecorated front apartment, three rooms, kitchenette, bathroom; $70.

607TH, 520 WEST—Four rooms, private house, all improvements, steam heat; $70.

607TH, 450 WEST (Corner Convent)—High-class elevator; five beautiful rooms; $100.

608TH, 574 WEST—Four-room apartment; modern improvements; reasonable rent. Inquire superintendent.

608TH, 545 WEST—THREE LARGE ROOMS, MODERN IMPROVEMENTS.

609TH, 518 WEST (just off Broadway)—Six and seven large, attractive rooms; all light, airy; improvements; $100. Supt.

609TH, 609 WEST—2, 3 or 4 extra large rooms; high-class, new elevator apartment; reasonable rent. Apply Superintendent.

609TH ST., 535 WEST (adj. cor. B'way)—4 and 5 rooms, elevator, $70 and up. Supt. on premises. HENRY MAY CO., 4 EAST 54TH ST.

609TH, 537 WEST—Five rooms facing park; $50 per month. L. J. Phillips & Co., 148 West 72d. Trafalgar 9300.

609TH, 540 WEST—New elevator apartment, 2-3-4 rooms; overlooking river and Palisades Park; low rental. Agent on premises.

609TH, 535 EDGECOMBE AV.—2-3-4-5 rooms; elevator apartment; beautiful panorama; reasonable concession. Agent on premises.

610TH, (St. Nicholas Av.)—1-2 beautiful large rooms, kitchenette, private bath, parquet, exclusive residence, Wadsworth 4190, Brooks.

610TH, 602 WEST—5 beautiful rooms, completely decorated, renovated; extremely reasonable.

610TH ST., 474 WEST—4 rooms, all modern improvements; rent reasonable.

611TH, 564 WEST, S. E. COR. BROADWAY. Six-room ground-floor apartment for osteopath, chiropractor or similar profession; thoroughly renovated and decorated to suit; $126 monthly. Billings 1080.

611TH ST., 442 WEST (corner St. Nicholas Av.)—6-room elevator apartment; all outside; sunny; rentals $85-$100.

611TH, 505 WEST—Four large, light, front rooms (1 light); enameled tub; shower.

611TH ST., 581 WEST (cor. Broadway)—7 rooms, 2 baths; elevator. Inquire Superintendent.

611TH ST., 600 WEST (corner Broadway)—High-class elevator apartments, choice 3 rooms with extra room, kitchenette, $75; and 4 rooms $82.50, and 5 rooms $105.

611TH, 652 WEST—Three tours and five room apartments in high-class building with elevator service; immediate possession.

611TH, 520 WEST—3-4-5 rooms, foyer; quiet house; moderate rent.

612TH, 559 WEST—5-6 rooms, reasonable rent; high-class apartment. See Supt.

612TH, 136 EAST (corner Grand Concourse)—Four large rooms; modern latest improvements.

613TH, 470 WEST—Six rooms, bath, elevator; full service; reasonable rent.

613TH, 601 WEST (corner B'way)—Elevator apartments, 4-7 large, light rooms; river view; exclusive; exposure.

613TH, 520 WEST—3-4-5 rooms, private house, all improvements; immediate possession. Inquire superintendent.

613TH, 537 WEST (Broadway)—Six rooms, attractive walk-up; modern improvements; $90.

613TH, 450, WEST—Beautifully redecorated front apartment, three rooms, kitchenette, bathroom; $70.

613TH, 520 WEST—Four rooms, private house, all improvements, steam heat; $70.

613TH, 450 WEST (Corner Convent)—High-class elevator; five beautiful rooms; $100.

614TH, 574 WEST—Four-room apartment; modern improvements; reasonable rent. Inquire superintendent.

614TH, 545 WEST—THREE LARGE ROOMS, MODERN IMPROVEMENTS.

615TH, 518 WEST (just off Broadway)—Six and seven large, attractive rooms; all light, airy; improvements; $100. Supt.

615TH, 609 WEST—2, 3 or 4 extra large rooms; high-class, new elevator apartment; reasonable rent. Apply Superintendent.

615TH ST., 535 WEST (adj. cor. B'way)—4 and 5 rooms, elevator, $70 and up. Supt. on premises. HENRY MAY CO., 4 EAST 54TH ST.

617TH, 505 WEST—Four large, light, front rooms (1 light); enameled tub; shower.

617TH, 581 WEST (cor. Broadway)—7 rooms, 2 baths; elevator. Inquire Superintendent.

617TH ST., 600 WEST (corner Broadway)—High-class elevator apartments, choice 3 rooms with extra room, kitchenette, $75; and 4 rooms $82.50, and 5 rooms $105.

617TH, 652 WEST—Three tours and five room apartments in high-class building with elevator service; immediate possession.

617TH, 520 WEST—3-4-5 rooms, foyer; quiet house; moderate rent.

618TH, 559 WEST—5-6 rooms, reasonable rent; high-class apartment. See Supt.

618TH, 136 EAST (corner Grand Concourse)—Four large rooms; modern latest improvements.

619TH, 470 WEST—Six rooms, bath, elevator; full service; reasonable rent.

619TH, 601 WEST (corner B'way)—Elevator apartments, 4-7 large, light rooms; river view; exclusive; exposure.

619TH, 520 WEST—3-4-5 rooms, private house, all improvements; immediate possession. Inquire superintendent.

619TH, 537 WEST (Broadway)—Six rooms, attractive walk-up; modern improvements; $90.

619TH, 450, WEST—Beautifully redecorated front apartment, three rooms, kitchenette, bathroom; $70.

619TH, 520 WEST—Four rooms, private house, all improvements, steam heat; $70.

619TH, 450 WEST (Corner Convent)—High-class elevator; five beautiful rooms; $100.

620TH, 574 WEST—Four-room apartment; modern improvements; reasonable rent. Inquire superintendent.

620TH, 545 WEST—THREE LARGE ROOMS, MODERN IMPROVEMENTS.

621ST, 518 WEST (just off Broadway)—Six and seven large, attractive rooms; all light, airy; improvements; $100. Supt.

621ST, 609 WEST—2, 3 or 4 extra large rooms; high-class, new elevator apartment; reasonable rent. Apply Superintendent.

621ST ST., 535 WEST (adj. cor. B'way)—4 and 5 rooms, elevator, $70 and up. Supt. on premises. HENRY MAY CO., 4 EAST 54TH ST.

623D, 37 WEST, 536 WEST—Five rooms facing park; $50 per month. L. J. Phillips & Co., 148 West 72d. Trafalgar 9300.

623D, 540 WEST—New elevator apartment, 2-3-4 rooms; overlooking river and Palisades Park; low rental. Agent on premises.

623D, 535 EDGECOMBE AV.—2-3-4-5 rooms; elevator apartment; beautiful panorama; reasonable concession. Agent on premises.

624TH, (St. Nicholas Av.)—1-2 beautiful large rooms, kitchenette, private bath, parquet, exclusive residence, Wadsworth 4190, Brooks.

625TH, 602 WEST—5 beautiful rooms, completely decorated, renovated; extremely reasonable.

628TH ST., 474 WEST—4 rooms, all modern improvements; rent reasonable.

630TH, 564 WEST, S. E. COR. BROADWAY. Six-room ground-floor apartment for osteopath, chiropractor or similar profession; thoroughly renovated and decorated to suit; $126 monthly. Billings 1080.

630TH ST., 442 WEST (corner St. Nicholas Av.)—6-room elevator apartment; all outside; sunny; rentals $85-$100.

632D, 505 WEST—Four large, light, front rooms (1 light); enameled tub; shower.

631ST, 581 WEST (cor. Broadway)—7 rooms, 2 baths; elevator. Inquire Superintendent.

633D ST., 600 WEST (corner Broadway)—High-class elevator apartments, choice 3 rooms with extra room, kitchenette, $75; and 4 rooms $82.50, and 5 rooms $105.

633D, 652 WEST—Three tours and five room apartments in high-class building with elevator service; immediate possession.

633D, 520 WEST—3-4-5 rooms, foyer; quiet house; moderate rent.

634TH, 559 WEST—5-6 rooms, reasonable rent; high-class apartment. See Supt.

635TH, 136 EAST (corner Grand Concourse)—Four large rooms; modern latest improvements.

636TH, 470 WEST—Six rooms, bath, elevator; full service; reasonable rent.

636TH, 601 WEST (corner B'way)—Elevator apartments, 4-7 large, light rooms; river view; exclusive; exposure.

636TH, 520 WEST—3-4-5 rooms, private house, all improvements; immediate possession. Inquire superintendent.

636TH, 537 WEST (Broadway)—Six rooms, attractive walk-up; modern improvements; $90.

636TH, 450, WEST—Beautifully redecorated front apartment, three rooms, kitchenette, bathroom; $70.

636TH, 520 WEST—Four rooms, private house, all improvements, steam heat; $70.

636TH, 450 WEST (Corner Convent)—High-class elevator; five beautiful rooms; $100.

637TH, 574 WEST—Four-room apartment; modern improvements; reasonable rent. Inquire superintendent.

637TH, 545 WEST—THREE LARGE ROOMS, MODERN IMPROVEMENTS.

638TH, 518 WEST (just off Broadway)—Six and seven large, attractive rooms; all light, airy; improvements; $100. Supt.

638TH, 609 WEST—2, 3 or 4 extra large rooms; high-class, new elevator apartment; reasonable rent. Apply Superintendent.

638TH ST., 535 WEST (adj. cor. B'way)—4 and 5 rooms, elevator, $70 and up. Supt. on premises. HENRY MAY CO., 4 EAST 54TH ST.

640TH, 505 WEST—Four large, light, front rooms (1 light); enameled tub; shower.

640TH, 581 WEST (cor. Broadway)—7 rooms, 2 baths; elevator. Inquire Superintendent.

640TH ST., 600 WEST (corner Broadway)—High-class elevator apartments, choice 3 rooms with extra room, kitchenette, $75; and 4 rooms $82.50, and 5 rooms $105.

640TH, 652 WEST—Three tours and five room apartments in high-class building with elevator service; immediate possession.

640TH, 520 WEST—3-4-5 rooms, foyer; quiet house; moderate rent.

641TH, 559 WEST—5-6 rooms, reasonable rent; high-class apartment. See Supt.

641TH, 136 EAST (corner Grand Concourse)—Four large rooms; modern latest improvements.

642D, 470 WEST—Six rooms, bath, elevator; full service; reasonable rent.

642D, 601 WEST (corner B'way)—Elevator apartments, 4-7 large, light rooms; river view; exclusive; exposure.

642D, 520 WEST—3-4-5 rooms, private house, all improvements; immediate possession. Inquire superintendent.

642D, 537 WEST (Broadway)—Six rooms, attractive walk-up; modern improvements; $90.

642D, 450, WEST—Beautifully redecorated front apartment, three rooms, kitchenette, bathroom; $70.

642D, 520 WEST—Four rooms, private house, all improvements, steam heat; $70.

642D, 450 WEST (Corner Convent)—High-class elevator; five beautiful rooms; $100.

643D, 574 WEST—Four-room apartment; modern improvements; reasonable rent. Inquire superintendent.

643D, 545 WEST—THREE LARGE ROOMS, MODERN IMPROVEMENTS.

644TH, 518 WEST (just off Broadway)—Six and seven large, attractive rooms; all light, airy; improvements; $100. Supt.

644TH, 609 WEST—2, 3 or 4 extra large rooms; high-class, new elevator apartment; reasonable rent. Apply Superintendent.

644TH ST., 535 WEST (adj. cor. B'way)—4 and 5 rooms, elevator, $70 and up. Supt. on premises. HENRY MAY CO., 4 EAST 54TH ST.

646TH, 505 WEST—Four large, light, front rooms (1 light); enameled tub; shower.

646TH, 581 WEST (cor. Broadway)—7 rooms, 2 baths; elevator. Inquire Superintendent.

646TH ST., 600 WEST (corner Broadway)—High-class elevator apartments, choice 3 rooms with extra room, kitchenette, $75; and 4 rooms $82.50, and 5 rooms $105.

646TH, 652 WEST—Three tours and five room apartments in high-class building with elevator service; immediate possession.

646TH, 520 WEST—3-4-5 rooms, foyer; quiet house; moderate rent.

647TH, 559 WEST—5-6 rooms, reasonable rent; high-class apartment. See Supt.

647TH, 136 EAST (corner Grand Concourse)—Four large rooms; modern latest improvements.

648TH, 470 WEST—Six rooms, bath, elevator; full service; reasonable rent.

648TH, 601 WEST (corner B'way)—Elevator apartments, 4-7 large, light rooms; river view; exclusive; exposure.

648TH, 520 WEST—3-4-5 rooms, private house, all improvements; immediate possession. Inquire superintendent.

648TH, 537 WEST (Broadway)—Six rooms, attractive walk-up; modern improvements; $90.

648TH, 450, WEST—Beautifully redecorated front apartment, three rooms, kitchenette, bathroom; $70.

648TH, 520 WEST—Four rooms, private house, all improvements, steam heat; $70.

648TH, 450 WEST (Corner Convent)—High-class elevator; five beautiful rooms; $100.

649TH, 574 WEST—Four-room apartment; modern improvements; reasonable rent. Inquire superintendent.

649TH, 545 WEST—THREE LARGE ROOMS, MODERN IMPROVEMENTS.

650TH, 518 WEST (just off Broadway)—Six and seven large, attractive rooms; all light, airy; improvements; $100. Supt.

650TH, 609 WEST—2, 3 or 4 extra large rooms; high-class, new elevator apartment; reasonable rent. Apply Superintendent.

650TH ST., 535 WEST (adj. cor. B'way)—4 and 5 rooms, elevator, $70 and up. Supt. on premises. HENRY MAY CO., 4 EAST 54TH ST.

652D, 505 WEST—Four large, light, front rooms (1 light); enameled tub; shower.

651ST, 581 WEST (cor. Broadway)—7 rooms, 2 baths; elevator. Inquire Superintendent.

653D ST., 600 WEST (corner Broadway)—High-class elevator apartments, choice 3 rooms with extra room, kitchenette, $75; and 4 rooms $82.50, and 5 rooms $105.

653D, 652 WEST—Three tours and five room apartments in high-class building with elevator service; immediate possession.

653D, 520 WEST—3-4-5 rooms, foyer; quiet house; moderate rent.

654TH, 559 WEST—5-6 rooms, reasonable rent; high-class apartment. See Supt.

655TH, 136 EAST (corner Grand Concourse)—Four large rooms; modern latest improvements.

656TH, 470 WEST—Six rooms, bath, elevator; full service; reasonable rent.

656TH, 601 WEST (corner B'way)—Elevator apartments, 4-7 large, light rooms; river view; exclusive; exposure.

656TH, 520 WEST—3-4-5 rooms, private house, all improvements; immediate possession. Inquire superintendent.

656TH, 537 WEST (Broadway)—Six rooms, attractive walk-up; modern improvements; $90.

656TH, 450, WEST—Beautifully redecorated front apartment, three rooms, kitchenette, bathroom; $70.

656TH, 520 WEST—Four rooms, private house, all improvements, steam heat; $70.

656TH, 450 WEST (Corner Convent)—High-class elevator; five beautiful rooms; $100.

657TH, 574 WEST—Four-room apartment; modern improvements; reasonable rent. Inquire superintendent.

657TH, 545 WEST—THREE LARGE ROOMS, MODERN IMPROVEMENTS.

658TH, 518 WEST (just off Broadway)—Six and seven large, attractive rooms; all light, airy; improvements; $100. Supt.

658TH, 609 WEST—2, 3 or 4 extra large rooms; high-class, new elevator apartment; reasonable rent. Apply Superintendent.

658TH ST., 535 WEST (adj. cor. B'way)—4 and 5 rooms, elevator, $70 and up. Supt. on premises. HENRY MAY CO., 4 EAST 54TH ST.

660TH, 505 WEST—Four large, light, front rooms (1 light); enameled tub; shower.

660TH, 581 WEST (cor. Broadway)—7 rooms, 2 baths; elevator. Inquire Superintendent.

660TH ST., 600 WEST (corner Broadway)—High-class elevator apartments, choice 3 rooms with extra room, kitchenette, $75; and 4 rooms $82.50, and 5 rooms $105.

660TH, 652 WEST—Three tours and five room apartments in high-class building with elevator service; immediate possession.

660TH, 520 WEST—3-4-5 rooms, foyer; quiet house; moderate rent.

661TH, 559 WEST—5-6 rooms, reasonable rent; high-class apartment. See Supt.

661TH, 136 EAST (corner Grand Concourse)—Four large rooms; modern latest improvements.

662D, 470 WEST—Six rooms, bath, elevator; full service; reasonable rent.

662D, 601 WEST (corner B'way)—Elevator apartments, 4-7 large, light rooms; river view; exclusive; exposure.

662D, 520 WEST—3-4-5 rooms, private house, all improvements; immediate possession. Inquire superintendent.

662D, 537 WEST (Broadway)—Six rooms, attractive walk-up; modern improvements; $90.

662D, 450, WEST—Beautifully redecorated front apartment, three rooms, kitchenette, bathroom; $70.

662D, 520 WEST—Four rooms, private house, all improvements, steam heat; $70.

662D, 450 WEST (Corner Convent)—High-class elevator; five beautiful rooms; $100.

663D, 574 WEST—Four-room apartment; modern improvements; reasonable rent. Inquire superintendent.

663D, 545 WEST—THREE LARGE ROOMS, MODERN IMPROVEMENTS.

664TH, 518 WEST (just off Broadway)—Six and seven large, attractive rooms; all light, airy; improvements; $100. Supt.

664TH, 609 WEST—2, 3 or 4 extra large rooms; high-class, new elevator apartment; reasonable rent. Apply Superintendent.

664TH ST., 535 WEST (adj. cor. B'way)—4 and 5 rooms, elevator, $70 and up. Supt. on premises. HENRY MAY CO., 4 EAST 54TH ST.

666TH, 505 WEST—Four large, light, front rooms (1 light); enameled tub; shower.

666TH, 581 WEST (cor. Broadway)—7 rooms, 2 baths; elevator. Inquire Superintendent.

666TH ST., 600 WEST (corner Broadway)—High-class elevator apartments, choice 3 rooms with extra room, kitchenette, $75; and 4 rooms $82.50, and 5 rooms $105.

666TH, 652 WEST—Three tours and five room apartments in high-class building with elevator service; immediate possession.

666TH, 520 WEST—3-4-5 rooms, foyer; quiet house; moderate rent.

667TH, 559 WEST—5-6 rooms, reasonable rent; high-class apartment. See Supt.

667TH, 136 EAST (corner Grand Concourse)—Four large rooms; modern latest improvements.

668TH, 470 WEST—Six rooms, bath, elevator; full service; reasonable rent.

668TH, 601 WEST (corner B'way)—Elevator apartments, 4-7 large, light rooms; river view; exclusive; exposure.

668TH, 520 WEST—3-4-5 rooms, private house, all improvements; immediate possession. Inquire superintendent.

668TH, 537 WEST (Broadway)—Six rooms, attractive walk-up; modern improvements; $90.

668TH, 450, WEST—Beautifully redecorated front apartment, three rooms, kitchenette, bathroom; $70.

668TH, 520 WEST—Four rooms, private house, all improvements, steam heat; $70.

668TH, 450 WEST (Corner Convent)—High-class elevator; five beautiful rooms; $100.

669TH, 574 WEST—Four-room apartment; modern improvements; reasonable rent. Inquire superintendent.

669TH, 545 WEST—THREE LARGE ROOMS, MODERN IMPROVEMENTS.

670TH, 518 WEST (just off Broadway)—Six and seven large, attractive rooms; all light, airy; improvements; $100. Supt.

670TH, 609 WEST—2, 3 or 4 extra large rooms; high-class, new elevator apartment; reasonable rent. Apply Superintendent.

670TH ST., 535 WEST (adj. cor. B'way)—4 and 5 rooms, elevator, $70 and up. Supt. on premises. HENRY MAY CO., 4 EAST 54TH ST.

672D, 505 WEST—Four large, light, front rooms (1 light); enameled tub; shower.

671ST, 581 WEST (cor. Broadway)—7 rooms, 2 baths; elevator. Inquire Superintendent.

673D ST., 600 WEST (corner Broadway)—High-class elevator apartments, choice 3 rooms with extra room, kitchenette, $75; and 4 rooms $82.50, and 5 rooms $105.

673D, 652 WEST—Three tours and five room apartments in high-class building with elevator service; immediate possession.

673D, 520 WEST—3-4-5 rooms, foyer; quiet house; moderate rent.

674TH, 559 WEST—5-6 rooms, reasonable rent; high-class apartment. See Supt.

675TH, 136 EAST (corner Grand Concourse)—Four large rooms; modern latest improvements.

676TH, 470 WEST—Six rooms, bath, elevator; full service; reasonable rent.

676TH, 601 WEST (corner B'way)—Elevator apartments, 4-7 large, light rooms; river view; exclusive; exposure.

676TH, 520 WEST—3-4-5 rooms, private house, all improvements; immediate possession. Inquire superintendent.

676TH, 537 WEST (Broadway)—Six rooms, attractive walk-up; modern improvements; $90.

676TH, 450, WEST—Beautifully redecorated front apartment, three rooms, kitchenette, bathroom; $70.

676TH, 520 WEST—Four rooms, private house, all improvements, steam heat; $70.

676TH, 450 WEST (Corner Convent)—High-class elevator; five beautiful rooms; $100.

677TH, 574 WEST—Four-room apartment; modern improvements; reasonable rent. Inquire superintendent.

677TH, 545 WEST—THREE LARGE ROOMS, MODERN IMPROVEMENTS.

678TH, 518 WEST (just off Broadway)—Six and seven large, attractive rooms; all light, airy; improvements; $100. Supt.

678TH, 609 WEST—2, 3 or 4 extra large rooms; high-class, new elevator apartment; reasonable rent. Apply Superintendent.

678TH ST., 535 WEST (adj. cor. B'way)—4 and 5 rooms, elevator, $70 and up. Supt. on premises. HENRY MAY CO., 4 EAST 54TH ST.

680TH, 505 WEST—Four large, light, front rooms (1 light); enameled tub; shower.

680TH, 581 WEST (cor. Broadway)—7 rooms, 2 baths; elevator. Inquire Superintendent.

680TH ST., 600 WEST (corner Broadway)—High-class elevator apartments, choice 3 rooms with extra room, kitchenette, $75; and 4 rooms $82.50, and 5 rooms $105.

680TH, 652 WEST—Three tours and five room apartments in high-class building with elevator service; immediate possession.

680TH, 520 WEST—3-4-5 rooms, foyer; quiet house; moderate rent.

681TH, 559 WEST—5-6 rooms, reasonable rent; high-class apartment. See Supt.

681TH, 136 EAST (corner Grand Concourse)—Four large rooms; modern latest improvements.

682D, 470 WEST—Six rooms, bath, elevator; full service; reasonable rent.

682D, 601 WEST (corner B'way)—Elevator apartments, 4-7 large, light rooms; river view; exclusive; exposure.

682D, 520 WEST—3-4-5 rooms, private house, all improvements; immediate possession. Inquire superintendent.

682D, 537 WEST (Broadway)—Six rooms, attractive walk-up; modern improvements; $90.

682D, 450, WEST—Beautifully redecorated front apartment, three rooms, kitchenette, bathroom; $70.

682D, 520 WEST—Four rooms, private house, all improvements, steam heat; $70.

682D, 450 WEST (Corner Convent)—High-class elevator; five beautiful rooms; $100.

683D, 574 WEST—Four-room apartment; modern improvements; reasonable rent. Inquire superintendent.

683D, 545 WEST—THREE LARGE ROOMS, MODERN IMPROVEMENTS.

684TH, 518 WEST (just off Broadway)—Six and seven large, attractive rooms; all light, airy; improvements; $100. Supt.

684TH, 609 WEST—2, 3 or 4 extra large rooms; high-class, new elevator apartment; reasonable rent. Apply Superintendent.

684TH ST., 535 WEST (adj. cor. B'way)—4 and 5 rooms, elevator, $70 and up. Supt. on premises. HENRY MAY CO., 4 EAST 54TH ST.

686TH, 505 WEST—Four large, light, front rooms (1 light); enameled tub; shower.

686TH, 581 WEST (cor. Broadway)—7 rooms, 2 baths; elevator. Inquire Superintendent.

686TH ST., 600 WEST (corner Broadway)—High-class elevator apartments, choice 3 rooms with extra room, kitchenette, $75; and 4 rooms $82.50, and 5 rooms $105.

686TH, 652 WEST—Three tours and five room apartments in high-class building with elevator service; immediate possession.

686TH, 520 WEST—3-4-5 rooms, foyer; quiet house; moderate rent.

687TH, 559 WEST—5-6 rooms, reasonable rent; high-class apartment. See Supt.

687TH, 136 EAST (corner Grand Concourse)—Four large rooms; modern latest improvements.

688TH, 470 WEST—Six rooms, bath, elevator; full service; reasonable rent.

688TH, 601 WEST (corner B'way)—Elevator apartments, 4-7 large, light rooms; river view; exclusive; exposure.

688TH, 520 WEST—3-4-5 rooms, private house, all improvements; immediate possession. Inquire superintendent.

688TH, 537 WEST (Broadway)—Six rooms, attractive walk-up; modern improvements; $90.

688TH, 450, WEST—Beautifully redecorated front apartment, three rooms, kitchenette, bathroom; $70.

688TH, 520 WEST—Four rooms, private house, all improvements, steam heat; $70.

688TH, 450 WEST (Corner Convent)—High-class elevator; five beautiful rooms; $100.

689TH, 574 WEST—Four-room apartment; modern improvements; reasonable rent. Inquire superintendent.

689TH, 545 WEST—THREE LARGE ROOMS, MODERN IMPROVEMENTS.

690TH, 518 WEST (just off Broadway)—Six and seven large, attractive rooms; all light, airy; improvements; $100. Supt.

690TH, 609 WEST—2, 3 or 4 extra large rooms; high-class, new elevator apartment; reasonable rent. Apply Superintendent.

690TH ST., 535 WEST (adj. cor. B'way)—4 and 5 rooms, elevator, $70 and up. Supt. on premises. HENRY MAY CO., 4 EAST 54TH ST.

692D, 505 WEST—Four large, light, front rooms (1 light); enameled tub; shower.

691ST, 581 WEST (cor. Broadway)—7 rooms, 2 baths; elevator. Inquire Superintendent.

693D ST., 600 WEST (corner Broadway)—High-class elevator apartments, choice 3 rooms with extra room, kitchenette, $75; and 4 rooms $82.50, and 5 rooms $105.

693D, 652 WEST—Three tours and five room apartments in high-class building with elevator service; immediate possession.

693D, 520 WEST—3-4-5 rooms, fo

Closing Hours for Advertisements.

Sunday Edition

WEDNESDAY, 6 P. M.—Schools, Steamships, Hotels, Resorts, Amusements.

THURSDAY, MIDNIGHT—Display Apartments and Real Estate, with rate, photographic, matrices or drawings.

FRIDAY, 5 P. M.—Editorial Section.

FRIDAY, 8 P. M.—Undisplayed classified, Business Opportunities.

TODAY, SATURDAY, 1 P. M.—Undisplayed classified, subject to omission.

Daily Edition

Advertisements for daily edition must be received before 4 P. M. on day preceding publication.

Classified Advertising Rates

Minimum space 2 lines. Agate line of 6 words.

Situations Wanted	40c
Furnished Rooms, Rooms Wanted	50c
Boarders and Board Wanted	75c
Help Wanted	85c
Lost and Found	85c
Real Estate, &c.	60c
Apartments to Let and Wanted	60c
Country Board	60c
For Sale	65c
Automobile Exchange	65c
Agents Wanted	65c
Mortgage Loans	85c
Employment Agencies	85c
Business Opportunities	$1.00

For Want Buyers' Wants, Offerings to Buyers, Book Exchange (Sundays) 12c

Lost and Found, Deaths, Marriages and Births accepted until midnight.

Errors avoided by delivering advertisements in advance of closing time.

Reward of $100 offered by The New York Times for information leading to arrest and conviction of any one obtaining money through a misleading or fraudulent advertisement in The Times.

Telephone LACkawanna 1000.

FURNISHED ROOMS.

West Side.

Continued from Preceding Page.

115TH ST., (50 Morningside Drive)—Beautiful rooms, double, single; facing park; refined. Dickson.

115TH, 620 WEST—Attractive, large front room; newly furnished; reasonable. 8B. Ames.

115TH, 606 WEST (2E)—Single, double rooms, shower; Columbia and subway.

115TH, 408 WEST—Large front room, single or double; also others. Moore.

115TH, 600 WEST (7E)—Outside, single, double, kitchen; business or college women.

116TH, 438 WEST (Apt. 45)—Large, bright outside room; redecorated; business woman.

116TH, WEST (near Columbia)—Pleasant room with view. Morningside 6487.

118TH, 210 WEST.
HOTEL CECIL.
ROOMS WITH OR WITHOUT PRIVATE BATH, FROM $10 PER WEEK UP, INCLUDING FULL HOTEL SERVICE.

118TH, 401 WEST—Beautiful, large, newly decorated and furnished, overlooking Morningside Park; immaculate; daily attention; elevator; desirable people.

118TH, 430 WEST (Apt. 1)—Single, double, sunny front rooms, well furnished, quiet, heated, piano permitted. Inquire Apt. 75.

119TH, 449 WEST—Large, light court room; one, two persons; moderate. Fawcett.

118TH, 417 WEST—Attractive single, double; near university; one flight. Apt. 22.

118TH, 419 WEST (Apt. 41)—Front rooms, some running water; $6.50 up.

118TH, 405 WEST (Apt. 61)—Pleasant, light room, bath; rent low.

119TH, 430 WEST (Apt. 8)—Sunny corner, double room; Morningside Drive; beautiful view; also single. Tel. 4966 Cathedral.

119TH, 430 WEST—Large front and single rooms; most attractive. Apt. 45.

120TH, 414 WEST—Delightful neighborhood; excellent house; room, suitable one or two; use kitchen; $12-$14. Apt. A-6.

121ST, 501 WEST (Morningside Heights)—Attractive all-year location; near parks, churches, Columbia University; quietly refined. Tea Room and all transportation; artistically furnished rooms and suites; all sizes and exposures; some with alcove; running water or exclusive kitchen privilege; $5 up, weekly; showers; parlors; references required. Hostesses, Mrs. Young and Miss Pelz. Morningside 4586.

121ST, 420 WEST (Columbia Heights)—First-class neighborhood; attractively furnished outside double, single rooms, kitchenette. Apt. 31.

121ST ST., 523 WEST.
Attractive single, double rooms; running water. Morningside 8045. Apts. 63-64.

121ST, 420 WEST (E24)—Outside single rooms, one double, well furnished and kept clean daily; maid service.

121ST, 523 WEST—Large room, suitable two ladies; single room. Apt. 32.

121ST, 420 WEST—Double room with running water; rent $30.

121ST, 420 WEST—Nicely furnished 3 connecting rooms. Apt. 42.

121ST, 420 WEST—Outside room; 1 or 2; private family; kitchenette. Ward.

121ST, 519 WEST—Large, front, attractive, for two; maid service; $12. Moore.

122D, 416 WEST (Apply 52)—Delightful location, overlooking Morningside Park and Columbia; choice environment; residential club; single room, private toilet or kitchenette, $6-$9; for two, private bath, kitchenette, $15.

122D, 501 WEST—Newly decorated, light, airy, single, double; Columbia. Apt. 64.

122D, 521 WEST—Nicely furnished, light, airy, elevator; gentleman; $6. Apt. 51.

123D ST., 322 WEST (Apt. 6)—Desirable rooms; reasonable; one at $4.50.

125TH, 21 WEST—Large front and back parlor; together, separate; reasonable. O'Connor.

118ST, 553 WEST—Attractive front room, electricity, bath, phone. Apt. 3.

144TH, 530 WEST (Apt. 62)—Large room, attractively furnished; suitable gentleman, business couple; private family; no roomers; reasonable.

147TH—(3,375 Broadway)—Beautiful Broadway room; homelike; private family; $11; references. Winslow.

147TH, 425 WEST—Private house, large parlor, adjoining bedroom; references.

148TH, 562 West (corner Broadway)—Newly decorated; elevator; double, single rooms. Apt. 3.

149TH, 546 WEST—Large, light front room, light housekeeping; improvements; private house.

149TH, 568 WEST—Bright, cheerful room, facing Broadway; rent reasonable; elevator, Maloney.

150TH, WEST—One light, cozy room, all conveniences; references; $6.50. Columbus 3814.

151ST, 512 WEST—Attractive room, bath, shower, suitable 1-2; $6; elevator. (2E.)

165TH, 552 WEST—Large room, kitchenette, private bath; private house. Wadsworth 8533.

171ST, 590 WEST—Unusually fine, large, light room with large private bath; dwelling. $29 week. Washington Heights 4014.

172D, 647 WEST (Broadway) (Apt. 36)—Beautiful room, 2 windows; strictly private.

174TH, BROADWAY (15 Wadsworth Av.)—Nicely furnished private front room, privilege shower and telephone. Johnston, Apartment 23.

177TH (Audubon Av., Barney Court)—Private elevator, light, verminless; reasonable; subway. Marcin.

180TH, 861 WEST—Large room, next bath; with couple; reasonable. Apartment 6H.

181ST ST. (4,260 Broadway)—Large, sunny front; twin beds; newly furnished and decorated; every improvement; elevator. Apartment 406.

187TH, 543 WEST—Well-furnished front room, improvements; reasonable; private; gentleman. Bennett.

207TH, 666 WEST (Apt. 5C)—Teacher and wife desire to rent front room, all conveniences; two gentlemen; $5. Winter.

BROADWAY-108TH ST.—Two beautifully furnished connecting rooms with water between, for one or two persons; high-class elevator apartment house. Tel. Academy 0085, between 12-1 or 6-7.

BROADWAY, 2,020 (Apt. 6)—Attractive room, twin beds, with, without bath. Smart.

BROADWAY, 2,700 (108th)—Large, light single, double rooms; attractively furnished; new beds; $12 to $15; phone, elevator. Douglas.

BROADWAY (northwest corner 104th)—Beautifully furnished, large; steam, electricity; gentleman; $7. Conway.

BROADWAY (601 West 148th)—Attractive room, charming home, reasonable. Aud. 4288, Apt. 5.

CATHEDRAL PARKWAY—Room, improvements; kitchen privileges; business girl. Academy 0942, Apt. 31.

CENTRAL PARK WEST, 468 (107th)—Large rooms, facing Park; newly decorated; private family; references exchanged. Wagner.

CLAREMONT AV., 126 (Apartment 4, near Union Theological Seminary, Damrosch School of Music, half block from Broadway surface cars and 8th Av. bus line, six blocks from subway)—Pleasant room on first floor, adjoining bathroom; two windows; ample clothes closet; teacher or graduate student preferred; references.

CONVENT AV., 325 (143d)—Attractive single rooms; Christian owner's private residence. Cooper.

MORNINGSIDE DRIVE, 93—Beautiful corner room, sun all day; quiet street, overlooking Park; southern exposure. Apt. 1. Cathedral 7770.

MORNINGSIDE DRIVE, 136—Single; sunny, comfortable; all conveniences; reasonable. Apt. 60.

MORNINGSIDE DRIVE, 160 (Apt. E-1)—Pleasant corner; elevator house; gentleman.

Bronx.

UNIVERSITY HEIGHTS—Large, attractive front second-floor room in home of university professor, 2,317 Loring Place, near Fordham Road. Telephone Kellog 3976.

Brooklyn.

BROOKLYN HEIGHTS—Overlooking the harbor; restful surroundings (Clark Street station, Interborough-7th Avenue subway in building); single rooms with bath, 2-room suites; homelike, with every convenience of a great hotel. Hotel St. George, Clark and Henry Sts., Brooklyn. Main 10,000.

EASTERN PARKWAY—Elegant, immaculate, independent, adjoining bath; every modern convenience; environment ideal; good transportation; unusual opportunity; refined gentleman; moderate price. K 86 Times.

QUINCY ST., 243 (near Nostrand Av. Brooklyn)—Large, newly decorated, furnished rooms, private house; reasonable. Geo. Ferry.

BACHELOR hotel apartments; one room and bath suites, attractively furnished with complete service; Murphy "in-a-door" beds; every comfort and up-to-date convenience; five minutes to Wall Street; references required. James B. Fisher, Main 7266.

Long Island.

LONG BEACH—Best section; furnished rooms to let. Inquire from 5 P. M., at 916 9th Av., New York, Sievers.

UNFURNISHED ROOMS.

8TH, 8 EAST—Quiet literary gentleman offers attractive unfurnished room in his apartment to gentleman; references; $35; open evenings. Telephone Bingham 1181.

11TH, 257 WEST—New large, light room for one; private house; references; exceptional.

71ST ST., 34 WEST—Two large rooms, running water, bath, heat and light, $70 and $60 each.

75TH ST., 59 EAST—2 large bright front rooms with bath on first floor of private dwelling.

76TH (349 West End Av.)—Very large, light, ground-floor front room, kitchenette, bath, steam heat, telephone; quiet house; unquestionable references; possession Oct. 1; lease only $65 monthly. Apply premises.

120D, 213 WEST—Large room, bath and kitchenette, all improvements. Morningside 1172.

147TH, 406 WEST—Two large corner rooms, bath; private house, refined neighborhood; suitable studio, bachelor or gentlemen's apartment.

GREENWICH VILLAGE—Rooms and studios, remodeled, heat, electricity and hot water supply; tile bath, fireplaces, telephone; sunny, all outside rooms; one block from Sheridan Square subway; $20-$35. Agent on premises, 88 Christopher St.

MADISON AV., 259—Large, small rooms, running water, shower, fireplace; $20 up.

ROOMS WANTED.

Furnished.

BUSINESS gentleman wants quiet, cheerful, comfortable room, preferably southern exposure, possibly proximate to music school or studio; about $16; none considered if more than 30 minutes from downtown Manhattan; please state fullest details. Morin, Apartment 26, 1,891 Madison Av.

LOAN furniture of eight-room cottage to refined family in exchange for use of room in nice apartment. T 238 Times.

GENTLEMAN wants well-furnished room and bath; give full particulars. Y 2259 Times Annex.

YOUNG university man desires attractive furnished room downtown. K 119 Times.

BOARDERS WANTED.

East Side.

MADISON AV., 213 (36th St.)—Single, double rooms; excellent table; references.

ROOM with private bath and meals for two, $40 weekly; special American plan rate. Hotel Martinique, 12 East 31st St., New York City. Telephone Caledonia 1320.

West Side.

12TH, 39 WEST—Attractive, large, front, sunny rooms, steam, electricity, excellent table.

54TH ST., 28 WEST—Double room with board; suitable for two gentlemen.

73D (219 WEST END AV.)—The William Henry (overlooking Hudson)—Exclusive family house; luxurious rooms, private baths; excellent table; references required.

76TH, 251 WEST—Beautiful, large, private bath; $28; excellent table; refined service.

76TH, 34 WEST—Large front room, for two; excellent table, table guests.

76TH, 123 WEST—Attractive sunny room, private bath; superior table; moderate; references.

76TH, 49 WEST—Beautiful suites, accommodating large families; private baths; excellent meals.

76TH, 108 WEST—Large front room for two; modern; excellent table.

79TH ST., 114 WEST.
79TH ST., 132 WEST.
82D ST., 124 WEST.

Attractive homes, unique in a city like New York; group capable 250 K permitting us to furnish service and convenience found only in the residential hotel: modern accommodations; moderately priced; booklet.

82D, 66 WEST—Large and medium rooms, private bath; exceptionally clean; quiet.

83D, 42 WEST—Large room, private bath; also first floor, running water.

86TH, 114 WEST—Very attractive large front room; also small room.

87TH, 332 WEST—Owner handsome home near Riverside, desires few paying guests.

90TH, 24 WEST—Very desirable double room; excellent table. Spier, 9594 Schuyler.

83D, 307 WEST—Large, light rooms; southern exposure; board optional. Apt. 3.

83D, 306 WEST—Attractive two front rooms, suitable three, four. 4 West.

93D, 254-256 WEST—Attractive large rooms, private baths, shower; home cooking.

121ST, 414 WEST (Columbia section)—Comfortable rooms; elevator apartment. Apply dining room.

124TH, 6 WEST—Parlor floor, furnished or unfurnished, with bath; also large and small front sunny rooms, with all improvements. Telephone Harlem 2019.

152D, 540 WEST—Large double room, every convenience; home cooking; reasonable; suitable 2 or 3. Thorpe, Edgecombe 4823.

152D, 569 WEST—Private dwelling, American family; desirable apartments, also 1 or 2.

BOARDERS WANTED.

West Side.

EVELYN LODGE—Overlooking bay, delightful commuting, 20 minutes lower Manhattan; lovely furnished, excellent cuisine, porches, select, quiet, 16 years one management; weekly with meals, $20 single; $32 double. Tel. 71 Central Av., St. George, S. I. Booklet.

RIVERSIDE DRIVE, 582—Double rooms, overlooking Hudson, board (business people). Apt. 62.

RIVERSIDE DRIVE, 837—Attractive rooms with board; excellent surroundings. Clarkson 0055.

BOARD WANTED.

ROOM and board for refined young lady in refined American surroundings; west of Amsterdam, between 85th and 110th Sts. Reply to 605 West 113th St., Apt. 33.

YOUNG Jewish American seeks board with private family below 96th St. S 459 Times.

COUNTRY BOARD.

Long Island.

CEDARHURST—Private family; splendid rooms; private bath; convenient location. Answer, P. O. Box 656, Cedarhurst, L. I.

New Jersey.

PLAINFIELD (516 Arlington Av.)—Large room, private house, suitable 2; all improvements; 3 minutes from station. Phone Plainfield 4449.

CHILDREN boarded, with educational advantages. Apply 1101 Times Building, Bryant 1141.

NURSE, Graduate — Invalids accommodated in my private home, East Orange. Orange 4721-J.

New York State.

ORANGE BLOSSOM LODGE,
339 MAIN ST. PHONE 381.
GOSHEN, ORANGE CO., N. Y.
For semi-invalids and tired people who wish to recuperate; nurses supervision; $25 weekly.

Westchester County.

MOUNT VERNON exclusive home, pleasant rooms, private bath; board few adults; 20 minutes Grand Central. Telephone Hillcrest 5421W.

GREYSTONE HOTEL apartment; one block from station. Phone 1218 Pelham, N. Y.

Other Sections.

CHILDREN boarded; approved home or finest school; highest references. Suite 409, 38 Park Row, N. Y. Cortlandt 0126.

COUNTRY BOARD WANTED.

COUPLE, refined, desire room and board with private family in northern New Jersey; reply giving complete information, to Box 516, 219 7th Av.

SITUATIONS WANTED—Female.

BOOKKEEPER, typist; bright beginner; Sabbath observer; $14. Helen, Manhattan School, Orchard 8277.

BOOKKEEPER, take charge; initiative; six years' experience; $25. G 695 Times Downtown.

CARETAKER—Widow with one child wishes out-of-town position; excellent references. L 336 Times.

CHAMBERMAID, colored, competent; city or country. Phone Columbus 2539, after 11:30.

CLERICAL WORKER, addressing, copying, typing; part time, 1:30 to 5:30, five afternoons, $6. Lillian, Manhattan School, Orchard 8277.

DRESSMAKER, high-class; prices moderate; we specialize in altering ready-made dresses. 234 West 104th, corner Broadway.

HOUSEWORKER, part, whole time; day work; cooking or chambermaid. Bradhurst 3417.

LAUNDRESS wishes patrons who are particular with their linen and wearing apparel and desire quality work; sunny drying; references. Endicott 1997, 107 West 70th.

LAUNDRESS wishes to take in several washings; finest hand work; open-air drying in fair weather; sanitary conditions; calls and delivery; dozen or piecework; good references. 709 Columbus Av, Riverside 9867.

LAUNDRESSES, hand washing, exquisite ironing; large, quantity rooms; hampers, private, Columbus 4689.

NURSE, practical, experienced, wishes position doctor's office. Write Store, 32 East 59th.

NURSE, registered, fully trained, would like to nurse invalid lady or gentleman; references. Phone Fordham 10113.

NURSE, some knowledge stenography; physician's office mornings. 17 N. Y. Times Brooklyn Branch.

SECRETARY-STENOGRAPHER, Six years' diversified mercantile law experience; credentials. Telephone Bingham 1181.

SECRETARY, seven years' experience; salary $35 to start. G 811 Times Downtown.

SKETCHER—Young lady, experienced (fashion), desires position. L 342 Times.

STENOGRAPHER, general office worker; four years' experience; educated. P. B., Harlem 8550.

STENOGRAPHER-TYPIST, 17; highly recommended; experienced; $16. Rebecca, Manhattan School, Orchard 8277.

STENOGRAPHER, 23; 7 years' experience; excellent references; salary $25. B. N., 75 N. Y. Times Brooklyn Branch.

STENOGRAPHER-TYPIST, 17; bright beginner; references; $14. Dora, Manhattan School, Orchard 8277.

TYPING or general office work desired by college student for mornings only. A 1128 Times Harlem.

WAITRESSES, colored; tea room or restaurant; mornings. 246 West 151st St. Bradhurst 2548.

WOMAN, colored; part time; mornings. Bunton, care of Richards, 5 West 137th.

YOUNG LADY desires position companion lady, children; references. G 690 Times Downtown.

YOUNG LADY take care small apartment, sleep in evenings free. Billings 6960.

YOUNG Irish girl, lately landed, as chambermaid and waitress; in adult family; willing to learn. Write M., 301 St. Nicholas Av., care Miss Wilson.

LADY wishes to place her child's nurse; will take care of one-two small children. Telephone Endicott 4556J.

COLLEGE STUDENT, half time; knowledge of typewriting. Call mornings, Harlem 3263.

SITUATIONS WANTED—Male.

ACCOUNTANT, 23, university graduate; desires position with C. P. A.; capable, good penman; available immediately. E 1083 Times Annex.

ACCOUNTING student desires work accountant's office; three years' college. Four years' clerical experience; age 25. J 893 Times.

ACCOUNTANT, paymaster, cashier, 7 years' experience; excellent references. O 887 Times Downtown.

ARCHITECT-ENGINEER, commercial and industrial structures, designing, estimating, superintending, exceptional experience, trustworthy; $4,500; permanent position. K 83 Times.

ARCHITECT—Experienced building superintendent for architect. G 815 Times Downtown.

BOOKKEEPER, 26, 2½ years' experience, full charge; N. Y. U. student; take full charge or be assistant; salary $35. Averiller, 1,442 East 10th St., Brooklyn. Dewey 6221.

BOOKKEEPER, 30, thoroughly experienced, credits, collections, balance sheets, correspondence, office routine; moderate salary. S 157 Times.

BOOKKEEPER, typist, correspondent, manager; small office. J 624 Times Downtown.

BOOKKEEPER, competent, complete charge, trial balance, correspondence, office detail. Y 2426 Times.

BUTLER or housemen, experienced and capable young Chinese, neat appearing, speaks good English; references. Wong, 145 West 122d.

CHAUFFEURS — High-class private chauffeurs supplied free. Society of Professional Automobile Engineers, 153-155 West 64th St. Trafalgar 6184-6185.

CHAUFFEUR, white, single, long experience, reliable, desires position, private; city or country. E. Donovan. Phone 3215 Rhinelander.

CHAUFFEUR-MECHANIC, thoroughly experienced, competent, obliging; city or country; Buick, Cadillac, Loco. Call Chauffeur, Schuyler 5247.

CHAUFFEUR-MECHANIC, expert, Pierce, Packard, Cadillac, Hudson, others; honest, reliable; references, Clark, 53 West 140th, Bradhurst 3897.

CHAUFFEUR-MECHANIC, 27, having 7 years' experience Pierce, Packard, Cadillac, A-1 references. Joe McQuade, Cathedral 4900.

CHAUFFEUR-MECHANIC, Japanese, wants steady position; familiar with garden work; best reference. Tanaka, 102 West 123d St., city.

CHAUFFEUR, PART TIME.
Evenings and week-ends; careful driver; best references; new drivers coached. Thompson, Lackawanna 1000, Ext. 251.

CHAUFFEUR, thoroughly experienced, first class mechanic, careful driver; long references. Landsiedel, 427 East 66th.

CHAUFFEUR, single man, wishes position with private family, city or country; best of references. F 60 Times.

CHAUFFEUR-MECHANIC, light colored, 10 years' experience; references. A 1120 Times Harlem.

SITUATIONS WANTED—Male.

CHAUFFEUR, ten years' experience, high-class cars. Pierce especially, also repairs; best references; honest, reliable; salary $40; city or travel. A 1128 Times Harlem.

CHAUFFEUR, PART TIME.
Evenings and week-ends; careful driver; best references; new drivers coached. Thompson, Lackawanna 1000, Ext. 251.

CHAUFFEUR-MECHANIC, single, 18 years' experience, Packard or Winton preferred. Hansen, 104 West 79th St. Endicott 4697.

CHEF, Japanese, first class, wished position in family or club; has good experience and man of ability as manager or buyer. Kobe, 139 West 123d, City.

COOK, Japanese, good, wants position private family; references. Frank, 330 West 57th.

COUPLE, Japanese, man butler, wife cook; experienced; want position in small family; Japanese M. E. Church, 323 West 108th St. Phone Clarkson 1561.

COUPLE, Finnish, wishes position with private family; man experienced chauffeur, mechanic, wife cook, waitress, chambermaid; best of references. A 1117 Times Harlem.

COUPLE, butler, cook, experienced; good references; small family; country; $190 per month; write, Y 2258 Times Annex.

COUPLE, experienced, colored, cook-butler, housemaid-chambermaid; references. Bennett, Audubon 3288.

DRAFTSMAN—Architectural draftsman with experience in city work. G 817 Times Downtown.

HOTEL AND RESTAURANT EXECUTIVE, with many years' thorough experience in New York; open for engagement after Oct. 15; highest credentials; confidential. S 463 Times.

JAPANESE boy wants position, general housework; have reference. Togo, 414 Surf Av., Coney Island.

JAPANESE—Cook, butler, general housework; John, Tel. Regent 2206.

JAPANESE student, housework, part time in private family. M., 102 West 123d.

SALESMAN, experienced; salary and commission; personal interview appreciated. L 349 Times.

SALESMAN covering suburban towns wants one or two more articles to sell to stores. Phone Audubon 3170.

STEWARD-MANAGER, CLUB, HOTEL, RESTAURANT. K 63 TIMES.

YOUNG MAN, college education, abroad and Columbia University, desires position in letter of credit or foreign exchange department of a New York institution; experienced. K 113 Times.

YOUNG MAN WISHES POSITION IN LABORATORY, CHEMICAL OR PATHOLOGICAL; GRADUATE OF COLLEGE WITH M. S. DEGREE; SALARY SECONDARY CONSIDERATION. H 382 TIMES.

YOUNG MAN, 21, five years' business experience, knowledge import routine, stenography, typewriting; speaks German. G 694 Times Downtown.

YOUNG MAN, 26, married, 6 years' experience in electrical line as office manager, purchasing, sales, neat appearing, desires connection. L 282 Times.

YOUNG MAN, 22, well educated, with banking experience, seeks position; hours 9 to 5:30. 306 Times.

YOUNG MAN, five years' hotel experience, desires position hotel, Florida. E. L. Hirst, Hotel Ohltwood, Mount Pocono, Pa.

ARGENTINIAN, 23, high school educated, speaking Spanish, French and Scandinavian languages, good knowledge of English, wants position. Apply C. Lilliedahl, 250 West 84th, City.

POSITION by gentleman as introducer, interviewer, investigator or claim adjuster; best of references. H 314 Times.

Employment Agencies.

JAPANESE AGENCY—Experienced cooks, butlers, chauffeurs, couples. 100 West 46th. Bryant 7787.

FEMALE HELP WANTED.

BOOKKEEPER, good assistant, wanted by cotton goods house; good opportunity to right party; address, giving full particulars and salary desired. Selena Fabrics Co., 24 West 20th St.

BOOKKEEPER—Excellent opportunity for capable bookkeeper; thoroughly familiar with trial balances, control accounts, &c., for concern in Hoboken, N. J.; give full details in first letter. Y 2276 Times Annex.

BOOKKEEPER—STENOGRAPHER, experienced; one capable of taking complete charge. Miller & Streit, Inc., 20 E. 17th St.

BOOKKEEPER, stenographer, typist, experienced. Apply 9-10, 200 5th Av., Room 606.

CASHIER; competent, accurate, middle-aged; state references in application. S 424 Times.

COOK, experienced, competent, also second girl for upstairs work, assist with two children; must be neat and reliable; good home and living quarters assured; no laundry. Call Pelham 1580.

COOK, experienced; reference. Apply before 11, 333 Central Park West (Apt. 116).

DEMONSTRATOR with experience in art designing and selling; state age, religion, salary desired; must travel; expenses paid. S 474 Times.

DENTAL HYGIENIST who can do secretarial work and assisting. S 448 Times.

DESIGNER on ladies' aprons and porch dresses; only those experienced in this line need apply. Marcus Bros., 48 West 21st St.

DRESSMAKERS, finishers wanted; only those with retail experience need apply. Boyd, 20 East 46th St.

GENERAL HOUSEWORKER (white); good wages for efficient services; French preferred. Lauseuco, 116 Waverley Place. Telephone Spring 2795.

GIRL in sample room, large import handkerchief house; good chance for advancement. Reply, stating age, &c., W 902 Times Downtown.

HAIRDRESSER, first-class marcel waver; highest salary and commission or 50 per cent. basis. R. Louis, 26 West 58th St.

HOUSEWORKER, refined, neat girl, German preferred, must be good cook and waitress, for one lady in apartment; part time; must have good personal references. Call 10-11, 302 West 86th St., Apt. 10B.

HOUSEWORK, general, good cook; white; two adults, one schoolboy; $65; heavy laundry sent out. Call before 6, Banigan, 530 Riverside Drive.

HOUSEWORKER, general, in small apartment, 2 adults; references required. Apply Stevenson, 15 West 97th St.

MODEL

FOR LADIES' GOWNS, SIZE 36, TALL, WITH PREPOSSESSING APPEARANCE, AT WANAMAKERS.

INQUIRE EMPLOYMENT BUREAU,

3D FLOOR, NEW BUILDING.

NURSES, graduate and undergraduate, for Brooklyn office; preferably with experience in eye, nose and throat work; apply in own handwriting, stating age, experience and whether able to typewrite. 302 N. Y. Times Brooklyn Branch.

NURSEMAID, German, to go to Atlanta, Ga. Apply Saturday, 10-12 A. M., Mrs. Strauss, Room 1690, Hotel Pennsylvania; apply employment department.

NURSE for infant, thoroughly experienced; references; no housework. Apply Mrs. Oleck, 1,220 East 22d St., near Av. K, Brooklyn.

NURSE, experienced, take complete care of baby girl 3 years of age and assist with girl of 8; state age and experience; salary $75. Box 846, 2501 World Tower Bldg.

NURSE, experienced, complete charge of infant; references required. Apply Mrs. Scadron, 161 West 86th (5C).

NURSES, graduate, undergraduate, practical. Fort Washington Nurses' Registry, 129 Wadsworth Av., 190th St. Wadsworth 6919.

SALESLADIES, experience unnecessary; age 18; extra; $33. Welsbecker, 270 West 125th.

SALESWOMEN.

RUSSEKS,

5TH AV. AT 36TH ST.

GOOD SALARIES AND PERMANENT POSITIONS FOR COMPETENT AND AMBITIOUS SALESGIRLS OF THE HIGHER TYPE WITH EXPERIENCE IN THE FOLLOWING DEPARTMENTS:

HOSIERY,

GLOVES,

BAGS,

PERFUMES,

NECKWEAR,

JEWELRY,

TOILET ARTICLES,

LINGERIE,

&C., &C.,

APPLY IMMEDIATELY TO

MR. FAW, 5TH FLOOR.

FEMALE HELP WANTED.

SALESWOMEN

for a private millinery shop; one accustomed to very best clientele. S 437 Times.

SALESWOMEN wanted to canvass, demonstrate and sell Wonder Hot Bag; necessity for every household; easily sold; excellent opportunity to earn large income; commission paid daily; full or part time; territories open. Anchor, 5 West 29th St.

SALESWOMEN, experienced, for gown shop; good salary. Call Gown, 2,411 Broadway.

SECRETARY-STENOGRAPHER, thoroughly efficient and capable. S 401 Times.

STENOGRAPHER, bookkeeper wanted, must be capable in both capacities; duties comparatively light, but accuracy and neatness in work expected and required; salary $23. Y 214 Times Downtown.

STENOGRAPHER—Desirable position upstairs for experienced stenographer and typist; knowledge German language required. W 875 Times Downtown.

STENOGRAPHER-BOOKKEEPER; excellent opportunity for you know your business. George J. Renshue Automobile Co., 1,467 Bedford Av., Brooklyn.

STENOGRAPHER-BOOKKEEPER—State experience, age, salary expected and references. S 469 Times.

STENOGRAPHER and office assistant; 4 hours daily. Telephone Cortlandt 6340.

STOCK GIRLS.

RUSSEKS,

5TH AV. AT 36TH ST.,

REQUIRE STOCK GIRLS OF HIGH CALIBRE; GOOD SALARIES AND PERMANENT POSITIONS FOR AMBITIOUS, NEAT AND COMPETENT.

FOR ALL DEPARTMENTS.

APPLY IMMEDIATELY TO

MR. FAW, 5TH FLOOR.

TELEPHONE OPERATOR AND TYPIST, AMERICAN, SINGLE; MUST BE THOROUGHLY EXPERIENCED IN HANDLING BUSY BOARD; LARGE PRINTING CONCERN; RESIDENT OF JAMAICA PREFERRED; $20. REPLY IN FULL TO "EMPLOYER," P. O. BOX 190, JAMAICA, L. I.

TYPIST-BOOKKEEPER, with experience, high school education and knowledge of Italian; call Monday, 2 P. M., 136th St. and Willow.

WORKING HOUSEKEEPER, refined; middle-aged, for suburban home; business couple; no washing or ironing; permanent. Lindley Z. Murray, 18 Vesey St. Whitehall 4345.

YOUNG GIRL, intelligent, pleasant, to type letters and do light bookkeeping; good advancement. Circle 8097.

YOUNG LADY for responsible position; must have well-developed business judgment, knowledge of bookkeeping; answer fully in own handwriting, stating age and salary expected. S 443 Times.

YOUNG WOMAN or middle aged woman wanted to take care of 2 children; good home. Apply A. L., Frank, 15 Main St., Hempstead. Phone, Hempstead 1393.

REFINED BUSINESS WOMAN to take entire charge of prominent retail confectionery store; capable of handling the decorating windows; able organizer and systematizer; willing to prove satisfaction and receive permanent connection if satisfactory. Y2244 Times Annex.

Instruction.

SHORTHAND AND TYPEWRITING in ONE MONTH guaranteed pupils over 17 by Prof. Miller, who taught at Columbia Univ. 8 yrs. MILLER INSTITUTE OF SHORTHAND, 1,493 Broadway, at 42d St. Phone Bryant 7136.

MALE HELP WANTED.

AISLE MANAGERS.

GIMBEL BROTHERS, INC.,
33D ST. AND BROADWAY.

REQUIRES THE SERVICES OF MEN WITH EXECUTIVE ABILITY, EXPERIENCED IN DEPARTMENT STORE SYSTEMS. MUST BE TALL, OF GOOD APPEARANCE, BETWEEN 30 AND 40 YEARS OF AGE; EXCEPTIONAL OPPORTUNITIES FOR ADVANCEMENT TO THOSE WHO QUALIFY.

APPLY EMPLOYMENT OFFICE,
5TH FLOOR, 9 A. M. TO 5:30 P. M.

AUTOMOTIVE ENGINEER,
30 to 35 years old, having engineering education, experienced in automobile truck field, capable of expressing himself simply and thoroughly in writing and possessing sales ability; location, New York City; state full details, including past positions and salaries and expected remuneration. Y 910 Times Downtown.

BOOKKEEPER—Middle-aged, single, as hotel clerk; references. Call Hotel Blackstone, Manhattan Beach, between 8 A. M. and 3 P. M.

BOOKKEEPER—Young man; must be experienced and accurate; state age, salary and full particulars. Box 17, 1204 St. James Bldg.

BOY wanted to start with cotton goods house; good opportunity. Address in own handwriting, stating salary desired. Selena Fabrics Co., 24 West 20th St.

BOY in builder's office, intelligent and willing for errands and all around; state age, education and salary expected. 206 N. Y. Times Brooklyn Branch.

BOY wanted; age 16; by Christian stock firm; apply Saturday morning, Hansen & Hanson, 25 Broadway, Room 726.

BOY, 15, office work large wholesale house; good chance for advancement. Cashier, 10th floor, 318 4th Av.

BOY wanted, experienced, in wholesale dry goods line; closed Saturdays. Wm. Steinmetz, 22 East Broadway.

BOY, about 18, for general office work, importing concern; write, stating salary desired. L 374 Times.

BOY, about 16, for law office; experience unnecessary. C 1 Times Downtown.

BOY, about 16, assist in factory; good opportunity. S 468 Times.

CHAUFFEUR wanted to run coupe; private family; steady position for right man; salary $25. Apply Saturday, 87 8th Av., 2d fl.

CHEMIST, having experience in bottlers' soluble and cloudy extracts; state experience and salary expected; position in Middle West; confidential. Y 2255 Times Annex.

CIGAR CLERK, experienced. Garment Centre Cigar Co., 496 7th Av.

COLLECTION MANAGER—Must have thorough knowledge of instalment accounts; excellent opportunity for an aggressive young man who has plenty of initiative; proposition out of town. Write or call L. E. Herts, Room 1602, 257 4th Av.

COLLECTOR—Young man, live and energetic, knowledge of Bronx; opportunity for advancement in large publishing house; give reference and salary. K 123 Times.

DRUG CLERK, registered pharmacist, exceptional proposition for $75-$100 a week man capable to work up drug store business on a 50-50 side; state age, experience and other particulars. S 485 Times.

ELECTRICAL SOLICITOR for contractor; state experience and salary desired. H 249 Times.

ENTRY CLERK, quick at figures and good handwriting; closed Saturdays, open Sunday mornings; salary $18. Call Sunday, S. J. Levy & Sons, 129 5th Av.

HAIRDRESSER, experienced in all branches; highest salary and commission, or 50% basis. R. Louis, 26 West 58th St.

PHARMACIST AND LABORATORY MANAGER.

GIMBEL BROTHERS, INC.,
33D AND BROADWAY.

REQUIRES AN EXPERIENCED MANUFACTURING CHEMIST TO TAKE CHARGE OF THE DRUG LABORATORY. THIS IS A SPLENDID OPPORTUNITY FOR A COMPETENT YOUNG REGISTERED PHARMACIST TO ESTABLISH HIMSELF.

APPLY EMPLOYMENT OFFICE,
5TH FLOOR, 9 A. M. TO 5:30 P. M.

PORTER wanted, colored; young man willing worker; must be ambitious; references. Lewisohn Bros., Inc., 126 Broadway.

RADIO.
Experienced man, trouble shooting, wiring, selling ability retail store; best references required. 2,671 Broadway, 102d St.

RENTING AGENT for high-class apartment house; must have references. See Mr. Bauman, 119 West 40th St., 10th floor.

MALE HELP WANTED.

STENOGRAPHER and bookkeeper's assistant for wholesale examination house; must be accurate; state age, religion and salary expected. X 2265 Times Annex.

WATCHMAKERS, EXPERIENCED
SMALL SWISS WATCHES.
STEADY WORK FOR FIRST-CLASS MEN. APPLY AT ONCE.
BULOVA WATCH CO., 402 5TH AV.

WATCHMAKER AND CLOCKMAKER
FIRST CLASS MAN
to remodel and fit standard movements into ornamental cases; speak English. CALDWELL, 36 WEST 17TH.

YOUNG MAN, experienced in fur garments, thorough, accurate, orderly, steady, as receiving and stock record clerk in a large and very active organization.

A chance for the right man to advance rapidly to a lucrative position of great responsibility.

Give full details in first letter, in own handwriting, stating age, salary desired and religion. S 443 Times.

YOUNG MAN
with knowledge of bookkeeping, quick and accurate at figures, willing and capable; excellent opportunity for advancement with large mercantile house. Box 840, 2501 World Tower Bldg.

YOUNG MAN of neat appearance to help with clerical work in office; opportunity to advance to salesman; high class retail men's clothing; state age and former experience. Box 26, Riverside, 15 East 86th.

YOUNG MAN, 16-18, with some knowledge bookkeeping and typewriting, to make himself generally useful; good chance for right party; must come well recommended. Esser Knitting Mills, 118 East 27th.

YOUNG MAN, experienced in taking off ornamental iron and structural steel quantities from blueprints; state age,

Police Department.

Police Commissioner Enos A. Leach issued [illegible] yesterday:

Made Patrolmen and Assigned.

PROBATIONARY PATROLMEN

Joseph Dunford, 1; Charles E. Borden, 2; G. A. Shanahan, 3; Francis J. Dowd, 4; Daniel F. Sullivan, 5; Edward J. Kennedy, 6; Joseph V. Oakley, 7; Edward M. Wagner, 8; Thomas F. Shanahan, 9; Joseph F. Meier, 10; John J. Travers, 11; Arthur E. Alderson, 12; Charles J. Mielcke, 13; Harry Barrette, 14; Bruno Breitenbach, 15; Joseph C. Curley, 16; Thomas J. Hudson, 17; Maurice Goldberg, 18; G. Obermaier, 19; Thomas F. Clifton, 20; Frank V. Williams, 21; Alfred Arvitis, 22; Edward Mahler, 23; Alfred Kaufman, 24; Daniel Levy, 25; A. P. Gunderson, 26; Harry Levitz, 27; A. R. McConaghy, 28; Harold A. O'Neill, 29; Robert J. Smith, 30; Albert J. Lowey, 31; Thomas F. Moore, 32; Edward J. Newman, 33; Joseph M. Lynch, 34; William M. Kenny, 35; Edward Hallen, 36; Walter Olsen, 37; Edwin E. Frost, 38; Joseph Smith, 39; Bernard Hall, 40; Charles Gosling, 41; William V. Jordan, 42; Peter J. Brogan, 43; Charles J. Dunne, 44; Thomas F. Kinsella, 45; Patrick H. Mahle, 46; James M. Carlin, 47; Martin A. Lennon, 48; Theodore R. Schuler, 49; F. F. Gaffney, 50; John D. Quinn, 51; Joseph C. Lynch, 52; Timothy J. Kelly, 53; Thomas J. Sullivan, 54; Andrew J. Casazza, 55; Edward J. Lynch, 56; Joseph F. O'Neill, 57; Edward J. Anderson, 58; Henry W. Ketchel, 59; Timothy J. Kelly, 60; John C. Boland, 61; Joseph D. O'Brien, 62; Joseph G. Pavlicek, 63; Anthony Marchiere, 64; Thomas O'Leary, 65; Arthur J. Dixon, 66; Walter F. Cox, 67; Joseph J. Lang, 68; John A. Flagoll, 69; James A. Nugent, 70; Thomas E. Goodwin, 16.

From precincts indicated to 5th Precinct—George J. Hoffman, 1; Frank J. Hoban, 2; Philip Rwalt, 3; William H. Kiley, 4; Charles R. McLees, 5; Thomas F. Kildare, 6; William J. Deneen, 7; John P. Engle, 8; John F. Gribbon, 9; Patrick J. Ryan, 10; Neil Farren, 4; Patrick F. Hynes, 4; James T. Stapleton, 5-A; Alphonse Fallon, 6; John McCarran, 7; John J. Griffin, 8; Thomas Hara, 9; Michael F. Maloney, 10.

From precincts indicated to Traffic Precinct B—Albert L. Gilfhorn, 82; Paul W. Heinke, 82; Robert Frost, 84; Arthur M. Pfohlmann, 84.

Temporary Assignments.

SERGEANTS.

From precincts indicated to 12th Division, assigned to duty in plain clothes for 15 days, from Oct. 1—Edwin C. McGrath, 3; John J. Garrigan, 9.

PATROLMEN.

From precincts indicated to 12th Division, to duty in raided premises for 30 days, from Sept. 28—Philip J. Cronin, 31; Myles Speare, 50.

For 15 days, from 8 A. M., Oct. 1:

John J. Feldhaus, 4th precinct to 13th Division, office of Fourth Deputy Commissioner, to duty in rack squad; James A. Glynn, 123d precinct to 13th Division, office of Fourth Deputy Commissioner, to duty in rack squad; James Mahoney, 123d precinct to 13th Division, office of Fourth Deputy Commissioner, to duty in rack squad; Thomas F. Clifton, 20th precinct, assigned to duty in plain clothes in precinct; James F. Corbley and William M. Nennmiller, 24th precinct, assigned to duty in plain clothes in precinct; William T. McCrosky and George F. Von Halle, 26th precinct, assigned to duty in plain clothes in precinct; Maurice Dobson, 13th Division, from office of Inspector-General's office of Police Commissioner.

From precincts indicated to 10th Division, assigned as chauffeurs—William H. Ryan, 3; John H. McCabe, 4; Chester B. Fream, 6; Andrew Bornkessel, 12; John S. Forbes, 16; Dominick A. Ferraiuolo, 17; James M. Williams, 19; Eugene F. McGuire, 21; Charles F. Reilly, 24; Marion H. Mack, 24; William J. Gorman, 28; William J. Purcell, 28; Michael H. Reddmond, 42; Cornelius J. Keating, 3; Frederick P. Long, 4; William A. Duffy, 5-A; Ralph G. Fox, 14; William G. Stapleton, 17; James F. Maloney, 18; Peter Mahoney, 19; James M. Mahoney, 19; Joseph W. Manson, 24; John F. Stafford, 24; Robert J. Quinn, 30; James J. Kavanaugh, 34; William J. Fruhenhofer, 46.

From precincts indicated to 13th Division, office of Police Commissioner—James J. Leggett, 7; Arthur J. McSweeny, 43; George F. Hoyt, 58; Francis L. Clancy, 41; Paul J. Montgomery, 44.

From precincts indicated to 13th Division, office of Fifth Deputy Commissioner—Walter J. Lewis, 1; Frank J. Marino, 5; John McCarthy, 7; James McNamara, 8; Joseph F. Reilly, 10; Edward V. Butler, 11; Edward A. Davis, 41; John J. McMahon, 2; Peter F. Gilligan, 3; Joseph A. Dougherty, 7; Thomas A. Dolan, 9; Patrick F. Murphy, 17; Hugh J. Reidan, 17.

From 13th Division, Raided Premises Squad to office of the Fourth Deputy Commissioner, to duty in Hack Squad—Thomas Dorsey, 1; Merritt L. Smith, 2; Joseph Julian F. Rhodes, Ralph G. Dunham, John J. Dust, John F. O'Hara.

Leaves Without Pay.

SERGEANTS—Abraham Heitman, 438 Fifth ave., for 2 days, from 12:01 A. M., Sept. 29; William E. Noll, 11th Division, Main Office Bureau, for 5 days, from 9 A. M., Sept. 29.

PATROLMEN.

Arthur Strombahm, 3d Precinct, for 1 day, from 8 A. M., Sept. 30; Samuel Mankoff, 4th precinct, for 1 day, from 12:01 A. M., Sept. 30; Michael Brennan, 5-A Precinct, for 1 day, from 12:01 A. M., Sept. 27; Sally Sessler, 6th Precinct, for 2 days, from 4 P. M., Sept. 27; Henry J. Sonnenberg, 9th Precinct, for 2 days, from 12:01 A. M., Sept. 29; Daniel J. Sullivan, 13th Division, for 5 days, from 9 A. M., Sept. 29.

For 1 day, from 8 A. M., Sept. 28—Mrs. Ethel Bullock, 30; Samuel Swerdling, 24; William J. Dempsey, 5-A.

For 2 days, from 12:01 A. M., Sept. 28—Herman Schwartz, 4; Joseph O. Engelman, 71; Joseph Ward, 1 A. M. Sept. 30—Driving

Bloom, 2; Joseph Odon, 41; Herman Gerber, 5; George Simon, 71; Jacob Goldstein, 5; George Stumpf, 71; Max Rosenberg, 2; Samuel Kaplan, 1; Jacob J. Samuels, 43; Daniel Ellis, 46.

For 3 days, from 12:01 A. M. Sept. 30—Mathew Fagan, 11; Walter Dinsmore, 2; Harry Grossberg, 4; Henry Adler, 41; Morris Pollack, 5; Gus Kery, 10-A; Benjamin Cantor, 2; Herman Lifkowitz, 5; Maurice Goldberg, 18; Samuel Kaplan, 1; Jacob J. Samuels, 43; Daniel Ellis, 46.

For 4 days, from 12:01 A. M. Sept. 30—Mathew Fagan, 11; Walter Dinsmore, 2; Harry Grossberg, 4; Henry Adler, 41; Morris Pollack, 5; Gus Kery, 10-A; Benjamin Cantor, 2; Herman Lifkowitz, 5; Maurice Goldberg, 18; Samuel Kaplan, 1; Jacob J. Samuels, 43; Daniel Ellis, 46.

For 5 days, from 12:01 A. M. Sept. 30—Edward Smith, 18th Div.; Jacob Harris, 18; Edward Smith, 18th Div.

For 6 days, from 12:01 A. M. Sept. 30—Philip Kwait, 3; Simon Rasnick, 5-A; Louis Mason, 5; Thomas Keating, 5-A; Milton Kaufman, 5-A; Samuel Myers, 5; Max Rosenzweig, 5; Alfred Olsen, 71; Charles Kelly, 71; Thomas Hyland, 71; Walter Dixon, 71; Edwin E. Frost, 38; Joseph Smith, 39; Bernard Hall, 40; Charles Gosling, 41; William V. Jordan, 42; Peter J. Brogan, 43; Charles J. Dunne, 44; Thomas F. Kinsella, 45; Patrick H. Mahle, 46; James M. Carlin, 47; Martin A. Lennon, 48; Theodore R. Schuler, 49; F. F. Gaffney, 50; John D. Quinn, 51; Joseph C. Lynch, 52; Timothy J. Kelly, 53; Thomas J. Sullivan, 54; Andrew J. Casazza, 55; Edward J. Lynch, 56; Joseph F. O'Neill, 57; Edward J. Anderson, 58; Henry W. Ketchel, 59; Timothy J. Kelly, 60; John C. Boland, 61; Joseph D. O'Brien, 62; Joseph G. Pavlicek, 63; Anthony Marchiere, 64; Thomas O'Leary, 65; Arthur J. Dixon, 66; Walter F. Cox, 67; Joseph J. Lang, 68; John A. Flagoll, 69; James A. Nugent, 70; Thomas E. Goodwin, 16.

From precincts indicated to 5th Precinct—George J. Hoffman, 1; Frank J. Hoban, 2; Philip Rwalt, 3; William H. Kiley, 4; Charles R. McLees, 5; Thomas F. Kildare, 6; William J. Deneen, 7; John P. Engle, 8; John F. Gribbon, 9; Patrick J. Ryan, 10; Neil Farren, 4; Patrick F. Hynes, 4; James T. Stapleton, 5-A; Alphonse Fallon, 6; John McCarran, 7; John J. Griffin, 8; Thomas Hara, 9; Michael F. Maloney, 10.

From precincts indicated to Traffic Precinct A—Robert A. Creevey, 13; William J. Mullin, 67.

From precincts indicated to Traffic Precinct B—Terence J. Feeley, 8; James N. Hartigan, 20; Wilfred E. Childs, 19; assignment to Bicycle Squad discontinued.

From precincts indicated to Traffic Precinct B—Albert L. Gilfhorn, 82; Paul W. Heinke, 82; Robert Frost, 84; Arthur M. Pfohlmann, 84.

Temporary Assignments.

SERGEANTS.

From precincts indicated to 12th Division, assigned to duty in plain clothes for 15 days, from Oct. 1—Edwin C. McGrath, 3; John J. Garrigan, 9.

PATROLMEN.

From precincts indicated to 12th Division, to duty in raided premises for 30 days, from Sept. 28—Philip J. Cronin, 31; Myles Speare, 50.

For 15 days, from 8 A. M., Oct. 1:

John J. Feldhaus, 4th precinct to 13th Division, office of Fourth Deputy Commissioner, to duty in rack squad; James A. Glynn, 123d precinct to 13th Division, office of Fourth Deputy Commissioner, to duty in rack squad; James Mahoney, 123d precinct to 13th Division, office of Fourth Deputy Commissioner, to duty in rack squad; Thomas F. Clifton, 20th precinct, assigned to duty in plain clothes in precinct; James F. Corbley and William M. Nennmiller, 24th precinct, assigned to duty in plain clothes in precinct; William T. McCrosky and George F. Von Halle, 26th precinct, assigned to duty in plain clothes in precinct; Maurice Dobson, 13th Division, from office of Inspector-General's office of Police Commissioner.

From precincts indicated to 10th Division, assigned as chauffeurs—William H. Ryan, 3; John H. McCabe, 4; Chester B. Fream, 6; Andrew Bornkessel, 12; John S. Forbes, 16; Dominick A. Ferraiuolo, 17; James M. Williams, 19; Eugene F. McGuire, 21; Charles F. Reilly, 24; Marion H. Mack, 24; William J. Gorman, 28; William J. Purcell, 28; Michael H. Reddmond, 42; Cornelius J. Keating, 3; Frederick P. Long, 4; William A. Duffy, 5-A; Ralph G. Fox, 14; William G. Stapleton, 17; James F. Maloney, 18; Peter Mahoney, 19; James M. Mahoney, 19; Joseph W. Manson, 24; John F. Stafford, 24; Robert J. Quinn, 30; James J. Kavanaugh, 34; William J. Fruhenhofer, 46.

From precincts indicated to 13th Division, office of Police Commissioner—James J. Leggett, 7; Arthur J. McSweeny, 43; George F. Hoyt, 58; Francis L. Clancy, 41; Paul J. Montgomery, 44.

From precincts indicated to 13th Division, office of Fifth Deputy Commissioner—Walter J. Lewis, 1; Frank J. Marino, 5; John McCarthy, 7; James McNamara, 8; Joseph F. Reilly, 10; Edward V. Butler, 11; Edward A. Davis, 41; John J. McMahon, 2; Peter F. Gilligan, 3; Joseph A. Dougherty, 7; Thomas A. Dolan, 9; Patrick F. Murphy, 17; Hugh J. Reidan, 17.

From 13th Division, Raided Premises Squad to office of the Fourth Deputy Commissioner, to duty in Hack Squad—Thomas Dorsey, 1; Merritt L. Smith, 2; Joseph Julian F. Rhodes, Ralph G. Dunham, John J. Dust, John F. O'Hara.

Leaves Without Pay.

SERGEANTS—Abraham Heitman, 438 Fifth ave., for 2 days, from 12:01 A. M., Sept. 29; William E. Noll, 11th Division, Main Office Bureau, for 5 days, from 9 A. M., Sept. 29.

PATROLMEN.

Arthur Strombahm, 3d Precinct, for 1 day, from 8 A. M., Sept. 30; Samuel Mankoff, 4th precinct, for 1 day, from 12:01 A. M., Sept. 30; Michael Brennan, 5-A Precinct, for 1 day, from 12:01 A. M., Sept. 27; Sally Sessler, 6th Precinct, for 2 days, from 4 P. M., Sept. 27; Henry J. Sonnenberg, 9th Precinct, for 2 days, from 12:01 A. M., Sept. 29; Daniel J. Sullivan, 13th Division, for 5 days, from 9 A. M., Sept. 29.

For 1 day, from 8 A. M., Sept. 28—Mrs. Ethel Bullock, 30; Samuel Swerdling, 24; William J. Dempsey, 5-A.

For 2 days, from 12:01 A. M., Sept. 28—Herman Schwartz, 4; Joseph O. Engelman, 71; Joseph Ward, 1 A. M. Sept. 30—Driving

The Teaching Staff.

The Board of Examiners of the Board of Education have placed as of Sept. 18 upon the eligible list of persons licensed to serve in Evening recreation centres during the season of 1924-25, the names of the following persons, the list that follows showing name, address and rating:

EVENING RECREATION CENTRES.

Supervisor.

Foster, W. L., 228 East 21st St., Bklyn. ..100
Jones, M. A., 2,415 Davidson Av., Bx. ..100
McAuliffe, W. J., 372 East 194th St., Man. ..100
Peterson, Rowland Dodge, Forty St., Man. ..100
Harper, Ruth A., 819 West 123th St., Man. ..100

Principal.

Allen, Clair J., 645 50th St., Bklyn. ..100
Anderson, D. M., 453 Ft. Washington Av., Man. ..100
Berkowitz, S. S., Maple Av., Van Cortlandt Park, Bx. ..100
Billig, N. W., 1,463 Boston Road, Bx. ..100
Broun, H., 1,246 Evergreen Av., Bx. ..100
Curran, J. B., 3,060 Bainbridge Av., Bx. ..100
Dalton, J. E., 1,762 Fulton St., Bklyn. ..100
Fliegel, Hyman J., 135 Forsyth St., Man. ..100
Gustel, J., 2,477 Desmond Av., Jamaica. ..100
Herschkowitz, J. F., 563 East 7th St., Bklyn. ..100
Higgins, J. H., Jr., of Fuller Pl., Bklyn. ..100
Jacobs, M. M., 285 Ashford St., Bklyn. ..100
Javer, Irving, 715A Greene Av., Bklyn. ..100
Jonas, F. F., 304 West 190th St., Bx. ..100
Lafkowitz, Joseph, 21 Argyle Road, Bklyn. ..100
Ludwig, S. J., 324 30th St., Edgemere. ..100
Mandel, S., 987 Sherman Av., Bx. ..100
Mulholland, J. V., 447 West 47th St., Man. ..100
Olchin, S., 215 McGlellan St., Bx. ..100
Schindler, I., 1,005 Lincoln Place, Bklyn. ..100
Schwartz, S., 288 West 111th St., Man. ..100
Szuscikz, F. L., 42 Hanover St., Elmhurst. ..100
Wechsler, P. D., 2,560 Grand Concourse, Bx. ..100
Coughlin, L. V. E., 321 East 66th St., Man. ..100
Gallin, J., 383 Lincoln Place, Bklyn. ..100
McDonough, H. G., 607 Eastern Parkway, Bklyn. ..100
Salzman, J., 1,176 Jackson Av., Bx. (II.) ..97
Greenberg, H. J., 162 Howes St., Bklyn. ..100
Shapiro, F. S., 564 Tompkins Av., Bklyn. (II.) ..97
Cohen, J., 175-83 Hillside Av., Jamaica. (II.) ..97
Laughlin, E. J., 246 3d Av., Man. (II.) ..96.66
Simon, B., 247 Audubon Av., Man. (II.) ..96.34
Allen, Bird, 2,744 Bedford Av., Bklyn. ..100
Bloom, Hazel S., 120 West 116th St., Man. ..100
Farrell, Susan V., 787 East 180th St., Man. ..100
Gutman, Blanche J., 115 West 127th St., Man. ..100
Harrington, Mary, 14 Loretto Av., Larchmont. ..100
Healy, Mary Andrea, 5,213 Park Av., Bx. ..100
Holley, Carrie J., 299 Broadway, Bklyn. ..100
Hurlburt, Katherine M., 501 West 123d St., Man. ..100
Ivanowinis, Margaret L., 945 84th St., Bklyn. ..100
Johnsen, Mary L., 1,745 Davidson Av., Bx. ..100
Purcell, Elizabeth D., 93 Barrow St., Man. ..100
Shaw, Jane T., 180 Marcy Av., Bklyn. ..100
Shaw, Margaret M., 180 Marcy Av., Bklyn. ..100
Cole, Louise McB., 318 Jefferson St., Westchester, N. Y. ..100
Kearns, Mary Agnes, 215 67th St., Bklyn. ..100
Kidder, Ruth, 1,000 Park Av., Man. ..100
Murtagh, Mary A., 346 East 26th St., Bklyn. (II.) ..97
Whitney, Maud V., 1,492 University Av., Bx. (II.) ..97

Physical Training Teacher—Women.

SECTION I.

Ais, Barney, 1,193 East Fway, Bklyn. ..100
Allen, V. V., 304 East 149th St., Bx. ..100
Apell, Mrs. M., 1,125 Grotona Pk., Bx. ..100
Brandt, Arthur, 218 East 62d St., Man. ..100
Brose, W. H., 843 78th St., Bklyn. ..100
Cassidy, F. P., 91 Woodland Av., Richmond. ..100
Cheesman, Lucille, 1,061 Davidson Av., Bx. ..100
Cohen, Harry, 70 Canal St., Man. ..100
Cohen, H. A., 805 East 30th St., Man. ..100
Cohen, Jacob, 175-83 Hillside Av., Jamaica. ..100
Cohen, Pauline, 54 Canal St., Man. ..100
Colima, M. D., 436 Irving Av., Bklyn. ..100
County, J. F., 230 8th Av., Astoria. ..100
Coughlan, G. A., 270 East 203d St., Bx. ..100
Cox, H., 1,520 5th Av., Man. ..100
Coyne, T. F., 352 West 124th St., Man. ..100
Dobson, G. S., 780 Elton Av., Bx. ..100
Dorfuss, C., 8 East 85th St., Man. ..100
Farer, J. H., 260 Bryant Av., Bklyn. ..100
Farrell, W. J., 444 Jamaica Av., Bklyn. ..100
Feinberg, I., 1,514 Washington Av., Bx. ..100
Fox, B., 100 McDougal St., Bklyn. ..100
Geyer, W. W., 140 Nassau Av., Bx. ..100
Gorfin, S., 111 W. Polk Av., Corona. ..100
Golden, G., 934 First Av., Man. ..100
Grummond, Lewis M., Jr., 231 Ditmars Av., Astoria. ..100
Hamilton, J., 144 West 91st St., Man. ..100
Healy, J., 3,218 Park Av., Bx. ..100
Hogan, D. J., 194 Madison Av., Flush. ..100
Hogan, S. A., 736 Coster St., Bx. ..100
Kihner, A., 1,074 First Av., Man. ..100
Klempner, J., 1,527 53d St., Bklyn. ..100
Kohlsdorf, R., 457 West 141st St., Man. ..100
Krokowi, S., 1,000 Lorimer St., Bklyn. ..100
Lachman, H. H., 90 Manhattan Av., Elmh't. ..100
Lefetsky, H. E., 87 McKibbin St., Bklyn. ..100
Leddy, J. J., 12,608 97th Av., Rich. Hill. ..100
Lipman, J., 1,586 New Jersey Av., Bklyn. ..100
Levy, Th., 2,622 East 17th St., Bklyn. ..100
Lilling, M., 1,997 Daly Av., Bx. ..100
McCann, R. D., 724 St. Nicholas Av., Man. ..100
McCoy, J. R., 804 East 154th St., Bx. ..100
McGlone, Gertrude, 955 Greenwich St., Man. ..100
McInerney, M. F., 310 East 55th St., Man. ..100
McLuckie, J., 2,806 Marion Av., Bx. ..100
Mabel, J., 132 Grattan St., Bklyn. ..100
Maher, J., 1,754 E. 22d St., Man. ..100
Malone, E. A., 484 East 17th St., Man. ..100
Maloney, E., 713 Tinton Av., Bx. ..100
Mcinerney, M. F., 310 East 55th St., Man. ..100
McLuckie, J., 2,806 Marion Av., Bx. ..100
Maher, J., 132 Grattan St., Bklyn. ..100
Malone, E. A., 484 East 17th St., Man. ..100
Maloney, E., 713 Tinton Av., Bx. ..100
Mandel, S., 987 Sherman Av., Bx. ..100
Mulholland, J. V., 447 West 47th St., Man. ..100
Olchin, S., 215 McGlellan St., Bx. ..100
Schindler, I., 1,005 Lincoln Place, Bklyn. ..100
Schwartz, S., 288 West 111th St., Man. ..100
Szuscikz, F. L., 42 Hanover St., Elmhurst. ..100
Wechsler, P. D., 2,560 Grand Concourse, Bx. ..100
Coughlin, L. V. E., 321 East 66th St., Man. ..100
Gallin, J., 383 Lincoln Place, Bklyn. ..100
McDonough, H. G., 607 Eastern Parkway, Bklyn. ..100
Salzman, J., 1,176 Jackson Av., Bx. (II.) ..97
Greenberg, H. J., 162 Howes St., Bklyn. ..100
Shapiro, F. S., 564 Tompkins Av., Bklyn. (II.) ..97
Cohen, J., 175-83 Hillside Av., Jamaica. (II.) ..97
Laughlin, E. J., 246 3d Av., Man. (II.) ..96.66
Simon, B., 247 Audubon Av., Man. (II.) ..96.34
Allen, Bird, 2,744 Bedford Av., Bklyn. ..100
Bloom, Hazel S., 120 West 116th St., Man. ..100
Farrell, Susan V., 787 East 180th St., Man. ..100
Gutman, Blanche J., 115 West 127th St., Man. ..100
Harrington, Mary, 14 Loretto Av., Larchmont. ..100
Healy, Mary Andrea, 5,213 Park Av., Bx. ..100
Holley, Carrie J., 299 Broadway, Bklyn. ..100
Hurlburt, Katherine M., 501 West 123d St., Man. ..100
Ivanowinis, Margaret L., 945 84th St., Bklyn. ..100
Johnsen, Mary L., 1,745 Davidson Av., Bx. ..100
Purcell, Elizabeth D., 93 Barrow St., Man. ..100
Shaw, Jane T., 180 Marcy Av., Bklyn. ..100
Shaw, Margaret M., 180 Marcy Av., Bklyn. ..100
Cole, Louise McB., 318 Jefferson St., Westchester, N. Y. ..100
Kearns, Mary Agnes, 215 67th St., Bklyn. ..100
Kidder, Ruth, 1,000 Park Av., Man. ..100
Murtagh, Mary A., 346 East 26th St., Bklyn. (II.) ..97
Whitney, Maud V., 1,492 University Av., Bx. (II.) ..97

Physical Training Teacher—Men.

SECTION I.

Bernard, J., 1,687 Bathgate Av., Bx. ..100
Simon, Elias, 247 Audubon Av., Man. ..100
Smith, H. S., 928 Bryant Av., Bx. ..100
Starr, C. B., 109 Johnson Av., Bklyn. ..100
Taylor, Walter, 987 8th Av., Man. ..100
Tooney, J. G., 168 Sheane St., Elmhurst. ..100
Wagler, A. O., 3,961 119th St., Queens. ..100
Walsh, J. E., 478 East 9th St., Bklyn. ..100
Weinhauer, J. J., 34 E. 200th St., Bx. ..100
Weissman, Louis, 78 E. 96th St., Man. ..100
Adler, R. L., 598 Clairemont Pkway. ..99.67
Freedman, M. A., 81 E. 118th st., Man. ..99.67
Manhattan ..99.67
Cohen, Harry, 70 Canal St., Man. ..100
Cohen, H. A., 805 East 30th St., Man. ..100
Cohen, Jacob, 175-83 Hillside Av., Jamaica. ..100
Cohen, Pauline, 54 Canal St., Man. ..100
Colima, M. D., 436 Irving Av., Bklyn. ..100
County, J. F., 230 8th Av., Astoria. ..100
Coughlan, G. A., 270 East 203d St., Bx. ..100
Cox, H., 1,520 5th Av., Man. ..100
Coyne, T. F., 352 West 124th St., Man. ..100
Dobson, G. S., 780 Elton Av., Bx. ..100
Dorfuss, C., 8 East 85th St., Man. ..100
Farer, J. H., 260 Bryant Av., Bklyn. ..100
Farrell, W. J., 444 Jamaica Av., Bklyn. ..100
Feinberg, I., 1,514 Washington Av., Bx. ..100
Fox, B., 100 McDougal St., Bklyn. ..100
Geyer, W. W., 140 Nassau Av., Bx. ..100
Gorfin, S., 111 W. Polk Av., Corona. ..100
Golden, G., 934 First Av., Man. ..100
Grummond, Lewis M., Jr., 231 Ditmars Av., Astoria. ..100
Hamilton, J., 144 West 91st St., Man. ..100
Healy, J., 3,218 Park Av., Bx. ..100
Hogan, D. J., 194 Madison Av., Flush. ..100
Hogan, S. A., 736 Coster St., Bx. ..100
Kihner, A., 1,074 First Av., Man. ..100
Klempner, J., 1,527 53d St., Bklyn. ..100
Kohlsdorf, R., 457 West 141st St., Man. ..100
Krokowi, S., 1,000 Lorimer St., Bklyn. ..100
Lachman, H. H., 90 Manhattan Av., Elmh't. ..100
Lefetsky, H. E., 87 McKibbin St., Bklyn. ..100
Leddy, J. J., 12,608 97th Av., Rich. Hill. ..100
Lipman, J., 1,586 New Jersey Av., Bklyn. ..100
Levy, Th., 2,622 East 17th St., Bklyn. ..100
Lilling, M., 1,997 Daly Av., Bx. ..100
McCann, R. D., 724 St. Nicholas Av., Man. ..100
McCoy, J. R., 804 East 154th St., Bx. ..100
McGlone, Gertrude, 955 Greenwich St., Man. ..100
McInerney, M. F., 310 East 55th St., Man. ..100
McLuckie, J., 2,806 Marion Av., Bx. ..100
Mabel, J., 132 Grattan St., Bklyn. ..100
Maher, J., 1,754 E. 22d St., Man. ..100
Malone, E. A., 484 East 17th St., Man. ..100
Maloney, E., 713 Tinton Av., Bx. ..100
Mandel, S., 987 Sherman Av., Bx. ..100
Mulholland, J. V., 447 West 47th St., Man. ..100
Olchin, S., 215 McGlellan St., Bx. ..100
Schindler, I., 1,005 Lincoln Place, Bklyn. ..100
Schwartz, S., 288 West 111th St., Man. ..100
Szuscikz, F. L., 42 Hanover St., Elmhurst. ..100
Wechsler, P. D., 2,560 Grand Concourse, Bx. ..100
Coughlin, L. V. E., 321 East 66th St., Man. ..100
Gallin, J., 383 Lincoln Place, Bklyn. ..100
McDonough, H. G., 607 Eastern Parkway, Bklyn. ..100
Salzman, J., 1,176 Jackson Av., Bx. (II.) ..97
Greenberg, H. J., 162 Howes St., Bklyn. ..100
Shapiro, F. S., 564 Tompkins Av., Bklyn. (II.) ..97
Cohen, J., 175-83 Hillside Av., Jamaica. (II.) ..97
Laughlin, E. J., 246 3d Av., Man. (II.) ..96.66
Simon, B., 247 Audubon Av., Man. (II.) ..96.34
Allen, Bird, 2,744 Bedford Av., Bklyn. ..100
Bloom, Hazel S., 120 West 116th St., Man. ..100
Farrell, Susan V., 787 East 180th St., Man. ..100
Gutman, Blanche J., 115 West 127th St., Man. ..100
Harrington, Mary, 14 Loretto Av., Larchmont. ..100
Healy, Mary Andrea, 5,213 Park Av., Bx. ..100
Holley, Carrie J., 299 Broadway, Bklyn. ..100
Hurlburt, Katherine M., 501 West 123d St., Man. ..100
Ivanowinis, Margaret L., 945 84th St., Bklyn. ..100
Johnsen, Mary L., 1,745 Davidson Av., Bx. ..100
Purcell, Elizabeth D., 93 Barrow St., Man. ..100
Shaw, Jane T., 180 Marcy Av., Bklyn. ..100
Shaw, Margaret M., 180 Marcy Av., Bklyn. ..100
Cole, Louise McB., 318 Jefferson St., Westchester, N. Y. ..100
Kearns, Mary Agnes, 215 67th St., Bklyn. ..100
Kidder, Ruth, 1,000 Park Av., Man. ..100
Murtagh, Mary A., 346 East 26th St., Bklyn. (II.) ..97
Whitney, Maud V., 1,492 University Av., Bx. (II.) ..97

Physical Training Teacher—Men.

SECTION I.

Bernard, J., 1,687 Bathgate Av., Bx. ..100
Simon, Elias, 247 Audubon Av., Man. ..100
Smith, H. S., 928 Bryant Av., Bx. ..100
Starr, C. B., 109 Johnson Av., Bklyn. ..100
Taylor, Walter, 987 8th Av., Man. ..100
Tooney, J. G., 168 Sheane St., Elmhurst. ..100
Wagler, A. O., 3,961 119th St., Queens. ..100
Walsh, J. E., 478 East 9th St., Bklyn. ..100
Weinhauer, J. J., 34 E. 200th St., Bx. ..100
Weissman, Louis, 78 E. 96th St., Man. ..100
Adler, R. L., 598 Clairemont Pkway. ..99.67
Freedman, M. A., 81 E. 118th st., Man. ..99.67
Manhattan ..99.67
Cohen, Harry, 70 Canal St., Man. ..100
Cohen, H. A., 805 East 30th St., Man. ..100
Cohen, Jacob, 175-83 Hillside Av., Jamaica. ..100
Cohen, Pauline, 54 Canal St., Man. ..100
Colima, M. D., 436 Irving Av., Bklyn. ..100
County, J. F., 230 8th Av., Astoria. ..100
Coughlan, G. A., 270 East 203d St., Bx. ..100
Cox, H., 1,520 5th Av., Man. ..100
Coyne, T. F., 352 West 124th St., Man. ..100
Dobson, G. S., 780 Elton Av., Bx. ..100
Dorfuss, C., 8 East 85th St., Man. ..100
Farer, J. H., 260 Bryant Av., Bklyn. ..100
Farrell, W. J., 444 Jamaica Av., Bklyn. ..100
Feinberg, I., 1,514 Washington Av., Bx. ..100
Fox, B., 100 McDougal St., Bklyn. ..100
Geyer, W. W., 140 Nassau Av., Bx. ..100
Gorfin, S., 111 W. Polk Av., Corona. ..100
Golden, G., 934 First Av., Man. ..100
Grummond, Lewis M., Jr., 231 Ditmars Av., Astoria. ..100
Hamilton, J., 144 West 91st St., Man. ..100
Healy, J., 3,218 Park Av., Bx. ..100
Hogan, D. J., 194 Madison Av., Flush. ..100
Hogan, S. A., 736 Coster St., Bx. ..100
Kihner, A., 1,074 First Av., Man. ..100
Klempner, J., 1,527 53d St., Bklyn. ..100
Kohlsdorf, R., 457 West 141st St., Man. ..100
Krokowi, S., 1,000 Lorimer St., Bklyn. ..100
Lachman, H. H., 90 Manhattan Av., Elmh't. ..100
Lefetsky, H. E., 87 McKibbin St., Bklyn. ..100
Leddy, J. J., 12,608 97th Av., Rich. Hill. ..100
Lipman, J., 1,586 New Jersey Av., Bklyn. ..100
Levy, Th., 2,622 East 17th St., Bklyn. ..100
Lilling, M., 1,997 Daly Av., Bx. ..100
McCann, R. D., 724 St. Nicholas Av., Man. ..100
McCoy, J. R., 804 East 154th St., Bx. ..100
McGlone, Gertrude, 955 Greenwich St., Man. ..100
McInerney, M. F., 310 East 55th St., Man. ..100
McLuckie, J., 2,806 Marion Av., Bx. ..100
Mabel, J., 132 Grattan St., Bklyn. ..100
Maher, J., 1,754 E. 22d St., Man. ..100
Malone, E. A., 484 East 17th St., Man. ..100
Maloney, E., 713 Tinton Av., Bx. ..100
Mandel, S., 987 Sherman Av., Bx. ..100
Mulholland, J. V., 447 West 47th St., Man. ..100
Olchin, S., 215 McGlellan St., Bx. ..100
Schindler, I., 1,005 Lincoln Place, Bklyn. ..100
Schwartz, S., 288 West 111th St., Man. ..100
Szuscikz, F. L., 42 Hanover St., Elmhurst. ..100
Wechsler, P. D., 2,560 Grand Concourse, Bx. ..100
Coughlin, L. V. E., 321 East 66th St., Man. ..100
Gallin, J., 383 Lincoln Place, Bklyn. ..100
McDonough, H. G., 607 Eastern Parkway, Bklyn. ..100
Salzman, J., 1,176 Jackson Av., Bx. (II.) ..97
Greenberg, H. J., 162 Howes St., Bklyn. ..100
Shapiro, F. S., 564 Tompkins Av., Bklyn. (II.) ..97
Cohen, J., 175-83 Hillside Av., Jamaica. (II.) ..97
Laughlin, E. J., 246 3d Av., Man. (II.) ..96.66
Simon, B., 247 Audubon Av., Man. (II.) ..96.34
Allen, Bird, 2,744 Bedford Av., Bklyn. ..100
Bloom, Hazel S., 120 West 116th St., Man. ..100
Farrell, Susan V., 787 East 180th St., Man. ..100
Gutman, Blanche J., 115 West 127th St., Man. ..100
Harrington, Mary, 14 Loretto Av., Larchmont. ..100
Healy, Mary Andrea, 5,213 Park Av., Bx. ..100
Holley, Carrie J., 299 Broadway, Bklyn. ..100
Hurlburt, Katherine M., 501 West 123d St., Man. ..100
Ivanowinis, Margaret L., 945 84th St., Bklyn. ..100
Johnsen, Mary L., 1,745 Davidson Av., Bx. ..100
Purcell, Elizabeth D., 93 Barrow St., Man. ..100
Shaw, Jane T., 180 Marcy Av., Bklyn. ..100
Shaw, Margaret M., 180 Marcy Av., Bklyn. ..100
Cole, Louise McB., 318 Jefferson St., Westchester, N. Y. ..100
Kearns, Mary Agnes, 215 67th St., Bklyn. ..100
Kidder, Ruth, 1,000 Park Av., Man. ..100
Murtagh, Mary A., 346 East 26th St., Bklyn. (II.) ..97
Whitney, Maud V., 1,492 University Av., Bx. (II.) ..97

Physical Training Teacher—Men.

SECTION I.

Bernard, J., 1,687 Bathgate Av., Bx. ..100
Simon, Elias, 247 Audubon Av., Man. ..100
Smith, H. S., 928 Bryant Av., Bx. ..100
Starr, C. B., 109 Johnson Av., Bklyn. ..100
Taylor, Walter, 987 8th Av., Man. ..100
Tooney, J. G., 168 Sheane St., Elmhurst. ..100
Wagler, A. O., 3,961 119th St., Queens. ..100
Walsh, J. E., 478 East 9th St., Bklyn. ..100
Weinhauer, J. J., 34 E. 200th St., Bx. ..100
Weissman, Louis, 78 E. 96th St., Man. ..100
Adler, R. L., 598 Clairemont Pkway. ..99.67
Freedman, M. A., 81 E. 118th st., Man. ..99.67
Manhattan ..99.67
Cohen, Harry, 70 Canal St., Man. ..100
Cohen, H. A., 805 East 30th St., Man. ..100
Cohen, Jacob, 175-83 Hillside Av., Jamaica. ..100
Cohen, Pauline, 54 Canal St., Man. ..100
Colima, M. D., 436 Irving Av., Bklyn. ..100
County, J. F., 230

Business Opportunities

Bank and business references required. $100 reward for information leading to arrest and conviction of any one obtaining money fraudulently through announcements in The New York Times.

CAPITAL WANTED.

REAL ESTATE PARTNER WANTED WITH $5,000 cash in a rapidly growing seashore community, 45 minutes from New York; experience unnecessary, but should be a good salesman. R. R., 141 N. Y. Times Brooklyn Branch.

SUCCESSFUL SUMMER CAMP FOR adults offers an interest to investor with or without active participation; $25,000 cash required. S 376 Times.

PARTNER, LEGITIMATE BUSINESS; promising future; $3,500 required; references exchanged; this is an unusual opportunity. O 967 Times Downtown.

ACTIVE PARTNER TO INVEST $15,000, DEpartment store, Atlantic City. J 427 Times.

CAPITAL TO INVEST.

IMPORTING AND EXPORTING FIRM wishes to finance paying business; state full particulars; do not call, write. W. W. Smith & Co., 65 Wall St., New York.

YOUNG MAN DESIRES CONNECTION with going concern; have $1,000 to invest with services. J 402 Times.

ACCOUNTANTS, CERTIFIED FIRM WILL purchase clientele of retiring accountants. F 569 Times.

BUSINESS CONNECTIONS.

PARTNER WANTED, YOUNG MAN, familiar with plans and specifications, for established subcontracting company; business ability not money the main object. B 1106 Times Harlem.

OPPORTUNITY FOR LAWYER.
Lawyer with experience to become associated with a new firm with a bright future. Call Long Beach 352.

OPPOSITE LIDO VENICE CAFE—SMALL front (parlor floor) room for office or small business. 52 East 53d St. Anna La Bras.

ACCOUNTING FIRM WILL PURCHASE entire or part of accounting practice. W 836 Times Downtown.

FOR SALE.

Plants and Factories.

RADIO "B" BATTERY FACTORY AND business, well situated for Eastern markets; fully equipped; efficient staff; output contracted for by reputable dealers in key cities of East; outright sale, which will include formulas which have proven their superiority by yearly increased demand for product; reasonable terms can be arranged; a superlative opportunity and one that will stand closest investigation; banking and business references exchanged; quick action essential, as busy season at hand. Reply Y 2279 Times Annex.

EQUIPPED MILLINERY PLANT ON SALE, 37th St. Pitcroy 3159. Call all week.

Hotels and Furnished Room Houses.

MIAMI BEACH, FLORIDA.
Hotel for sale, located 2 blocks from ocean, consists 52 rooms and 40 baths; dining room seats about 200; finely furnished and equipped; straight nine year lease; $10,000 per year; price, $50,000 for lease, furnishing, and cash deposit of $9,000 given as security for lease; $20,000 cash required; balance easy terms. Address G. Davis, care Owl Advertising Agency, Times Building.

MIAMI, FLORIDA.
Hotel for lease; modern, fireproof, concrete building, just completed at cost around $500,000; finely furnished, consisting of 111 rooms, each with bath; located in heart of city, two blocks from Post Office; long, straight lease; $35,000 cash required. G. Davis, care Owl Advertising Agency, Times Building.

BEAUTIFUL 15-ROOM HOUSE, 3 BATHS; instantaneous hot water; improvements; opposite City College; two floors furnished and roomers; $1,800 cash; long lease; $300 month. Phone Audubon 7109.

PARTNER WANTED OR WILL LEASE Hotel Armen, Lakewood, N. J., all-year-round hotel. Little money required. Address 35 Madison Av., Lakewood, N. J.

Restaurants and Tea Rooms.

VERY UNUSUAL OPPORTUNITY.
Restaurant, tea room; beautifully equipped, near Broadway, 72d St.; long lease; small cash from right party. Address Halton, 50 West 77th St. Phone Endicott 3769.

Garages.

GARAGE, WASHINGTON HEIGHTS; CAPacity 130; average $24; long lease; price $35,000; terms. Francis J. Phillips, 47 W. 42d.

GARAGE, HARLEM, 100x100; ONE FLOOR; direct from owner; lease or sell. Francis J. Phillips, 47 West 42d.

FOLLOW "MAIER" FOR GOOD GARAGES. 100 East 42d St. Vanderbilt 0248.

Leases.

PARLOR FLOOR, LIVING ROOMS, SUITable for business; large window on prominent business street; $50. 771 East 180th.

Patents.

FOR SALE, SEVERAL LOCKS PATENTS. Frank Dibella, 1,480 1st Av., N. Y.

Miscellaneous.

SANITARIUM FOR SALE.
Exceptional opportunity to acquire high-class, fully equipped, established sanitarium in best section of the west side; principals only.
SLAWSON & HOBBS,
103 West 72d St. Endicott 7240.

ELECTRICAL CONTRACTING BUSINESS, established 1896; intend going to Florida to live, will dispose of business at sacrifice; store and office in best location, opposite D. L. & W. Station; rent very reasonable; will personally introduce buyer to all customers. For particulars consult owner, D. M. Shea, Telephone 120W, or 330 W. Madison, N. J.

BUSINESS SERVICE.

STENOGRAPHY, TRANSLATIONS, MIMEOgraphing. Any-evening service. Kane, Equitable Bldg. Rector 0433-0782.

SALES LETTERS WRITTEN THAT BRING results. Esser Advtg. Co., 1,170 Broadway. Madison Square 10208.

FINANCING—LOANS.

AUTO OWNERS QUICK LOANS.
While in your possession. No publicity. Deals made same day. Lowest rates.
FEARLESS FINANCE CORPORATION, 1,133 Broadway. Circle 5742.

BETHLEHEM FINANCE CORPORATION, AUTO OWNERS QUICK ACTION CASH LOANS CONFIDENTIAL. NO RED TAPE. LOWEST RATES. REPUBLIC LOANS, 1,457 BROADWAY, Times Square Building, corner 43d St. Circle 0060.

COMMERCIAL FINANCING.
Advances on accounts and merchandise. Consult our principals with your financial problems in strictest confidence.
WORMSER & CO.,
25 9th Av. Cor. 17th St.

MONEY FOR BUSINESS EXPANSION. Reorganization, commercial paper, real estate. Phoenix Factors Corp., 1,350 Broadway.

AUTOMOBILE OWNERS OBTAIN LOANS with your cars; quick necessary cash; confidential. Owners only.

H. R. H.
The Prince of Styles

HERE'S a Kaufman style that's fit for the Prince and a wonder for the price—$2.85. Any way and every way, it's a real five dollars' worth of smartness.

—And we have twenty-nine other all-star styles to choose from—twice as many and twice as smart as any other hatter in town. No matter what style you want, we have it. English styles with wide brims, edges bound or welted. New shapes and shades exclusive with us—Kay Grey, Powder Blue, Steel, Polo Tan, and Forest Brown. They're all distinguished styles—they're all great quality—*and they're all one price, $2.85.*

All One Price $2.85

Kaufman

World's Largest Retailer of Hats

Copyright 1924 Hart Schaffner & Marx

Four Winds Toppers for every man

Corpulent men, tall thin fellows, short stout men—everybody can get fitted here in a Hart Schaffner & Marx topcoat. They're cold, wind and rain proof; new woolens, newest style. Value you'll like at

$50

And at $35 $40 $45 $60 $65

Wallach Brothers

Broadway below Chambers Broadway corner 32nd *New York* *246-248 West 125th Third Avenue corner 132d

*Our Harlem stores open evenings

A Hat for Every Head

NEW Fall Hats in the smartest Autumn shades. Built of first-quality felts, in such a variety of styles, shades, shapes and prices that every man who comes into a Sarnoff-Irving store can find just the hat he wants at the price he wants to pay for the quality that will certainly give him the most value for the money.

SARNOFF-IRVING
FALL HATS
$2.85 $3.00 $4.00 $5.00
At Our 83 Hat Stores

Stores Everywhere See Phone Book

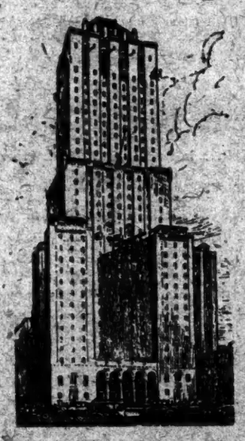

Make your application for residence today —if possible

Visitors to the city
The SHELTON *is but a block from Park Avenue—a few minutes to the theatrical and shopping districts. Rates for a comfortable room from $3.00 to $5.50 and no "and upwards"*

NOW—for men AND women

The privileges and conveniences of New York's greatest bachelor hotel available to women on and after October first.

DO NOT sign a lease for any kind of living quarters until you have compared what you are thinking of taking with the most unusual luxury and comfort and convenience of *The* SHELTON Rentals for completely furnished rooms and suites at less than the cost of similar sized unfurnished accommodations in this highly restricted vicinity. Unbelievable value when you consider everything you get. Single rooms as low as $70.00 per month, and there are a great many at this rate—not just one or two that are used for advertising purposes.
You will stay simply because you enjoy it—and get more for your money than in any other hotel in the city.
Professional and business women—married couples—especially invited. Accommodations of any size can be arranged, to suit your special needs, for occupancy October first.

Thirty-four stories
Gymnasium
Turkish bath
16th floor Breakfast Room
Swimming pool
Solarium
Dining service with good food reasonably priced.
Every other hotel comfort

This change of policy only adds to the desirability of the hotel as a permanent residence for men.

The SHELTON
Walter Chandler, Jr., General Manager
48TH STREET AND LEXINGTON AVENUE

Suits and Top Coats 25% Less than at any other store.

Joseph Hilton

245 B'way	32d & 6th Ave.
30th & B'way	Nassau & Fulton
45th & B'way	10 Cortlandt
No. 1 E. 42d St.	Whitehall & Bridge

In nine months of this year The Times published more than 13,000,000 agate lines of advertising, a gain of 1,100,000 lines over the corresponding period of 1923, and over [illegible] approximating [illegible] lines over the second New York newspaper.

SOMETIMES a manufacturer, lulled by a false security of yearly profit-taking, waits too long before he begins to advertise. Then his haste to catch up with his wide-awake competitor becomes breathless. Don't let "haste make waste" in your business. Confer with us.

SHERMAN & LEBAIR
ADVERTISING
116 West 32nd Street
New York

$7—The absolute limit $7 in value—

Don't be satisfied with shoes unless they exactly suit your taste and fit your feet! We don't expect you to buy John Wards unless they do both. That's why we hav big stores—a greater variety in styles and sizes than any other men's shoe shops anywhere

GRICKLECROSS

ALL JOHN WARD $8 SHOES Now $7

Don't pay $8, $10, or even more for your shoes, *when you don't hav to.* $7—the new standard price of John Ward Men's Shoes—is enuf to pay for really fine men's footwear. The way to clear your mind of any dout is to visit a John Ward Store. The shoes wil prove it to you

The same good shoes they hav been for 30 years—everything the same except the price

John Ward Men's Shoes
INCORPORATED REG. U.S. PAT. OFF.

NEW 42 STREET STORE—OPEN ALL NIGHT!
26 E. 42 st—a stone's thro from Grand Central
THE BIGGEST MEN'S SHOE SHOP IN NEW YORK
Broadway, between 38 and 39 sts
FOR THE MAN DOWNTOWN
Nassau st, near Fulton st
Cortlandt st, just East of Church st
FOR BROOKLYN MEN—348 Fulton st
Other Shops in Newark and Philadelphia

CUSTOM BUILT PACKARDS

IN anticipation of the fall trade we are offering a number of custom built town cars, *Broughams* and *Cabriolets.*

These models, which are now ready for delivery, are the products of the foremost body builders of America.

Bodies by *Fleetwood, Derham,* and *Holbrook,* mounted on Single-Six chassis, range in price from

$5595 to $5875
at New York

PACKARD MOTOR CAR COMPANY of NEW YORK
Broadway at 51st Street
Phone: Columbus 8900